ULY 16, 1909.

its

Suits
n lines
er the
have

but good
e season;
he mate-
floor suit

CATIONAL.

established mu-
servatory offers a
sentation of the
hod of teaching
ying music.
presentation is of
terest to music
pupils and moth-
are deeply con-
bout the musical
n of their chil-
Fill out coupon

articulars free of cost to

A. CAMPBELL
Rand-McNally Bldg.,
CHICAGO

Military Academy
per Alton, Illinois
St. Louis. Six modern buildings.
RRACKS. Exceptionally strong
litary departments. Highest ac-
relations. Rated Class "A" by
. Large drill hall with gymna-
ys and shooting gallery. Tuition
160. Immediate application
RT M. JACKSON, A.M.
perintendent.

ENT COLLEGE OF LAW
MUND W. BURKE, Dean.
the evening. You can study law
work. The Chicago-Kent College
u the opportunity of earning the
in three years without interfer-
present occupation. OLDEST,
BEST Evening Law School
housands of successful alumni.
d of well-known lawyers and
begin Sept. 8. Call or write for
dress Secretary, Guy Guernsey,
ounty Bldg., Room A, or 184 La
23, Desk B.

PARK ACADEMY
uilding School, invites a personal
ared individuality for college or
me School, with Military Dept.,
thful location. Ad. for full infor-
l. Academy, Morgan Park, Ill.

BE A WATCHMAKER.
ork. Jewelry Engraving, Clock-
ition reasonable. Board and room
at moderate rates. Send for cat-
ion. BRADLEY POLYTECHNI-
Peoria, Ill. Address Horological.

MORRIS COLLEGE
lege, Academy, Business, Music,
sexes. Rate $150.00. 3 hours
. E. MILLER, Mt. Morris, Ill.

Training for Business
ity School of Commerce. Accounts
Waverly place. New York City.

ARY FOR BOYS. 62d Year.
eld says: "I am for Todd, now,
REVER." "Another patron says:
Todd are golden." For cat-
Noble Hill Prin. Woodstock Ill.

CHOOLS AND CAMPS.

DALE, for boys and young men,
, eighty miles from Chicago.
hletics, military drill directed by
ine College. Chicago representa-
2006 Indiana-av., phone 2006 Ca.

Information
about the
best Schools

mothers of boys and
are interested in
the best school will
me if they visit, write
-The Tribune Bureau
formation, room 528
lding.
ENTRAL 100

The Chicago Daily Tribune.

VOLUME LXVIII.—NO. 170. SATURDAY, JULY 17, 1909.—EIGHTEEN PAGES. * PRICE TWO CENTS.

TAFT'S BIG STICK HITS THE TARIFF; MUST CUT RATES.

First Statement from White House Is a Blow to the Pleaders for Privilege.

PROMISES SHALL BE KEPT.

Tells Republicans He Is President of Whole People and Demands Revision Downward.

FOR FREE OIL, ORE, AND HIDES.

BY JOHN CALLAN O'LAUGHLIN.

Washington, D. C., July 16.—[Special.]—President Taft clarified the tariff situation today by issuing his first formal statement on the subject.

It will gratify the people to know that the president has heard their call. He is emphatically in favor of the principle of a downward revision, which he says he promised during the campaign. While not committed to the principle of free raw materials generally, he must be shown why iron ore, oil, coal, and hides should not be placed upon the free list.

The president was moved to make his statement by the need which has arisen for dispelling all doubt as to his attitude. He had been told that the conferees could not concede the numerous reductions he had demanded because of threats made by members of the senate and the house that they never would vote for a bill which failed to protect interests involving the livelihood of thousands of their constituents.

As Mr. Taft said, he, as leader of the Republican party and president of all the people, naturally has a broader view of the situation in the whole country than has any single member of congress. It is his hope that as a result of the explanation of his attitude he will remove opposition and enable all the Republicans to support the kind of a bill he seeks.

Statement from White House.

The statement of the president, made after a conference with twenty-two Republican and one Democratic representative who demanded a high protective tariff, follows:

"Mr. Young of Michigan opposed free ore, Mr. Mondell opposed free coal or reciprocity with Canada and free hides, each on the ground that the policy would injure the interests in his state, and a discussion was participated in by other representatives, who urged that the doctrine of free raw materials was not a Republican doctrine.

"The president replied that he was not committed to the principle of free raw material, but that he was committed to the principle of a downward revision of the tariff, which he had promised, and that he was obliged to look at the matter not from the standpoint of any particular district but from the standpoint of the whole country and also from the standpoint of responsibility for the entire Republican party.

"He said the question in each case was a question of fact, to be determined by evidence, as to whether the present duty was needed for protection or whether the rate was excessive so that a downward revision, or putting the article on the free list, would not injure the industry.

Taft Defines the Issues.

"The president repeated the platform of the Republican party and said that he always had understood that it meant a downward revision in many instances, although, perhaps, in some few instances an increase might be needed; that he reached this construction of the platform on what he understood to be the principle of protection and its justification—namely: that after an industry was protected by a duty equal to the difference between the cost of production abroad and the cost of production in this country, including a fair profit to the manufacturer, the energy and enterprise of American business men and capitalists, the effectiveness of American labor, and the ingenuity of American inventors under the impulse of competition behind the tariff wall would reduce the cost of production, and that, with the reduction of the cost of production, the tariff rate would become unnecessarily high and ought to be reduced.

Normal Operation of Tariff.

"This was the normal operation of the tariff as claimed by the defenders of the protective system—not in every case but as a general rule—that of course a revision of the tariff could not be perfect, must have de-

(Continued on page 4, column 1.)

SUMMARY OF

The Daily Tribune.

SATURDAY, JULY 17, 1909.

THE WEATHER—
FORECAST—Generally fair and moderately warm Saturday, Sunday partly cloudy and warmer, light variable winds, increasing Sunday.
Sunrise, 4:29.
Sunset, 7:25.

CONDITIONS YESTERDAY.
Temperature, max. 80, min. 63, mean 72, normal for the day 73. Excess since Jan. 1, 357.
Precipitation for 24 hours to 7 p. m., 0. Excess since Jan. 1, 4.92 inches.
Wind, N. W., max. 15 miles an hour, at 4:30 a. m.
Relative humidity, 7 a. m. 64%, 7 p. m. 57%.
Barometer, sea level, 7 a. m. 29.98, 7 p. m. 30.00.

TELEPHONE CENTRAL 100.

WASHINGTON.

President Taft issues first formal statement demanding tariff revision downward. Page 1.

Democrats of house of representatives deal crushing blow to Republicans in famous baseball game. Page 2.

Secretary MacVeagh says bond resources of treasury are ample and that proposed Panama canal issues will be made only when required. Page 4.

LOCAL.

Baron Oskar, youngest son of Austrian house of Rothschild, committed suicide for love of Chicago girl. Page 1.

Woman wearing many jewels flees from hospital and fights captors. Page 1.

Police seek relatives of 7 year old girl who wanders from home. Page 1.

First brigade, I. N. G., survives battle of Plato Center and will return to Chicago today. Page 2.

Defense closes plea for Ella Gingles and Judge Brentano grants holiday until Monday. Page 2.

Vincent A. Altman, bomb suspect, released on bonds, declares his innocence. Page 3.

John McGillen and Joseph Hanreddy quarrel over dissolution, Page 3.

"Cribproof" examination for positions as police lieutenants given by civil service commission. Page 5.

Many additional notices sent out by board of review. Page 6.

President Urion to call special meeting of school board to choose new superintendent. Page 9.

DOMESTIC.

Col. Snell declared by jury to have been insane; son wins fight. Page 1.

Charles R. Crane declares aim as minister to China will be to secure foothold for America in coming richest market in world. Page 4.

Mrs. Sayler cowers in cell, fearing mob will attack Watseka jail; begs in vain to be removed to another county. Page 5.

Women sympathizers in Pittsburg strike use babies as shields in battling state constabulary. Page 5.

LABOR.

Building trades unions will take first step to get out from Madden yoke. Page 5

Samuel Gompers addresses Paris audience on trades unionism. Page 7.

FOREIGN.

Large intestine described by European doctor as breeding place of germs; its removal prolongs life, he thinks. Page 7.

Mohammed Ali dethroned by Nationalists and crown prince now reigns over Persia. Page 7.

NEW YORK.

Court refuses to release "Typhoid Mary," who is accused of spreading bacilli wherever she goes. Page 7.

Indicted sugar men said to have made overtures to escape prison. Page 7.

TRADE AND INDUSTRY.

Railway news. Page 6.
Real estate. Page 6.
Financial. Page 12.
Commercial. Page 12.

SPORTING.

White Sox defeat Highlanders, 3 to 1, making three straight victories. Page 10.

Cubs taken final game at Boston, 4 to 1, and leave for Brooklyn. Page 10.

Detroit and Washington battle eighteen innings to darkness, with neither team able to score. Page 10.

Mason Phelps and Warren K. Wood survive in open golf tourney at Glen View club. Page 11.

Glidden cars reach Minneapolis after trying day over dusty roads. Page 11.

Spectators at Aurora trotting races make demonstration against judges over placing of horses. Page 11.

MOVEMENTS OF OCEAN STEAMSHIPS.

Arrived.	Port.
AMERIKA	New York.
BREMEN	Plymouth.
CALEDONIAN	Manchester.
CAMPANIA	New York.
CAROLINE	Havre.
MINNESOTA	London.
ROMANIC	Naples.
SARDINIAN	London.
VERONA	Naples.
Sailed.	**Port.**
CLEVELAND	Southampton.
CORSICAN	Moville.
CRETIC	Genoa.
EMPRESS OF IRELAND	Liverpool.
OCEANO	Kobe.
TAORMINA	Genoa.

WIRELESS REPORTS.

Arabic	Off Sandy Hook.	Due Mon. a. m.
Hesperian	Off Cape Race.	
La Bretagne	Off Sandy Hook.	Due Sun. p. m.
Pennsylvania	Off Plymouth.	Due Sat. a. m.
St. Louis	Off Sandy Hook.	Due Sat. a. m.
St. Paul	Off Plymouth.	Due Sat. a. m.

THE original sewing circle where discussion of the three D's—Dress, Domestics, and Diseases—was not allowed was composed of sensible women who telephoned a Want Ad to The Tribune when they needed a good maid.

COL. SNELL INSANE; SON WINS WEALTH

Jury Finds Aged Millionaire Was Incompetent Properly to Dispose of His Fortune.

MABELLE LOSES LEGACY.

Grandniece's Salacious Letters Prove Failure; One Woman Used Daughter as Bait.

Clinton, Ill., July 16.—[Special.]—The third contest over the will of Col. Thomas Snell, the eccentric old man who died leaving an estate of $2,000,000 and cutting his only son off with an annuity of $50, was ended today when a jury decided that Col. Snell was insane at the time he made the will.

This decision sets aside the bequest of several thousand dollars to Mabelle Snell McNamara, the aged colonel's affinity.

The jury was out a little more than an hour and took but one ballot, which resulted eleven to one for the contesting son, Richard Snell. The dissenting juror changed his vote without the formality of a second ballot.

The first trial of the contest resulted in a verdict that Col. Snell was insane, but a higher court set aside the verdict and remanded the case for another trial.

Heirs Allowed $5,000 a Year.

If the will had stood the legal heirs would have received, all told, annuities aggregating $5,000, and not exceeding $1,000 in any single case, while the residue of the fortune would have been held in a weird trust agreement for heirs yet unborn.

On the date set for a final distribution, in the terms of the will, the estate would have grown probably to $100,000,000.

Just before 6 o'clock this evening the instructions were given to the jury. The proponents had thirty and the contestants eleven. Two special interrogatives were given the jury, and on these being answered affirmatively the contestants based their hopes.

Horrible Depravity Exposed.

The Snell will case will go down in American court annals as furnishing one of the most amazing instances of the depths to which women have descended to gain money.

The most sensational feature of all three hearings of the case was the introduction of letters from nearly a score of women, young and old, all of whom professed to love the aged millionaire madly.

To cater to a degenerate tendency which appeared to be one of Col. Snell's senile vagaries, the women interlarded their letters with unprintable obscenities. The more vulgar the tone of the letters the better pleased the old man appeared to be, and it was found when the letters were exposed that he had formed the habit of marking them with his impressions.

Women All Greedy for Gold.

Scarcely a letter was written to the doting old man by any of the women which did not demand gifts and money.

One of the most pitiful instances of the respect-destroying glamour which Col. Snell's wealth seemed to shed over women who thought they might separate him from some of it was furnished by a pastor named John A. Hamilton, who connived with his wife to use their 16 year old daughter, Eelna Hamilton, as a bait to lure gold from the aged millionaire.

Col. Snell had been a friend of the Hamilton family from Eelna's babyhood, and she was a well grown girl when her parents noticed the change that had come over the old man and his insane fondness for the adulation of women and young girls.

Use Schoolgirl as "Bait"

Mrs. Hamilton then made open love to him, apparently with the knowledge and approval of her husband. The latter would write friendly letters to the aged colonel and on the backs of these missives his wife would write burning massages of love, urging him to visit them and promising that she and Eelna would "show him a good time."

Later Eelna's parents had the girl write the old man loving, girlish letters, which appeared to have been dictated by an older head than hers. As a result of this playing on Col. Snell's susceptibilities the Hamiltons succeeded in getting from him several thousand dollars, $1,000 of which was to have been used as the first payment of a home the minister wished to buy.

After the exposure of their angling for part of the Snell millions the Hamiltons fled from Illinois and took refuge in Biloxi, Miss., where they were located and persuaded to admit Eelna's part in the quest for gold.

MORMON'S TRICK CLUB WOMEN; PRESIDENT'S SPEECH ANGERS.

Joseph Smith, Husband of Five Wives, Addresses Visiting Delegation and Gentile Contingent Is Up in Arms.

Salt Lake City, Utah, July 16.—[Special.]—Because Joseph F. Smith, president of the Mormon church and husband of five wives, was invited to address the visiting Club Women of the World, returning from their meeting at Toronto, many Salt Lake club women who had taken a big part in the preparations for their entertainment refused to attend the banquet tonight at the Saltair beach. The affair was given prominence in an afternoon paper and has created a sensation, as the gentile women announced they could not afford to sit at a table with the leader of polygamy and would stay away to show the world that the Christian women of Utah do not countenance this "social ulcer."

SURVIVES FIVE STORY FALL.

Sleep Walker Escapes with Slight Injury After Taking a Long Tumble.

Joseph Donovan of 184 West Madison street plunged from a fifth story window of the Ironsides hotel last night, alighting on the pavement below, but escaped injury aside from a slight fracture of the left ankle.

Policeman Charles Turk, passing by at the time, narrowly escaped being struck by the man in his fall.

Donovan has been sick and walked from the window in his sleep. Policeman Turk expected to find the man dead, but he did not lose consciousness and will leave the hospital today.

THE DECLINE OF AUTOCRACY.

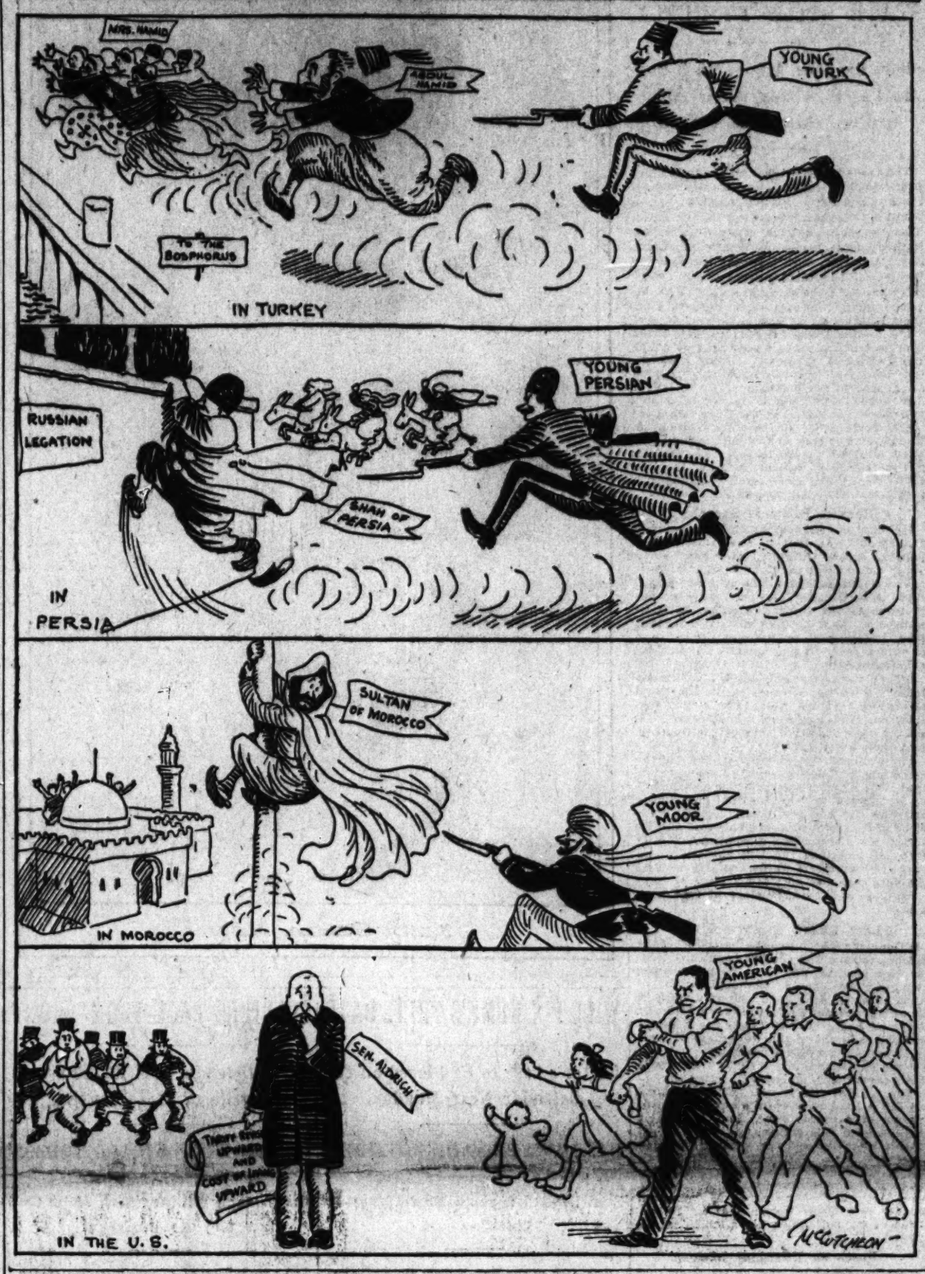

GIRL, AGE 7, IS WANDERER

Police Seek the Relatives of Strange Little Guest.

LIKE BUSTER BROWN CASE.

Child "Wants to Wear Fine Clothes and Eat Good Things."

For three days Police Inspector John Wheeler and Chief Matron Mrs. Murphy have been trying to find the home or parents of a 7 year old girl who is being cared for at the Harrison street annex.

In some respects the case resembles that of "Buster Brown," the 4 year old boy who a year ago was kept at the annex more than a week before his identity was established. The lad had been abandoned by his mother, who was unable to care for him, and through the publicity given the matter little "Buster" was adopted by a family living in Elgin.

The child in the present case says her name is Paulina Slavinski. Although she asserts that she is only 7 years old, Matron Murphy is of the opinion that she is at least 10. No amount of cross questioning, however, can make her say anything but "7 years old."

Where her parents reside is a mystery. She says her mother is dead and that her father is sick with a sore leg.

The girl was found by a policeman on Tuesday night at State and Harrison streets. She was placed in the annex and the next day, no inquiry being made for a girl of her description, a "missing" message was sent to all stations.

Little Girl's Strange Story.

The girl does not articulate distinctly, and it is hard to understand her, as she speaks with a Polish accent. When questioned by Mrs. Murphy she told the following story:

"My name is Paulina Slavinski, and my mamma is dead. My father's name is Alex. I have two big brothers, and they are married. My big sister is married, too.

"I live with my father and the baby—my little sister. The baby is 3 years old. My father used to work in a shop at Indiana Harbor, but his leg got hurt and he has to stay at home.

"When I left home I had 5 cents. I paid my fare on the railroad train. A woman met me on the train and gave me a nickel. Last night I slept in a police station. In the morning I went away. I don't know what police station it was.

"I like it here [meaning the annex], and if you will let me stay I will wash the dishes and scrub the floor."

Matron Doubts Story.

Mrs. Murphy says the girl is almost as great an enigma as was "Buster Brown," her guest of a year ago.

"The child is not telling the truth when she says she slept in a police station and was turned adrift in the morning," said Matron Murphy. "That's an impossibility. I also doubt the statement that she is only 7 years old. Evidently she is a runaway from home or some institution. She will be kept at the annex a few days longer, and if her parents are not found she will be taken into the juvenile court."

WOMEN TRY TO KEEP CHICKENS IN HOFFMAN HOUSE BEDROOM.

Hear in New York Village That Fresh Eggs Are Not to Be Had in Metropolis—Bring Supply Along.

New York, July 16.—[Special.]—Because some one in Greensburg, N. Y., told Mrs. Elizabeth Walker and her sister, Elizabeth Pallen, that it was impossible to get fresh eggs in New York, the management of the Hoffman house came dangerously near incurring the enmity of the board of health today.

The two young women registered at the hotel early in the day. They carried much baggage, but appeared to be most interested in a large wicker basket which they caused the porter to bring close to the desk.

Eventually he found for her a room he believed would please her, after which she started upstairs, admonishing the porter to send up the wicker basket at once. Nobles, being curious, stuck his finger into the basket. A huge rooster nipped at it. Nevertheless, he permitted the rooster to go up with the other contents of the basket. Ten minutes later he, too, ascended to the apartment and there found four hens and the rooster roaming about. He asked Mrs. Walker the meaning of it.

"My sister must have fresh eggs every day," she answered. "We understood they couldn't be had here, so we brought the —er, source of supply along."

MAN RESCUES HIS FIANCEE WHEN YACHT IS CAPSIZED.

Thomas P. Hamm Jr. and Miss Marion Garnett Have Thrilling Experience Four Miles from Shore.

Two young people whose engagement recently was announced had a thrilling experience in a capsized yacht off the South Shore Country club on Thursday afternoon. Their boat was about four miles out when a gust of wind blew the craft over, the mainsail touching the water and throwing out the two occupants.

Thomas P. Hamm Jr., 4512 Grand boulevard, the man, who is an excellent swimmer, managed to get hi sfiancée, Miss Marion Garnett, daughter of William J. Garnett, 4450 Vincennes avenue, upon the side of the boat and after a time hailed the tug Chicago, which took the girl ashore.

Hamm remained on the side of the boat until the tug returned and then with the help of the tug's crew managed to get the yacht back to the club's harbor.

Mr. Hamm formerly was a student in the University of Chicago and is a member of the Delta Tau Delta fraternity. Miss Garnett was a student in the Starrett school.

BOY PUSHED OFF CAR; MAY DIE.

Conductor on Wentworth Avenue Line Thrusts Nine Year Old Lad to Pavement and Speeds On.

The conductor on a Wentworth avenue through route car pushed Francis Farrell, 9 years old, 8263 Wentworth avenue, from the step last night at Thirty-seventh street. The boy's head struck the pavement, fracturing his skull. He was taken to the Lakeside hospital and may die. The car did not stop.

BARON A SUICIDE FOR CHICAGO GIRL

Oskar, Youngest Scion of Austrian House of Rothschild, Offered Title to Olga Menn.

TRAGIC LOVE AT SIGHT.

Young Nobleman's Act Follows Courtship Here, Then Father's Stern Order to Break Troth.

It was not love for a poor unknown Viennese maiden that caused Baron Oskar Rothschild, the youngest son of Baron Albert Rothschild of Vienna, to send a bullet crashing through his brain last Monday evening. It was because he had been thwarted by his family in his dearest wish to marry a young, beautiful, and talented Chicago girl, Olga Menn, daughter of Dr. Rudolph Menn, 15 Lincoln avenue. This information came to THE TRIBUNE yesterday in a cablegram, saying:

"Baron Rothschild killed self because parents prevented him marrying Chicago girl, Olga Menn."

The story of the romance reads like a page from Mrs. Humphry Ward and is full of theatrical situations, love at first sight, a hasty courtship, parental blessings on the girl, cablegrams, pleading with Baron Oskar's father, opposition on the part of Capt. Switzer, the baron's traveling companion, a hasty trip to Europe, followed by the bride elect and her mother, stern opposition on the part of the Rothschild family, a final scene of parting in Hamburg, and the tragedy.

No trained romancer could have concocted a story stranger than was enacted during the brief sojourn of Baron Rothschild and his entourage in Chicago and on the other side of the Atlantic.

Seem to Meet Through Fate.

The story really begins with the landing of Baron Rothschild and his traveling companions in San Francisco about six weeks ago on their way home from a trip around the world. One of the baron's companions, who himself is a scion of one of the wealthiest and noblest of the Austrian houses, had been taken ill upon the trip, and the party hurried across the country without a stop until they arrived in Chicago.

Here it was found the young man would be unable to continue his journey and after a consultation with some of his local friends Baron Rothschild placed his friend in the German hospital at 764 Hamilton court.

There he visited him every day, and came to know Dr. Menn, the attending physician at the hospital. Dr. Menn is a graduate from the University of Vienna, and naturally great friendship sprang up between the physician and the young baron.

It was not many days before Dr. Menn, wishing to honor the son of the greatest of the Austrian houses, arranged a little dinner, to which the baron and his suite were invited to meet the members of Dr. Menn's family.

Love at First Sight.

The romance between the young people began at the moment of the introduction. The heart of Baron Rothschild was pierced by Cupid's arrow the moment he gazed into the eyes of the beautiful Olga Menn.

Nor was the young woman entirely unresponsive to his marked attentions at the dinner, and as the evening grew old these two young people looked into each other's eyes, and each knew that mutual love had sprung up between them. It was beyond a doubt love at first sight.

The courtship progressed with the utmost celerity. Baron Rothschild did not lose a single opportunity of being with the girl with whom he was so obviously enamored. His friends remonstrated with him, but their protests fell on deaf ears and were without avail. In less than a week, the young baron had declared his love, and in honorable manner had sought the hand of Miss Menn from her father and mother.

The young woman, besides being possessed of great beauty, was talented and accomplished. Her voice has been well trained by foreign masters, and it was not many months ago that she appeared in the title rôle in the comic opera, "Mamselle Nitouche," at a charitable performance, which was given at the Auditorium to aid the German Old People's home. At this performance, Miss Menn sang to the accompaniment of the Theodore Thomas orchestra, and won unstinted applause from a large audience.

Begs Baron Albert's Consent.

After the first meeting Baron Rothschild was a constant visitor at the house of Dr. Menn. It was quite natural for him to call at the physician's house after visiting his friend at the German hospital, which is only a few blocks away, and it was all the more a natural thing to do because both Dr. and Mrs. Menn looked with kindly eyes upon the young man.

Having plighted their troth, the young baron could not rest until he had secured the consent to an immediate marriage from his father. His friends counseled him to wait until he returned home before seeking the parental blessing, but the young baron was impatient. In a long cablegram to his father, Baron Albert, the young man explained that he had fallen in love with the beautiful American girl and had asked her hand in marriage. He begged his father to give his consent for an early marriage.

The elder baron, not having seen the girl, and perhaps knowing his son's impetuosity, was not quite so enthusiastic as his son could wish, but while he did not cable back the blessing that was so much desired, he replied that he first must have a chance to talk with his son, and advised him that on account of his youth and high position he must wait for some time before he could think of marrying.

Wished to Defy His Father.

Somewhat chagrined at the reply which the senior baron had sent, Baron Oskar showed the cablegram to Dr. Menn and consulted with him about the matter. It is re-

FLEES HOSPITAL; HITS NURSE

Woman Wearing Many Jewels Fights Her Captors.

CREATES SCENE ON STREET.

Patient, It Is Said, Has Wealthy Relatives in Chicago.

Residents in the neighborhood of the Henrotin Memorial hospital and the Chicago avenue police station were provided with a surfeit of excitement last evening by the actions of a well dressed woman, wearing many jewels, who escaped from the hospital and fought against being returned to that institution.

At the police station it was said that the woman is Mrs. Adele Carothers, owner of a shoe factory at Pontiac, Ill., and, according to Miss Stewart, superintendent of nurses at the hospital, Mrs. Carothers is related to several wealthy families in this city.

It was six o'clock when the woman patient made her escape from the hospital. She had been there several days. How she escaped from the place the officers declined to say. She was first seen hurrying toward Clark street. The woman was dressed in black with a diamond pin containing six large stones, at her throat and she wore several rings containing large diamonds.

Doctor and Nurse Pursue Her.

Just as she reached Clark street the authorities at the hospital apparently learned of her escape, and a young doctor, Miss Stewart, and a nurse by the name of Jardine ran in pursuit. They caught the patient as she was entering a south bound Clark street car.

The woman tore the hair of the nurse and struck her with an umbrella, crying at the top of her voice that she would not go back to the hospital. She fought with the nurse and doctor until a crowd began to gather. Then the entire party boarded the car and the conductor was asked to stop at Chicago avenue and send for a policeman.

Patrolmen Wells and Maher were sent to the car while it waited, and they conducted the woman to the police station. She immediately installed herself at the sergeant's desk, where she began writing telegrams and summoning messenger boys. Then she sent for a cab and said she was willing to go to a hotel, but would not go back to the hospital.

Refuses to Go Into Cell.

Miss Stewart assured the police that the patient was temporarily distracted, and an effort was made to coax her into a cell. She refused to go, demanding that the nurses leave her.

After waiting two hours to hear from the woman's relatives Inspector Healy decided that she must go back to the hospital. It required the efforts of four policemen to get her into a cab. She screamed all the way to the hospital, attracting the attention of hundreds of persons upon the streets.

As soon as she was free she started for a window and another struggle followed, the authorities at the hospital making arrangements at once to have the window barred.

Officials at the hospital declined to give any information when asked about the escape.

Miss Stewart said: "The patient is related to some of the most wealthy families in Chicago. I have nothing to say about her escape. She just walked out. She is not in her right mind."

ported he was for marrying without the parental permission, trusting to the charms of the young woman to win his father over when he should take her home, but the physician would not listen to such a proposition and advised acquiescence to the senior baron's wishes.

In order that Baron Albert's mind might be set at rest regarding his son, Dr. Menn sent him a cablegram, saying he appreciated the position taken by Baron Oskar's father, that his own daughter was young, and telling him that he too had counseled them not to be in haste about marrying.

But the prospect of waiting irked the love impassioned soul of the young man. He knew that he loved Olga Menn as he could love no other woman, and he also knew that she loved him. Why wait then? He was persistent and his persistence was rewarded, for finally two or three days after the cablegrams had been exchanged, the young man made preparations to sail for home on the next steamer, having obtained the promise of Mrs. Menn that she and her daughter would follow immediately.

Pleads, but Parent Is Adamant.

The baron hastened to New York, leaving his companions in Chicago, for they had little sympathy with his impetuosity. The scene was then transferred to the other side of the Atlantic. The young baron arrived home in hot haste, and proceeded to seek in person that which he had been denied by cable—namely: his father's permission to the marriage.

It is reported, however, that he met with a rebuff much more certain than the one which had been sent to him over the cable, and that Baron Albert absolutely and unconditionally refused to listen to his son's plea or to give his consent to his marriage with Miss Menn, now or at any other time. He insisted that the young man must break his troth, and break it immediately. In vain did Baron Oskar exhibit the picture of his fiancée, which he had taken in Chicago with himself at her side. In vain did he describe her beauty and talents, his father was adamant.

Baron Breaks Engagement.

In the meantime Miss Menn and her daughter were awaiting the verdict at Hamburg. Last Friday the young man, crestfallen and heartbroken, went to Hamburg to formally break the ties that had been so blithely contracted in Chicago. He was accompanied by two male relatives. He told the girl that his father had refused absolutely to consent to the marriage and that as customs and family ties were different in Austria than in America, there was nothing left for him to do but accept the decree, and he asked her to release him.

The young baron took his departure from Hamburg, and Mrs. Menn sent a cablegram to her husband advising him that the engagement had been broken on account of Baron Albert's stern refusal to grant his son permission to marry their daughter.

Almost simultaneously with the cablegram from his wife came the news that Baron Oskar had ended his life.

But the dispatches did not say that, simply announcing that Baron Rothschild had met with a sudden death; that it was reported he had committed suicide on account of the refusal of his family to consent to his marriage with a poor Viennese girl with whom he was enamored.

Dr. Menn refused to discuss the matter last night, and the courtship had progressed with such velocity that Miss Menn's young friends did not even know of her engagement, although some of them expressed surprise at her sudden and unexpected journey to Europe.

EIGHT CHURCHES TAKE PART IN ENGLEWOOD'S 'DRY' RALLY.

Attendance at Second Parade and Meeting of City Series Affected by Fire on South Side.

The attendance at the Englewood temperance rally last night was affected by the Rock Island elevator fire at Sixty-fourth and La Salle streets, only 200 persons participating in the parade and meeting at the Covenant Baptist church, Sixtieth place and Normal avenue.

Representatives from eight churches attended the rally, which was held under the auspices of the Young People's Christian Temperance union.

The churches represented were Covenant Baptist, Englewood Swedish Baptist, Swedish Mission, Union Avenue Swedish Methodist, Garfield Boulevard Presbyterian, Garfield Boulevard Methodist, Simpson Methodist, and Englewood Swedish Lutheran.

The Rev. Elmer L. Williams delivered the address and made an attack upon the police, saying they easily could stop the throwing of bombs if they tried. He urged the temperance people to rally for a parade this summer which will astonish the world.

"Parades are getting so popular that the United Societies have decided to try to outdo us," he said. "With the record we made last summer I would like to compare their parade with ours. I expect to see the liquor traffic wiped out in our generation."

The rally was the second of a series which are to be conducted in various parts of the city for two weeks. Plans for the big parade are discussed at each of the local meetings.

BROOCH OWNER FEARS TRIAL? HER IDENTITY ASCERTAINED.

Woman Robbed of Jewels by Two Men in Chicago Hotel Said to Be Mrs. Belle Ridgley of Assumption, Ill.

The police will make every effort to bring to Chicago the wealthy woman who was robbed of a $1,200 brooch and $200 in cash by two men at the Morrison hotel Sunday night. At the same time the police fear the woman will stay away to avoid the notoriety of a trial. The identity of the woman appeared to be cleared up last night by reports from Decatur.

She is believed to be Mrs. Belle Ridgley, daughter of James Downs, a wealthy resident of Assumption, Ill., and the former wife of W. S. Ridgley of Taylorville, also well to do. Ridgley is superintendent of a coal mine. He has been divorced from Mrs. Ridgley for several years, but the two have remained on friendly terms, he managing her property, which is considerable, including a valuable 400 acre farm.

The separation of the Ridgleys, it is said, was due to the wife's high temper and her fondness for traveling around the country bedecked with jewels. Last winter, it is reported, she created a scene in a Denver hotel by causing the arrest of a Dr. Barnes, whose attentions she alleged annoyed her. Barnes left the hotel and the matter was not pushed.

As Mrs. Ridgley's relatives are persons of some consequence, the local police think it natural they should try to keep her from coming to Chicago to assist in prosecuting the suspects, Amos B. Moore and W. H. Drecher. Capt. O'Brien telegraphed her, telling her the brooch was recovered, and asking that she hasten to Chicago.

IMPROVED SERVICE TO STAR LAKE

Via Chicago, Milwaukee and St. Paul Railway.

Commencing Sunday, July 18, through sleeper to the Star Lake district of north central Wisconsin will leave Union Station, Canal street, Chicago, at 8 p. m. daily. Arrive Minocqua 10 a. m. and Star Lake 11 a. m. next day. Returning, through sleeper arrives Chicago 7 a. m. Tickets, 95 Adams street, or Union Station, Chicago.—Adv.

REST TILL MONDAY IN GINGLES TRIAL

Defense Closes Arguments, but Judge Grants Jury's Request for Holiday.

STATE STILL TO REPLY.

Short Prepares Answer to O'Donnell's Plea for Girl, Who Smiles While Others Weep.

The case of Ella Gingles will go to the jury next Monday, following an arraignment of the girl and her counsel which is being prepared by Assistant State's Attorney Short. This, the second and last of Mr. Short's closing arguments, may require more than half a day to deliver, with a probability that the verdict will be read in court by night. Judge Brentano set aside today as a holiday for the jurors upon a unanimous expression from them in favor of an interval of rest.

The final address of the defense side of the case was concluded late yesterday by Attorney Patrick H. O'Donnell. It was a vehement display of forensics based largely upon an appeal to sentiment.

It caused Juror Thomas Mackey, 862 Flournoy street, a stationary engineer, to shed tears, while other jurors were moist eyed. The courtroom was packed with women who have followed the fortunes of the Gingles girl in the rôle of sympathisers and many of these wept. The girl herself remained impassive and smiled at the end.

Recalls Political Speech.

Mr. Short's comment on the peroration of the speech was that it was taken from a political speech O'Donnell used about seven years ago, except for the fact that in place of the Republican party the attorney substituted Ella Gingles. It dealt with an experience of the attorney's father after he arrived at New Orleans as an immigrant from Ireland, and awoke from the delirium of yellow fever to find a white haired slave bending over him.

"That black face is bending over his son today," cried the attorney in his final burst of oratory. "I am ready to make that sacrifice for humanity when humanity calls for aid. I have answered that call, my father, I have answered it."

The attorney almost ignored many of the essentials of the case, the most important with which he dealt being a claim set up by himself to the effect that Miss Agnes Barrette did not specifically identify each piece of lace offered in evidence and give its value. Mr. Short stated afterward that Miss Barrette identified the lace absolutely and gave the number of yards and the value by the yard and also specified a piece of Limerick lace and another piece of rare Irish lace.

Last Effort to Save Girl.

O'Donnell's speech was the final effort of the defense to save Ella Gingles from conviction for lace stealing and in it he painted her as a girl whose chastity of thought might inspire an artist or a poet. He said much in his own praise and declared State's Attorney Wayman had a chance "to be the Moses to lead Chicago out of the wilderness of vice, as Heney did for San Francisco."

"One of the sweetest of God's creatures is this peasant girl of Ireland," cried the attorney. "Her life is out. Nothing is left her but a fond memory of a sweet girlhood. I come of a sturdy race, but I learned courage from Ella Gingles.

"God bless her and the country that produces such girls. When given the alternative of starving or going wrong, she chose the path that meant inevitable death, unless some one went to her rescue. It makes me shudder how these women planned to sell a girl of my nationality like a bullock at an auction.

Poses as Shield of Law.

"No one knows better than Mr. Short that the shield of the law rests in the lawyer for the defense. So by innuendo he questioned the relations of this girl and myself. Strike me down and you will expose this poor girl to the battering element of the law. That was the purpose of the attack upon me.

"Baby ribbon was substituted for the heavy cords that bound Ella Gingles. Where are the heavy ropes? I can't answer that. The police may be able to.

"They charged by innuendo that I surcharged my client with this horrible story. No human mind could have concocted that story. It was lived by Ella. Even if what these Canadian witnesses say is true, is that any reason that she should be butchered in a public bathroom? I say that Mr. Thornton lied about many things.

"Do you believe Capt. O'Brien? Do you believe he turned over to me a confessed thief to defend? If he did it is time to change the head of Chicago's detective force.

"Capt. O'Brien said he quit investigation right after the girl was held to the grand jury. Yes, he quit working on the case, and why? Because he had to turn turtle on Ella or send Agnes Barrette to the penitentiary, and he chose to prosecute the little girl."

Short Challenges Defense.

Before the defense began its plea, Mr. Short closed his first address.

"I defy Pat O'Donnell now to tell you in his closing address anything that he knows about me," he said. "Let him tell you and I won't object. He can't and he won't.

"Not only did he slander everybody here, but he slandered his own client. He compelled us to bring these Canadian witnesses to show her up. This case could have been submitted to the court and the honor of even his own client could have been shielded. If we had not brought these witnesses Pat O'Donnell would be storming up and down here and crying out 'Where is Dr. Gibson, Mr. Thornton, and Mr. McCormick? Why were they not brought here if they had any evidence against Ella?' That was the reason they were brought here."

O'Donnell followed his colleague in the case, John P. O'Shaughnessy, who had been interrupted in an attack on Tom Taggart's French Lick resort by a statement by Judge Brentano to the effect that respectable people go there.

WHEN IS A DECAYED EGG? QUESTION UP TO UNCLE SAM.

South Dakota Man Sends Ancient Sample with Complaint to the Department of Justice at Washington.

Washington, D. C., July 16.—"Why and when is a decayed egg?" is the issue formally laid before the department of justice today with a view to government prosecution in the northwest.

While Attorney General Wickersham was engrossed with the details of the corporation tax amendment a messenger rushed into the building with a telegram from G. A. Neuendorf of Clark, S. D., reading:

"I this day have sent a package by express for examination."

That was all and the officials speculated. Today the package came. Within, carefully sealed, according to invoice, was an egg of uncertain age, and with it was this complaint:

"I this day send you a boiled egg which I believe is decayed. I have had them served several times. Therefore I send this sample to you for a test. I am not acquainted with the federal inspectors."

The offending café was named.

The egg, still unexposed, with the formal complaint, was referred to Assistant Attorney General Fowler who has charge of the legal phase of the pure food crusade. It is docketed "No. 147,563; subject: transmits a boiled egg which he believes is decayed. It seems so. File."

Each official in the course of its reference through the department made a notation, one inditing this on the brief:

"It is unfortunate the department did not receive the sample at its best. Don't blame the hen."

Daughter of Chicago Physician, for Whom Young Baron Shot Himself.

MISS OLGA MENN

WILL FIX KEMP'S TRIAL DATE

Rector's Case to Be Placed on the Calendar Next Monday.

HIS LAWYERS ARE NOTIFIED

State Says Clergyman Must Appear in Chicago Court.

The case of the Rev. Robert Morris Kemp, former rector of St. Chrysostom's Episcopal church, accused of criminal conduct with former choir boys of the church and bellboys of the Annex, is to be put on the trial calendar next Monday. Following the receipt of a story from New York that a man said to be the Kemp under indictment in Chicago had been found intoxicated in a friend's house, Chief Assistant State's Attorney Short caused inquiries to be made of the New York authorities as to the condition and whereabouts of the defendant.

It is said that the Rev. Mr. Kemp has made frequent visits to New York in the last few weeks and has been seen in an intoxicated condition.

Kemp Blames Women's Gossip.

The Rev. Mr. Kemp in an interview in New York gave some reasons for his condition.

"Have you ever been pastor of a fashionable Episcopal church?" he asked. "I want to tell you it is h—l. I am a victim of circumstances. I can only blame malicious gossip of women for my present situation. Women were parishioners of mine in Chicago, and because I knew certain things and for other reasons they spread scandal that resulted in my indictment in Chicago.

"The charges against me there absolutely are false, as I shall show when my trial comes up, but I ask you is it strange that a man who has been what I have, who has never hurt a living soul or done any man harm knowingly, save myself, should feel the awfulness of his predicament?

"What can I do? There is no hope for a clergyman whose reputation once is blasted. I might as well be dead—better, in fact. Mind you, I am no saint, but I am not the sinner I am made out to be. It is monstrous that people can make such charges and live."

Alleged Theft of a Ring.

A telegram from New York stated that the court there had discharged the prisoner on the grounds that because he was drunk in a private house it was not a public offense. The man said to be Kemp declined to accuse William Detschel, in whose house he was visiting at the time of the disturbance, of taking his ring, and Detschel also was discharged.

Mr. Short notified Attorneys Henry Russell Platt and S. S. Gregory, representing the Rev. Mr. Kemp, to produce their client for trial as soon as the Gingles case is concluded, which will be next Monday or Tuesday. Mr. Short said he would not ask for forfeiture of the clergyman's bonds of $30,000 on Monday if he does not appear, but that he would ask that the bonds be forfeited if the defendant is not present on the date which is to be set on Monday.

Prosecution Seeks Information.

"I am without direct information as to whether Kemp was arrested in New York, but if he is well enough to be carousing, he is well enough to stand trial," said Mr. Short.

Henry Russell Platt, commenting on the case, said:

"To my best knowledge Dr. Kemp is in a sanitarium about 100 miles from New York."

It has been rumored that when Kemp comes to trial in Chicago the defense will be insanity.

SAYS DETECTIVE INJURED HER.

Woman Testifies She Was Dragged Down Three Flight of Stairs—Accused Man Denies Charge.

Charges that she was dragged down three flights of stairs by Detective Clifton Wooldridge of the Cottage Grove avenue station were made yesterday by Mrs. Winifred H. Johnson, 2829 Calumet avenue, when she was arraigned before Municipal Judge Fake in the Harrison street court, accused of disorderly conduct. She also said the detective injured her wrists with handcuffs. Two women testified that they had witnessed the alleged brutal treatment. Detective Wooldridge denied the charge, and asked a continuance until today, which was granted.

SOLDIERS BACK FROM FRONT

First Brigade, I. N. G., Survives Battle of Plato Center.

STARTS FOR CHICAGO TODAY.

Cavalry and Infantry Both Claim Victory in maneuvers.

The First brigade, Illinois National Guard, breaks camp at Camp Deneen, near Elgin, at 6 o'clock this morning. Before noon the streets of Chicago will be resounding with the tramp of returning troops, fresh from the terrific but bloodless battle which was fought yesterday at Plato Center. Both sides—the "Illinois army" and the "Iowa invader"—claimed victory, but the regular army umpires, in accordance with custom, handed down no official decision.

The Seventh infantry will be the first of the foot soldiery to get away from camp, followed immediately by the First and the Second. Seven special trains will bring the national guardsman back to Chicago.

As the Chicago regiments are departing from Camp Deneen, the Third brigade will be marching into the Elgin grounds. Brig. Gen. Edward Kittilsen of Moline, with his staff, arrived last night and in the morning will take command of the spreading acres.

The incoming brigade embraces the Third infantry, under command of Col. Richings J. Shand of Rockford; the Sixth infantry, under command of Col. Will T. Channon of Rock Island, and the artillery battalion, commanded by Maj. Oscar P. Yeager of Danville.

The two regiments and the artillery battalion are made up of men from most of the cities of importance in northern Illinois. Popularly termed the "country regiments," they are considered by officers of the National Guard as ranking with the most efficient organizations in the state.

Victory Doubtful in Battle.

The battle of Plato Center goes on the books as one of the most desperate and least bloody martial contests in recent times. Every soldier in Camp Deneen was out scrapping. Each of them shot twenty rounds of blank ammunition and the machine guns banged away as though the state of Illinois were tottering upon her foundations.

The maneuver, which was the climax of the work of the week, extended over six square miles of territory, and when all was said and done, the First cavalry, representing the rear guard of the "Dubuque" army, which had been "defeated" in the battle of Elgin on July 15, and Gen. Foster's first brigade, supposedly pressing the defeated enemy to the limit, claimed victory.

The average citizen in Chicago who wishes to discuss the outcome of the action with the returning heroes will get the exact truth of the situation by discussing the matter with the "dough boys," as the cavalrymen dub the infantry outfit, or they may get an opposite angle by judicious talk with the "yellow legs," whom Col. Foreman led into action.

Deneen Hikes with Troops.

Gov. Deneen was one of the most interested of the participants in the all morning battle which was fought over the ridges and valleys of Kane county during the day. He donned an army hat, tied a white handkerchief around his arm to class up with the noncombatants, and, accompanied by Col. Brown and Col. Green, of the division staff, hiked to the front with the rest of the troops.

The executive first went out with the column of infantry commanded by Col. Sanborn and consisting of the First and Second regiments. After a line a mile long had developed he hurried over to the second line of attack, commanded by Col. Moriarty, and slipped through the lines then to the headquarters of Col. Foreman and the cavalry.

Army officers declare the technical work performed by the Illinois men was above criticism and reserved judgment as to the outcome. There was no real work for the hospital corps and no official list of the dead and wounded.

Governor Watches Parade.

At evening parade the Second infantry had the post of honor, Gov. Deneen and his party watching the ceremony which was under command of Lieut. Col. A. W. Miller. The First cavalry made its final parade of the tour of duty an hour earlier.

At night the Seventh Infantry band gave a concert at brigade headquarters in honor of Gov. Deneen and Brig. Gen. Foster, and at 10 o'clock "taps" sounded for the last time in the first brigade camp for 1909.

Gen. Fred D. Grant and staff will be in Elgin next Friday on Governor's day.

RICH WOMEN PREY OF BOOK CLIQUES

Dealers in "de Luxe" Editions Find Men Unresponsive and Try to Sell to Wives.

HAVE LISTS OF BUYERS.

Few Are Willing to Pay Fancy Prices; Many Sign Contracts They Don't Understand.

In almost every case where a clique of men start out to perpetrate a big "de luxe" book deal they go after women. Not that they have not tried men, but they have found them unresponsive and apt to make the same remark that one of George D. Sproul's agents got from J. J. Hill, to whom he was trying to sell for $125,000 one of the same sets of Dickens that Mrs. J. R. Hoxie bought for $85,000.

"You say Pierpont Morgan has subscribed for a set?" queried Mr. Hill.

"Yes, indeed, he has; he considers it a great bargain," replied the glib agent.

"Well, if I believed you I also would have to believe that Mr. Morgan needs to have a conservator appointed," replied the railroad builder, "and I am not in that class yet. Good-day."

There have been instances where men have been bitten, as was the case with Howard T. Goodwin, the Philadelphia banker, who paid hundreds of thousands of dollars for "subscription editions de luxe," but it was a little different in his case, because he was spending stolen money and afterward committed suicide. Most men, however, fight shy of book deals.

Few Dealers; Many Agents.

There are said to be only two or three real geniuses in the country who direct all the big book deals, but they have many agents, it being necessary to change the men who work the deals often because there are comparatively few women who will pay large amounts.

Among the women who are known to the book men to be more or less partial to editions "de luxe" at fancy prices are:

Mrs. J. R. Hoxie, Chicago.
Mrs. Mary J. Mermod, St. Louis.
Mrs. Isaac L. Elwood, De Kalb.
Mrs. A. L. Root, Alton, Ill.
Mrs. S. Warren Lamson, Chicago.
Mrs. Lucy A. Roe, Evanston.
Mrs. A. L. Fort, Lacon, Ill.
Mrs. W. F. Weifner, Chicago.

According to a man who knows something about the ways of the subscription book men, the procedure is comparatively simple. The first thing is to get the books, then to plan methods of approaching a possible purchaser.

The "de luxe" edition of Charles Dickens issued by Chapman & Hall was originally limited to 1,000 sets, it is said. There were thirty volumes in a set. Sproul is alleged to have obtained a few at the regular price of $150 a set.

One Book Made Into Two.

He had them taken apart and rebound into sixty volumes. Then he added water colors and other illustrations, said to be originals by Cruickshank—only they were not—and a few good copies of original letters from Dickens and other trimmings.

Each set cost possibly $500 and was offered for sale at the fancy price of $125,000.

Several sets of the Holloway edition of Shakspeare, similarly treated, were sold to Mrs. Hoxie, Mrs. James A. Patten, Mrs. Elwood, and Mrs. Mermod by the Adams crowd, as they are known. These sets, consisting of twenty volumes, were split up to make about forty volumes. Water color illustrations were added, the fly leaf was torn out, and a new one put in, and a Henry Irving book plate was added, which made people think the books came from the library of Sir Henry Irving.

Mrs. Patten paid $22,000 for hers and Mrs. Hoxie is said to have paid $19,000 for hers. The regular auction price of the edition, which is fairly large, is about $450, and the trimming up that was given them might have cost $800 more.

"White Elephant" in Library.

Not long ago a set of Napoleon's life was doctored up and sold to a woman for $12,000 on the argument that the mayor and other town officials wanted it for the public library but could not afford to pay the price. She bought the books and put them in her home. When she died she left them to the library. They are tucked away in a glass case, a "white elephant" on the hands of the librarian.

Many wealthy women in this city and other cities have been cajoled out of anywhere from $500 to $2,500 by a simple scheme of getting them to subscribe to a comparatively cheap set of books, something to cost about $50. In reality, the contract reads for several sets of other books, which have never been mentioned in the conversation, or only incidentally.

Hoxie Tablets Examined.

Thirteen illuminated tablets of the declaration of independence, which Mrs. Hoxie agreed to buy for $85,000 from Sproul in place of the Dickens set at the same price, were taken from the Garfield Safe Deposit vaults for the first time in three years in the afternoon and submitted to expert examination. Mrs. Hoxie has paid $50,000 on the tablets, but is resisting further payment on a court order obtained by her counsel.

Hughson Hawley, a water color artist, examined the tablets and declared he gladly would do the same work for $10,000, although Sproul values them at $100,000. C. B. Wells, also a water color artist, said there was absolutely no market for such work.

BEATEN; THRUST IN FURNACE; GETS OUT; WHISTLES FOR AID.

Robbers' Victim Revives When Blazing Coals Scorch Flesh and Manages to Open Door of Fiery Prison.

Laporte, Ind., July 16.—Two white men and a negro attacked August Wiseman, watchman of a steam shovel on the Chicago-New York electric line, southwest of this city, late last night, beat him into insensibility and shoved his body into the firebox of the boiler of the machine.

The coals had been banked but Wiseman's clothing caught fire. Revived by the pain of burning he was able to open the door and reach out and pull the whistle cord. Workmen from a camp not far away ran to his assistance and dragged him out of the firebox. He was terribly burned, but has a chance of recovery.

Wiseman was enveloped in flames when the rescuers appeared and pulled him out. He then became unconscious again and it was an hour later before it was possible to learn the story. Then the search for the three assailants was commenced. Rewards have been offered for their arrest.

Wiseman said his assailants had demanded whisky or money from him, and when he said he had neither had struck him over the head.

BOY, LONESOME, CALLS POLICE.

'Murder!' He Shouts Over Phone, and Operator Connects Line with Englewood Station.

"Murder! Send policeman!"

An excited voice shouted these words into the ears of a telephone operator in Englewood last night. She connected the line with the police station.

"Where?" demanded Lieut. Coughlin.

"At 6320 Normal avenue," came the response.

A squad of policemen rushed to the apartments of Mrs. Julia Layton and found they had been called by Edgar Layton, 7 years old, because he was lonesome.

RUSH THIS TO LINCOLN, NEB.

Democrats Win National Victory; After That the Deluge.

BUT 16 TO 1 AGAIN IS BEATEN

Congressional Ball Game Will Live as Landmark in History.

Washington, D. C., July 16.—With "Uncle Joe" Cannon looking on and powerless to call the minority to order or bring in a special rule shutting off hits, the Democrats of the house of representatives walloped all sorts of tariff schedules out of the Republicans at American league park today and won the most famous congressional baseball game on record by the thrilling score of 20 to 16. The minority wanted to make it 16 to 1, but the Republicans defeated that proposition once again.

The Democratic victory—the first of the extra session—was followed by a cloudburst. The deluge did not descend until the seven inning battle had ended with the stout members all puffing and groggy from running bases and chasing balls, and the lean members prone on the grass from exhausted energy.

The crowd that witnessed the game which will live long in the annals of the house was equally weary—from laughter. The throng included most of the distinguished government officials, and they barely had time to reach their homes from the ball park when the heaviest thunder storm of the summer broke over the city.

Taft Not Among the Fans.

President Taft did not attend—he was at Chevy Chase with Vice President Sherman playing golf.

More different kinds of baseball were played than ever crowded into seven innings before, and, strange as it may seem, it wasn't all bad. The Democrats put up a rattling good game in the field—sometimes.

Representative Heflin of Alabama, playing in the left garden, reminded one strikingly of Ty Cobb. No one ventured to tell Mr. Heflin just why. Once he had a chance to be a hero. The Republicans suddenly came to life in the fifth inning, and were scoring eight or nine or ten runs when a line fly went winging out into left straight at Heflin. The portly Alabaman, who played in white flannel trousers with a black silk watch fob dangling from his belt, cast one weather eye at the ball and another at his bare hands and "ducked."

Ohio Gloomy; Longworth "Caseys."

Representative Nicholas Longworth of Ohio, signed at a tremendous outlay, it was said, by the Republican manager, failed to live up to his advance notices. He presented a natty appearance in golf trousers, brown stockings, and negligee shirt, but he "Caseyed out" twice with two men on bases, got a base on balls once, and then in the last half of the seventh showed a flash of rare speed when he beat out a tiny little infield hit. His only other acquaintance with the ball was a couple of foul tips and several long runs after two baggers slammed out by the unterrified Democracy.

The official score looked like a house tariff bill coming out of the senate committee on finance to be printed in full. The Republicans stuck to their original lineup throughout the game, but the Democrats wore themselves out making ten runs in the second, and after that substitutes were called upon with ever increasing frequency.

Everybody Had a Pass.

The game had been brewing for weeks and the members of the house were keyed up to a high pitch of enthusiasm. The first victory for the free traders was won at the gate. The game was supposed to be for charity, but everybody seemed to have a pass.

The Republicans were captained by Representative Tener of Pennsylvania, who played short. Representatives Gaines and Burke made an excellent battery. Mr. Burke caught so well that one of his colleagues called out:

"For heaven's sake, Burke, come on and catch one ball anyway."

The Democrats had for their leader Representative Kinkead of New Jersey, who played second in a way that would turn Lajoie green with envy. Representative Webb of North Carolina pitched for the Democrats, and outside of the fifth inning "had the game well in hand." Representative Oldfield of Arkansas was the catcher, and he had a shade on Mr. Burke. It was in the battery work that the Democrats excelled, although their slugging was a revelation.

The Washington public had forgotten what a home run looked like until Representative O'Connell of Massachusetts, star swatter of the Democrats, lined one out in the seventh. He brought in two other runs and scored amid so much excitement that Catcher Burke threw the ball to a Democrat.

Awful Story by Spasms.

The score by innings:

The score by innings:									R.	H.	E.
Democrats	2	10	2	0	0	5	7	–20	23	5	
Republicans	3	0	1	0	10	1	1	–16	20	9	

The lineup:

DEMOCRATS.	REPUBLICANS.
Oldfield Ark., c.	Burke, Pa., c.
Webb, N. C., p.	Gaines, W. Va., p.
Hughes, N. Y., 1b.	Dawson, Iowa, 2b.
Kinkead, N. J., 2b-c.	Longworth, Ohio, cf.
Garrett, Tenn., rf.	Cole, Ohio, rf.
McDermott, Ill., lf-cf.	James, Mass., lf.
Johnson, Ark., rf.	Tener, Pa., ss.
O'Connell, Mass., ss-3b.	Howland, Ohio, 1b.
D. Driscoll, N. Y., ss-3b.	Thomas, Ohio, 3b.
Heflin, Ala., lf.	
Cox, Ohio, cf.	

PANICKY TRADING IN COTTON; EARLY BREAK OF 30 POINTS.

After Big Slump Sets In Large New York Interests Turn Buyers and Quotations Advance.

New York, July 16.—[Special.]—There was a further big slump in the cotton market today, causing a great deal of excitement on the exchange. At the end of the decline cotton for the new crop delivery was selling at $2 a bale less than the closing price of Thursday.

Prices broke from 25 to 30 points in the first fifteen minutes' trading. Prices dropped close to a basis of 12¼ cents for all options, as against 12⅞ cents, the high record touched in the buying fever and bullish excitement of Monday and Tuesday. Liquidation was as general on this break as had been the buying on the rise, and the violence of the decline equally as sudden as had been the bulge.

After October, December, January, and March options had sold down to $12.15 big interests and old bulls who had sold out on the rise saved the market from breaking still further, suddenly turning heavy buyers. Prices recovered sharply.

RUPPERT'S Annual Profit-Sharing Sale Continues

This is your opportunity to buy the best grade and most comfortable shoes on the market at remarkable reductions from former selling prices.

You can now lay in a supply for every shoe emergency by taking advantage of this unusual sale of the leading Ruppert models.

RUPPERT'S MAJOR FREAK, KING LUD, TURK AND THE NEW SWING LAST

All $3.50 and $4 Values, $2.85

All $4.50 and $5 Values, $3.85

All $5.50, $6 and $7 Values, $4.85

This shoe sale is strictly a merit sale. No matter what others do, we know our values are good. We have been forty years in the shoemaking business and our success must mean well pleased customers. Our shoes are made and fitted by shoemakers.

Hosiery Sale
35c and 50c Values,
25c
All Colors, Plain or Fancy

Ruppert
FAMOUS FREAK FOR SPRING

McVicker's Theater Building
Van Buren and La Salle Streets
(Near La Salle Street Station)
Harrison and Clark Streets
Open Week Days Until 9 P. M.
Saturdays 11 P. M.
Send Cash with Mail Orders
Catalog Sent Upon Request

Bauer's Cigar Store
85 Washington St., near Dearborn
The Best Cigar Values in Town.

Simon Bott & Co.'s La Verdad Clear Havana Cigars.
15c Eden and Monopole, sizes 3 for 25c, box 50, $8.95.
10c straight Josetta, clear Havana, box 100, $8.75; bundle, 50, $3.99; each, 8c.
Bauer's Bulldog Havana, box 50, $3.15; each, 6c.
Contract Cigars, 4 for 15c.
Little Havana Stogies, box of 100, $1.35; 4 for 5c.
All the leading brands at special box prices.
Special deliveries—Tel. Central 2101.

Bowes-Allegretti Co.

163 State Street, corner Monroe

FINE LUNCHEONS, TABLE D'HOTE
DELICIOUS ICE CREAMS and SODAS
Popular Prices

The home of the famous bitter-sweets or the Louis XIV. Chocolates, the kind you have bought for the last fourteen years and find them excelling any other.

SATURDAYS ONLY!

Our Chocolates will be packed and sold in fancy burnt wood boxes at 60c per pound, no charge being made for the fancy box.

Do not buy imitations—always insist on getting

Bowes-Allegretti's Louis XIV. Chocolates
GIACOMO ALLEGRETTI, Gen. Mgr.

ERT'S
Profit-
g Sale
ues
ur opportunity
best grade and
rtable shoes on
at remarkable
rom former sell-
ow lay in a sup-
ery shoe emer-
king advantage
sual sale of the
pert models.
PERT'S
R FREAK,
G LUD,
URK
ND THE
VING LAST
and $4 Values,
2.85
and $5 Values,
3.85
6 and $7 Values,
4.85
sale is strictly a
No matter what
know our values
We have been forty
hoemaking business
ss must mean well
omers. Our shoes
nd fitted by shoe-
ery Sale
1.50c Values,
25c
, Plain or Fancy
ppert
FREAK FOR
SENSITIVE FEET
Theater Building
nd La Salle Streets
alle Street Station)
nd Clark Streets
Days Until 9 P. M.
days 11 P. M.
with Mail Orders
nt Upon Request
Cigar Store
e St., near Dearborn
ar Values in Town.
La Verdad Clear Havana
ole, sizes 3 for 25c, box 50.
clear Havana, box 100, $3.75;
each, 5c.
ana, box 50, $2.15; each, 5c.
Cigars, 4 for 15c.
, box of 100, $1.25; 4 for 5c.
ands at special box prices.
ies—Tel. Central 2101.
tti Co.
onroe
E D'HOTE
nd SODAS
ouis XIV. Choco-
urteen years and
ONLY!
in fancy burnt
ge being made
Chocolates
r.

ALDERMANIC IRE HURLED AT EVANS.

Health Commissioner Blocks Discussion of Question of Milk Pasteurization.

STAYS AT CAMP DENEEN.

Members of Committee Engage in Lively Controversy; Dr. Biehm Not Present.

A stranger walking into the city hall yesterday would not have suspected that the vacation season was in full swing.

When he reached the second floor he would have heard calls for a policeman, demands for a vote of censure, and a flow of heated utterances that would have convinced him that the hall was not the place of rest and quiet it is pictured during the summer months.

"The health commissioner isn't running this city!"

"This is deplorable!"

"A man with any manhood won't stand it!"

These are some of the things he would have heard in bitter tones, and when he located the scene of action he would have discovered that the health committee was in session.

Flood of Oratory.

The question of the pasteurization of milk was up. The session was fully as exciting as that occasion when Health Commissioner Evans handed the lie courteous to Ald. Jacob A. Hey, his chief opponent in the prolonged fight.

The chief difference between the two meetings was that Dr. Evans was not present during the second, and that was the principal cause of trouble. In his absence the only thing that occurred was oratory.

Dr. Evans blocked the committee from hurrying its consideration of the pasteurization question. The committee could have "put over" the ordinance repealing the present pasteurization requirement, but refused to do so in Dr. Evans' absence.

The commissioner wired from Camp Deneen a request that the meeting be postponed one week, and an argument by Ald. Francis W. Taylor, who was prepared, if necessary, to begin a filibustering maneuver that would have held the floor until dark, worked toward the same end; but the committee had no intention of "trying to put anything over," according to statements before the meeting.

Committee Becomes Angry.

The difficulty was that Ald. Hey and his friends had been told that Dr. Evans had wired his assistants not to appear before the committee. This aroused their wrath and the only thing that kept them from hailing the assistants before them under police guard was that they had not that power.

The meeting was called upon the written request of Ald. Hey, Clancy and Koraleski and when they gathered and found that Dr. Evans was out of the city they declared their ignorance of that fact and said that if a quorum appeared they would do nothing but adjourn the meeting until next week.

The others of the quorum were Ald. Flick, Evans, Clancy, Utpatel and Emerson, all of whom were anti-pasteurizationists, and Ald. Taylor, a staunch supporter of Dr. Evans, who was much alarmed over the intentions of his opponents.

All. Hey told of a report that Dr. J. F. Biehn and Dr. Gottfried Koehler had been instructed not to appear before the committee and he moved that they be sent for.

Dr. Biehn Not Present.

Ald. Taylor moved to table that motion, but he received no second. A viva voce vote stamped him, but he made a heated charge of unfair tactics, and another vote was taken; but the result was the same. Committee Clerk Harrah reached Dr. Biehn by telephone and was told that he would be at the meeting in fifteen minutes. Twenty minutes later he telephonedand was told that Dr. Biehn had disappeared.

Another warm colloquy between Ald. Hey and Ald. Taylor—who begged that no action be taken until next week—occurred, and then Ald. Emerson demanded that the question be settled at once.

Ald. Hey came in with a suggestion that "Billy" Brown, the council sergeant at arms, be sent for Dr. Biehn, but he could not be found; and neither could Policeman James Tighe, who regularly is on duty at the committee rooms. Then Ald. Utpatel suggested that a policeman from the chief's office be called, but a question of the committee's power submitted to Ald. Cullerton brought a negative reply.

"Deplorable," Says Hey.

"I regard the position in which the city council is placed," said Ald. Hey, commenting on the situation, "that this committee and the council are contempt possibilities by department heads, that the men elected to office by the people cannot call in employes of the city. It is deplorable.

"I believe a vote of censure is not only necessary but unavoidable. The attitude of the health department toward this committee is plainly shown here."

"Any aiderman with any manhood would not permit employes of the city to make a fool of him," declared Ald. Utpatel.

Ald. Taylor made several efforts to stem the flow of these attacks. He was reminded that no motion had been made, and that the official to be censured had not been named. Ald. Hey announced his belief that there was nothing to be gained by waiting for Dr. Biehn, and he moved that the committee adjourn to meet again next Wednesday at 2:30. The First cavalry will return to the city on Monday, and it is expected that Dr. Evans will be present when that meeting is called to order.

ADOPT NEW NUMBERS? NEVER, ASSERT TWO PARK COLONIES.

Woodland and Groveland Residents Agitated by System Based on State Street.

Peaceful, verdant Woodland and Groveland parks on the south side are aroused with excitement. The residents, many of whom have lived there most of their days, are telling each other what they think of the committee which renumbered their houses.

"I have lived here forty-two years at 14 Woodlawn park and No. 14 it's going to be," said William Flagg, the oldest inhabitant of the park. "The idea of a number way up in the 600's. Who ever heard of such nonsense?

"Going to take it to court? Of course, I will. Why, we have some of the best legal talent in Chicago right here in our midst. So far as we are concerned the sun doesn't rise on State street."

Mrs. Benjamin F. Nourse, president of the Woodland Park association, who has lived at No. 58 for fourteen years, was no less vehement in her objections.

"We bear absolutely no relation to State street; we are a little community of our own," she said. "We repair our own streets and sidewalks; we have our own gardener, who mows and sprinkles our lawns or shovels our snow away in winter time, and we are in a measure self-governing.

"Now they give me No. 654, when my number for years has been 58. Why, it's ultra absurd. You know these parks are parts of the old Stephen A. Douglas farm.

"I suppose we are a trifle sentimental about our places and we don't like to see the old things go. We would not object if the substitution would be of any benefit, but as any one with half an eye can see the new numbers would not help a bit."

Falling Timber Hurts La Grange Man.

O. R. Ryerson of La Grange, Ill., was struck on the head yesterday afternoon by a piece of timber which fell from the Windsor-Clifton hotel, which is being remodeled. He suffered a severe scalp wound and his left arm was injured.

Statuary Soon Will Be on Public View in Garfield Park.

"THE REPUBLIC" BY DANIEL C. FRENCH

GROUP BY CHARLES J. MULLIGAN

"THE MINER," BY CHARLES J. MULLIGAN

An outdoor display of statuary this year will be on exhibition in Garfield park, similar to the one in Humboldt park last season. Replicas of some of the world's masterpieces of sculpture will be placed along the walks and on the banks of the lagoons, toward the end of furnishing to the popular mind practical, visual lessons in one of the fine arts.

The Municipal Art league, in coöperation with the west side board, has the project in hand. On Monday the first step in the transformation of Garfield park will be made with the installation of the fountain which Charles J. Mulligan designed and modeled in collaboration with his students of the Art Institute, called by them "The Spirit of the Mine."

Other pieces which will be placed there are replicas of "Columbus," by St. Gaudens; "Washington," by Lorado Taft; "The Blind," by the same artist; the "Railsplitter," the "Miner and the Child," "George Rogers Clarke," and other works by Mr. Mulligan; two groups from the Illinois Supreme Court building at Springfield; four groups by Leonard Crunello; "The Frog Boy" fountain, by Florence Wyle; bronze of Burcky O'Neil, captain of the Rough Riders, and many figures and groups formerly in the Field museum.

The opening day is not set, but is promised for an earlier date than the one of last year.

MAY SEND AUTOIST TO JAIL

Holder of Judgment Willing to Pay Physician's Board.

ECHO OF AN OLD ACCIDENT.

"Skinny" Madden's Auto in an Early Morning Collision.

Prison cells for auto speeders who refuse to pay damages for accidents is the new régime instituted in the Municipal court yesterday.

The clerk of the court issued a body execution against Dr. Daniel J. Lynch to satisfy a judgment of $110 obtained by M. Schoenknecht, who was run down on Sept. 18, 1908, in Michigan street.

It is the announced purpose of Schoenknecht to enforce the order, and the execution will be served on Monday. The plaintiff will pay board at the county jail for Dr. Lynch, unless some strenuous method of defeating the purpose of the writ is discovered.

Schoenknecht and his wife and child were riding in a buggy at Lake Shore drive and Oak street, and were struck by an automobile driven by Dr. Lynch. They were thrown out and the horse was killed.

A suit for $500 damages was begun on Jan. 11, and judgment for $110 and costs was returned by a jury. When Attorney James B. Cunningham sought to collect the judgment he was baffled. He found the automobile was mortgaged, and he had difficulty in finding other property upon which to levy. His client insisted that something be done, and the body writ was issued.

"It was an old statute that provided imprisonment in a case of this kind, but I am going to back it up," said Attorney Cunningham. "We propose to have Dr. Lynch in jail Monday."

Dr. Lynch was surprised last night when informed of the course that had been taken against him.

"I have no idea what kind of a law that is and am not prepared to talk about it," he said. "I will consult with my attorney and resist the case by habeas corpus proceeding, if by no other method."

Labor Leader's Auto Damaged.

A telephone message from the Heidelberg garden at Fifty-first street and Grand boulevard at 1 o'clock this morning stated that the automobile of "Skinny" Madden, labor leader, had been damaged in a collision with another machine standing in front of the resort.

According to the information the labor leader had stepped into the garden with a few friends, leaving his machine in charge of a man not as well versed as Mr. Madden in the ways of automobiles. He tried to start the machine, but it insisted upon backing into a machine in the rear.

Both cars are reported to have been damaged and several policemen were called to straighten matters out. It is said that none was injured.

Dr. John W. Tope Jr., son of Dr. John W. Tope of Oak Park, was fined $1 and costs in Justice Kendall's court at Oak Park in the afternoon for violating automobile speed regulations.

Dr. Tope Sr. appeared with his son and told the court he did not believe that his automobile could be run at twenty miles an hour. Policeman Parks testified that Tope had gone over a quarter of a mile at a speed of twenty-one miles an hour.

Edgar L. Hamilton, 322 Forest avenue, was fined $4 and costs for speeding, his second offense.

Contractor Struck by Auto.

While crossing Jackson boulevard at Dearborn street with his son, H. H. Roberts, a contractor, with an office at 1220 Monadnock building, was struck by an automobile belonging to the Auto Taxicab company and driven by Lee Smith, 44 Winthrop place.

Mr. Roberts suffered severe injuries to his left leg and ankle and was taken to his home, 970 West Polk street, by his son. The chauffeur was not arrested.

While playing in the street last night at Center and Chicago avenue, Aaron Everen, 5 years old, was struck and knocked down by automobile 7357. The child suffered a scalp wound and his right leg was badly bruised.

The chauffeur of the car, which is said to be the property of Fred E. Hall, 220 Clinton avenue, Oak Park, put on the speed clutch and hurried away. Dr. Walling of West Chicago avenue station dressed the child's wounds and left him in care of his parents at 205 West Chicago avenue.

ERICSON RECEIVES SWEDISH DECORATION IN BANQUET HALL

City Engineer Becomes Knight of the Royal Order of Vasa—Speakers Praise Him.

"Skoll Ericson," was the greting given to John Ericson, city engineer, by 150 friends in the golden banquet hall of the Congress hotel last night at a banquet given in honor of his having been decorated by King Gustav V. of Sweden as a Riddare of Kungliga Vasa Orden (Knight of the Royal Order of Vasa).

"This decoration," said Henry S. Henschen, vice consul for Sweden at Chicago, in presenting to Mr. Ericson the golden star pendent from the green ribbon, "is given to you by our beloved king in recognition of your service to your country and for the great scientific accomplishments you have given the world and for your high character and manhood and chosen representative of Sweden. May your life be prolonged to enjoy high honors."

Judge Chytraus spoke of the service Mr. Ericson had given Chicago and his worth as an engineer. Carl R. Chindblom reviewed the life of Mr. Ericson and his twenty-five years' service to Chicago as a civil engineer

Asks $20,000 Damages for Fall.

Mrs. Augusta Lehmann, widow of the founder of the Fair, and her sons are made defendants to suit for $20,000 damages brought in the superior court yesterday by Mrs. Belle Glover. The plaintiff is suing for injuries suffered when she fell from a porch of a building owned by the defendants.

JOHN J. HANBERG RECOVERING; BUSSE CONTENT AT HOSPITAL.

Mayor Tries to Move About and Gives Up Hurrying to Own House—Chief Shippy Sends Cheerful Report.

John J. Hanberg, commissioner of public works, was declared on the way to recovery yesterday. Dr. Charles F. Swan, his physician, who has spent several hours each day since the first of the week at his bedside, said he probably will be out at the end of ten days.

His temperature was below the 100 degree mark the greater part of the day and rose only slightly at night. Dr. Swan concluded the diagnosis of ptomaine poisoning which he had begun to credit twenty-four hours before was correct.

Mayor Busse has so far recovered from his restless desire to leave Mercy hospital that it is uncertain whether he will go to his residence on the north side today. An heroic experiment of permitting him to move about—tried by Dr. John B. Murphy—brought about this result, and since that time the mayor has shown a disposition to let his removal come in the natural order of events.

"Tell all of my friends that I am gradually regaining my former good health and that I will be back at my desk in the city hall Sept. 1." This message was brought from Chief of Police George M. Shippy, who is resting at the summer home of Lieut. Max Heidelmeier at Petoskey, Mich., by Sergeant Miller of the Central station.

M'GILLEN HITS AT HANREDDY

Politician and Contractor Quarrel and End Partnership.

COMPANY UNDER RECEIVER.

Local Surety Agency Taken Over by Democratic Secretary.

Some of the intricacies of surety companies were disclosed in the Circuit court yesterday when a receiver was appointed for a local agency of the United Surety company of Baltimore, Md.

This agency was held until recently by John McGillen & Co., of which John McGillen, secretary of the Democratic county central committee, was the senior partner and in which Joseph Hanreddy, a contractor until recently on the black books of the city, who necessarily requires a great many bonds in his business, and an aid of his, Oswald F. Huncke, also were interested.

Recently the United Surety company has not been in a position to get many of the so called "political" bonds—those of office holders, and its business has been confined almost entirely to contractors—but the revelations following a disagreement among the partners were regarded as interesting.

The trouble began about April 15, when Hanreddy withdrew from the partnership, thereby dissolving it. Since that time there have been efforts to arbitrate the differences, but Hanreddy and Huncke took the matter into court.

Two Bills Against McGillen.

Hanreddy filed a bill against McGillen and Huncke, and Huncke filed a bill against McGillen, so that the Democratic politician was the only one really on the defensive. He met the attacks with a statement that he would be glad to have a receiver appointed.

Judge Charles M. Walker declined to hear the case because of his acquaintance with McGillen, and turned the contestants over to Judge Mangan of Aurora, who has been hearing Judge Gibbons' calendar. Judge Mangan appointed as receiver Thomas McGuire of the McGuire & White detective agency, who previously had been agreed upon as an arbitrator.

In the bills filed by James A. Brady and Harry H. Barnum, attorneys for Hanreddy, and by Francis W. Hinckley for Huncke several assertions were made "on information and belief." It was alleged that McGillen diverted the firm's funds to his own use, that he executed partnership notes as collateral for his own notes, on which he borrowed money for his own use, and that he failed to report the receipt of premiums to the United Surety company's main office.

Mr. McGillen's statement afforded perhaps more information than came from any other source.

"Hanreddy was mixed up in the early affairs of the company," he said, "and when the present management took hold they started to get rid of all the old agents.

Approached by Hanreddy.

"Hanreddy then began to look around for some one to aid him in holding his agency. He came to me with the proposition. I consented to go in with him and on that he succeeded in having the agency papers issued to John McGillen & Co.

"Huncke was employed by him to look after his risks and his liabilities on his contracts and engaged in active work in the office. We organized in March, 1907, and the partnership lasted two years.

"The real trouble was that, while I was in control, Hanreddy got no bonds except where he could show his responsibility and his ability to carry out his contracts. That didn't satisfy him. I wasn't easy enough with him, so he set out to oust me and put in somebody who might be easier to handle—perhaps Huncke.

Gets Sole Power of Attorney.

"The president of the surety company, Henry G. Penniman, came here from the east on Monday, and on Tuesday I was given the sole power of attorney for the company in Illinois. Thus Hanreddy's plan was defeated.

"After that it was agreed that W. W. Gurley should act as arbitrator to wind up the affairs of the old company, and President Penniman left for Minneapolis last evening with the understanding that that agreement had been fixed beyond a doubt.

"Then they went into court this morning with a lot of charges that already had been thrashed out with the company—nothing but malicious spitework to hurt me. It was only because my attorneys felt that the appointment of a receiver was the shortest way out of the difficulty that we did not fight the case."

SCHOOL TEACHER ENDS PANIC

Young Woman Controls Theater Crowd Frightened by Fire.

TWO CHILDREN RESCUED.

Gasoline Explosion in Tailor Shop Starts Blaze in Thirty-first Street.

An explosion of gasoline in a tailor shop at 209 Thirty-first street, which was at first thought to be bomb No. 32, created a panic in the Delphi 5 cent theater last night.

Hundreds of persons who were walking on the street at the time of the explosion hurried to the scene and watched the rescue of two children from an apartment on the third floor of the building as the flames suddenly spread out on all sides.

The report of the explosion terrified the patrons of the theater, which is located at 209 Thirty-first street. Miss Edith Hurd, 3254 State street, a school teacher, was near the entrance of the theater and prevented a crush at the door by taking command and directing the exit of the audience as if they were school children in a fire drill.

Feared Loss of Life.

"It seemed miraculous that no one was hurt in getting out of the theater," she said. "People rushed to the door and women fainted. For a time it looked as if there would be loss of life."

The flames in the burning building ascended rapidly inside the walls and threatened the apartments on the second and third floors. Russell and Margaret Gabriel, 11 and 13 years old, who lived with their uncle, John H. Shertser, on the third floor, were carried from their sleeping rooms down the burning stairway by Peter Morgan, who rushed into the house as soon as he saw it in flames.

He was cheered as he came out of the building with a child on either arm. They were uninjured.

Three Families Escape.

The second floor was occupied by Edward Buckley and family, Mr. and Mrs Joseph Potter, and Mrs. Mary Gorman and child. They all escaped unharmed.

The entire front and portions of the walls of the building were shattered by the explosion. Glass was thrown across the street. It was at first believed that S. Sieve, the proprietor of the tailor shop, had been killed and a search was made for his body, but he could not be found.

The cause of the explosion is not definitely known. It occurred after the shop had been locked up for two hours. It is known that a can of gasoline was in the room. The total loss is estimated at $6,000.

Elevator Burns Near Gas Tank.

An explosion of the tank of the People's Gas Light and Coke company less than half a block away was feared by firemen who faced the intense heat of a fire early in the evening which destroyed the Rock Island elevator at Sixty-third street and the Rock Island railroad and spread to the yards of the Tuthill Lath and Lime company. The loss is estimated at $20,000. The elevator, which had not been used for over a year and was owned by the Fort Wayne Transfer company, was ablaze from basement to roof when the first fire company arrived. The fire evidently started in the interior and is believed to have been caused by tramps who have frequented the place. The building was not insured.

Employés of the gas company led fifteen horses from their barns. Policemen were stationed about the huge gas tank to extinguish fire brands that settled near it. The burned building was in the yards of the lumber company.

MAN ATTACKS GIRL NEAR HOME.

Child Seized While Wheeling Baby Sister in Street, but Screams Put Stranger to Flight.

A stranger attacked Mary Muldoon, 11 years old, while she was wheeling a baby carriage containing her infant sister at North Forty-fourth and Fullerton avenues yesterday afternoon. He spoke to her a few minutes and then carried her into bushes along the roadside, but her screams frightened him away. The girl ran to her home at 1030 North Forty-fourth avenue and told her mother, who notified the Cragin police. The man is about 25 years old, 5 feet 9 inches in height, smooth shaven, and dressed in black.

BUSINESS MENTION.

CASTORIA

Bears the signature of CHAS. H. FLETCHER. In use for over 30 years and THE KIND YOU HAVE ALWAYS BOUGHT.

Try Murine Eye Remedy For Red, Weak, Weary, Watery Eyes. It Soothes. You Will Like It.

MRS. M'HIE GIVEN DIVORCE QUICKLY AFTER FILING SUIT.

Decree Entered in Short Order—Paul Handke Parted from Spouse, Who Preferred Carl Wunderle.

An hour and a half after Mrs. Minnie L. McHie filed her suit for a divorce from Sidmon McHie yesterday she was granted a decree by Judge Stough in the Circuit court.

McHie is a wealthy broker. His wife alleged desertion. Her attorneys filed the bill for divorce at 2:49 o'clock, the answer was in at 2:32 o'clock, and the replication at 2:54 o'clock. The divorce was granted at 4:45.

Paul Handke, formerly a member of the Thomas orchestra, also was granted a divorce from Mrs. Elizabeth Handke by Judge Stough. Last April Mrs. Handke deserted her husband for Carl Wunderle, a violinist and former member of the same orchestra. Handke then told the story of his marital troubles. He said he had invited Wunderle to his house, 2052 Magnolia avenue. Later, he said, Wunderle and his wife became infatuated with each other.

A bill for divorce was filed by Mrs. Handke later, and Handke asserted that he would not contest the case, but subsequently he filed a cross bill, and now has been given a decree. Wunderle was named as a corespondent.

Mrs. Lydia R. Kerr has a passion for playing cards, is extravagant, and cares little for household affairs, Joseph M. Kerr, her husband, alleges in an affidavit filed in reply to her suit for separate maintenance. Kerr is president of the Missouri River Dispatch.

CARS FOR FULLERTON AVENUE.

Improvement Association Learns Line Will Be Built from Milwaukee to Fortieth at Once.

The Fullerton Avenue Improvement association learned last night that cars would be running in Fullerton avenue from Milwaukee avenue to Fortieth avenue within six weeks, and that the street probably would be paved before fall. This promise was made by Albert F. Keeney of the board of local improvements in a talk before the association in the Covenant Evangelical Lutheran church, Fullerton avenue and Ballou street. He declared he had been assured that from 175 to 200 men would be put to work next week on the construction work, and that the paving would follow the building of the tracks.

ASKS EX-JUDGE FOR BOOKS.

Richard W. Clifford Requested to Return Court Reports—He Believes They Are His Property.

William McLaren, superintendent of public service, sent a letter yesterday to Richard W. Clifford, formerly judge in the Circuit court, asking him to return 124 volumes of Illinois court reports to the county.

"I believe the books belong to me, but if they do not I will readily and gladly give them back to the county," said Mr. Clifford last night. "It is the practice all over the state to take such books as the state gives the judge, and in taking these I did only what is done throughout the state."

ALTMAN RELEASED ON $20,000 BONDS

His Attorneys Promise to Produce the Real Bomb Thrower at Trial.

UNION AGAINST POLICE.

Carpenters' Secret Service Bureau Found Combating Hunt for Crooks.

Vincent A. Altman, labor leader and former policeman, who on Thursday was held to the grand jury for the explosion of "bomb 21," was released on $20,000 bail late yesterday afternoon. John T. Kennedy, a wholesale liquor dealer, and William Schimberg, saloonkeeper, one of the bondsmen for Joseph Altman, gave the surety.

Immediately before his release Altman received newspaper reporters in the "bundle cage" of the jail and again protested his innocence, and his lawyers later supplemented his statement with a declaration that the "Frank Smith," who bought the fuse was not Altman, that they would produce the purchaser of the fuse, and also show the "real bomb thrower" when the case comes up for trial. The attorneys promised other surprises.

It was disclosed that the "carpenters' secret service bureau" had been working in direct opposition to the police, and that these amateur detectives will make a secret report of their investigations at a meeting of the Chicago Federation of Labor tomorrow.

Reward Brought Out "Tip."

Attorney Daniel L. Cruice, general counsel for the Chicago Federation of Labor; John D. Farrell, counsel for the Carpenters' union; and Attorney James T. Brady, said to have been employed by outside interests, unite in saying that the person who gave the police their original "tip" had in sight the $5,500 reward that has been offered for the apprehension of the criminals. They also declare that the reward will go "several ways," and that the conviction of Altman would put the witnesses against Altman in line to share in the distribution.

The defending lawyers are beginning to find fault with the way Altman has been identified by the witnesses, remarking that it was unjust to call him aside for the purpose of being viewed, and saying the proper way would have been to let him mix up with twelve or fifteen other prisoners and let the witnesses pick him out.

Acting Chief Schuettler, Acting Assistant Chief Lavin, and Capt. O'Brien are saying little, but it is rumored from inside circles that the police are still seeking other principals. The man still being sought may not be wanted for this last outrage.

Witness Scared Into Admissions.

"I don't care anything about the reward," said Lavin when told of the suspicions of the labor men. "The city council exempted policemen from the $2,000 the city offers, and while there may be no string to the $2,500 from the telephone company I would not permit one of my men to take a cent. Nobody came forward to volunteer anything. The best witness we have—a man who has not yet been heard—had the life frightened out of him, and we practically dragged him in and forced him to tell what he saw and heard."

One of the strong points of the prosecution was a statement credited to William Loos, an organizer for the carpenters, who is supposed to have told of hearing Altman say previous to the explosion, "You'll soon hear a big noise." Altman declares Loos never reported such a remark and that he can convince Loos he is mistaken if he says he saw him in the vicinity just previous to the explosion. The union has telegraphed Loos at Washington, D. C., to hasten back to Chicago.

A conference of Capt. John Halpin in charge of the South Chicago and Hegewisch police station, and Acting Chief Lavin in the evening gave rise to a report that Altman had been connected with the blowing up of the Illinois Central railroad bridge at One Hundred and Twenty-eighth street and the Calumet river several months ago. Also it was said the Altman brothers had knowledge of the murder of John Lynch, a watchman employed by the American Bridge company, at Thirty-ninth street and the South branch of the Chicago river.

Lavin and Halpin denied both reports.

CLASH OVER IDENTIFICATION OF YOUNG SUICIDE'S BODY.

Brother of Lucien A. Dreyfus and Former Employer of Dead Man Differ —Coroner Postpones Inquest.

Positive identification by relatives yesterday of the body of Lucien Abraham Dreyfus, the supposed scion of a wealthy French family, who committed suicide Thursday night in front of the Chicago avenue police station, dispelled much of the mystery in the case.

Paul Dreyfus, who is employed at the National City bank, identified the body as that of his brother. The identification was confirmed by Sol Klee, a cousin.

Despondency over a love affair and the fact that warrants had been issued for his arrest are believed to have been Dreyfus' reason for taking his life.

Elements of mystery surrounded the case in the morning when Ike Pivan, 150 Milwaukee avenue, appeared and said Dreyfus had worked for him and the body was not that of Dreyfus.

THE HUB
Henry C. Lytton

Today's Clothing Values

demonstrate The Hub's sincerity when it says that under no circumstances will goods be carried over from season to season.

Clearing men's and young men's suits, formerly sold for $20, $21, $22, $24 & $25, now at $16

Clearing men's and young men's suits, formerly sold for $16, $17 and $18, priced at $13.50

Clearing men's and young men's trousers, broken from $15 to $25 suits, and worth from $4.50 to $7, clearing sale price $3.15

Open Tonight Till 10

TAFT'S BIG STICK HITS THE TARIFF

First Statement from White House Is Blow to Pleaders for Privilege.

PROMISES MUST BE KEPT.

Declares He Represents Whole People and Demands Revision Downward.

(Continued from first page.)

fects and inconsistencies, but in so far as the president's influence went when called upon to act in connection with legislation it would be thrown in the direction of performing the promises of the party as he understood them, and that if iron ore and oil and coal and hides did not need protection and the conditions were such as to enable the ore producers and the oil producers and the coal producers and the producers of hides to compete successfully, without reduction of wages, with the producers from abroad, then they did not need a duty and their articles should go on the free list.

Question of Fact for Taft.

"It was a question of fact which the president hoped to make up his mind with respect to, on such evidence as was available to him, in order to carry out what he understood to be the promises of the party to the whole people.

"The president said he felt that his position as the titular head of the Republican party and as president, with the whole people as his constituency, gave him a somewhat broader point of view than that of a single member of congress in respect to articles produced in his district.

"The president felt strongly the call of the country for a downward revision within the limitations of the protective principle, and he hoped to be able to respond to that call as he heard it, as well in the interests of the party as of the country."

Settles Question Decisively.

The above statement will settle once and for all any question of what the president meant in the tariff speeches he made during the last campaign. He has been criticised in many quarters for his failure to interpret these speeches. He has kept silent since he has been in the White house because he did not wish to embarrass either the house or the senate while they were framing the tariff bill by proclaiming opinions which might have been construed as pressure for the purpose of forcing congress to give what he deemed essential.

The president is averse to interference in legislative business of the government. Now that the two houses have acted he came to the conclusion that the time had arrived when he properly could speak.

He was influenced in this decision by representations which had been made to him by practically all the conferees. He had told them what he wanted. They had tried to reach an agreement among themselves. But when they sounded their colleagues, who would have to sustain their conclusions, they found themselves face to face with what practically was an impossible situation.

Clash of Interests.

The senators and members from middle and northwestern states who favor a duty on hides asserted they never would consent to the transfer of this raw material to the free list.

Michigan, Pennsylvania, West Virginia, Kentucky, and Ohio were insistent that duties should be placed upon coal and iron.

Crude oil advocates from Kansas and California declared they would not approve a bill which failed to protect that commodity. Numerous senators and representatives interested in the maintenance of a high duty on lumber demanded that the senate rate of $1.50 should be maintained.

A combination of these various congressmen was in process of formation for the purpose of preventing favorable action by the two houses upon the report of the conferees.

President Taft was informed of these important developments. He was told that the time had arisen when, if he was to secure the concessions he desired, he must apply direct personal pressure to the recalcitrants.

He was told further that he must make a statement which would supply them with a good excuse for abandoning their attitude and enable them to make a defense before their constituents. Therefore, arrangements were made for some of the most earnest opponents of the president's policy in the house to call upon him, present their views, and listen to his observations in response.

Confer at White House.

The conference took place today. Twenty-two Republican representatives and one protection Democrat comprised the delegation. The states represented included New York, Pennsylvania, Ohio, West Virginia, Virginia, North Carolina, Alabama, Tennessee, Kentucky, Michigan, Wyoming, and California.

All of these states are keenly interested in lumber, iron and coal industries. Michigan, Kentucky, Tennessee, North Carolina, and Alabama advocate high lumber duties; Michigan, Ohio, Pennsylvania, West Virginia, and Tennessee seek high duties on iron and steel; Pennsylvania, Ohio, West Virginia, Virginia, Kentucky, Wyoming, and Tennessee insist upon high duties on coal.

Wyoming, representing the northwestern states, is anxious for high rates on hides and coal and California wants maximum duty on iron ore and crude oil.

Brave the Taft Hammer.

The men heroic enough to put their heads under the Taft hammer were:

Representatives Hamilton and Young, of Michigan; Kennedy, Keifer, Johnson, and Joyce, of Ohio; Tener, Bates, and Barchfeld, of Pennsylvania; Gaines, Sturgiss, Hubbard, and Woodyard of West Virginia; Slemp of Virginia; Langley and Edwards, of Kentucky; Austin of Tennessee; Richardson of Alabama; Cowles and Grant, of North Carolina; Southwick of New York, Mondell of Wyoming, and Hayes of California.

The men selected as spokesmen were Young, Gaines, Mondell, Langley, Cowles, Austin, and Hayes. Each dwelt upon the need of high duties in his individual district—Young on iron ore, Mondell on coal and hides, Gaines on coal and iron, Langley on coal and lumber, Cowles on lumber, Austin on coal, iron, and lumber, and Hayes on oil and iron ore.

Taft Interrupts Speakers.

The president listened with the closest attention to the arguments addressed to him, frequently interrupting to make his attitude clear. The Taft laugh was in evidence, but it was realized that behind it was a grim determination of the president to secure what he believed the needs of the entire country demand.

There was general discussion to top off more formal speeches delivered at the president, but no one got any comfort to speak of.

Representative Barchfeld, who hails from Pittsburg, was so disappointed with the president's remarks that he suggested if coal and iron ore were admitted free of duty the industrial geography of the country would be changed from the smoky city to a point near Norfolk, Va. The president did not agree with him.

It was evident that nothing said to the executive today caused any modification of his attitude. It is proposed by some of the members of the house and senate to make another effort to induce the president to alter his policy; but those who heard him speak today are convinced that he has made up his mind and that the concessions he is seeking must be granted.

Veto Is Not Suggested.

In spite of reports to the contrary the president has made no suggestion of a veto. Indeed, at the cabinet meeting he expressed the utmost confidence in securing sufficient support in the senate and the house to pass a bill containing the free list and reduced duties he desires. He has communicated the results of his conference to Senator Aldrich and Representative Payne, and they will base their further course in accordance with this information.

According to the developments in the conference, a majority of the conferees of both the senate and the house are in favor of the senate duty of $1.50 on lumber.

With reference to hides the fate of a duty rests with Hale of Maine and Penrose of Pennsylvania.

Senators Elkins and Scott of West Virginia have served notice on the conferees that there must be a duty on coal, and the coal states of the northwest are backing them up in their fight. So far as iron ore is concerned, the proposition is still favored to retain it on the dutiable list. Supported by the president, however, the conferees might be willing to meet his views with respect to these materials.

Mann at the White House.

But further reductions must be made in order to satisfy the president. He had Representative Mann of Chicago at breakfast with him and announced he would support him in his fight for a duty of $2 on print paper, which is the house rate and just half that adopted by the senate.

Secretary MacVeagh has furnished him with figures in connection with the cotton schedule and the president will insist upon lower rates for cheaper grades of this commodity.

It looks tonight as though substantial concessions will be obtained as a result of the president's intervention. The silk and woolen schedules are practically agreed upon, with the advantage to the senate.

Considerable comment was excited by an agreement reached at luncheon at the White house yesterday to authorize the secretary of the treasury to issue 3 per cent bonds to cover the entire cost of the Panama canal.

In a formal statement made today Secretary MacVeagh explained that the conference was not held at the suggestion of the secretary of the treasury. The bond resources of the department are at present ample, including $45,000,000 of unissued Panama bonds and $100,000,000 of unissued 3 per cent certificates.

Bonds to Pay for Canal.

The treasury department can well do without a new authorization, but after consultation it was decided that the government might as well embark upon the policy of paying ultimately the entire cost of the canal out of bonds.

Secretary MacVeagh declares the treasury is in a sound condition and he will only issue bonds as required.

Summing up the day's developments, it may be said that the country ought to derive great encouragement from the intervention of the president. The low tariff Republicans in both houses are jubilant.

WORK OF THE CONFEREES.

[BY ASSOCIATED PRESS.]

Washington, D. C., July 16.—Better progress was made by the tariff conferees during the forenoon session today than in any day since the conference was begun. The silk schedule in its entirety was adopted and the rate on scrap iron, which enters into the open hearth process of manufacturing steel, was fixed by compromising on $1 a ton. As a result many changes in the rates of steel products, and particularly the reductions on structural steel, were adopted.

The silk schedule is one of the more important revisions of the existing law. It reduces duties on the cheaper grades of silk, but materially increases the rates on the high grades, which are classed as luxuries. The senate was victorious in the matter of fixing this schedule.

The Dingley rates on silk had been adopted by the house, but the schedule was wholly redrafted by the senate. Instead of the ad valorem rates in the Dingley law, the duties were reduced to specifics. The reductions on the cheaper grades of silk and velvet, spun silk in yarns or piece goods, amount to something over 5 cents a pound. On some of the extremely high priced chenilles, chiffons, velvets, and silks advances in rates are made amounting in some cases to 5 and 10 per cent. The whole schedule on the basis of the importations of 1907 is slightly increased, as most of the lower priced goods are manufactured in the United States.

Woolen Schedule Taken Up.

The woolen schedule was taken up, and after a brief discussion, in which the house members made a determined effort to have the rate on wool tops reduced, the whole subject was referred to a subcommittee. The senate members are Messrs. Carter, Warren, and Smoot, who represent wool states, but are not members of the conference. The house members are Fordney of Michigan and McCall of Massachusetts. The subcommittee will endeavor to compromise so as to provide for downward revision so far as this can be done without injury to the wool growers.

The conferees agreed to accept the senate amendments increasing about 15 per cent the existing duties on wines, spirits, and liquors.

Chicagoan Made Minister to China.

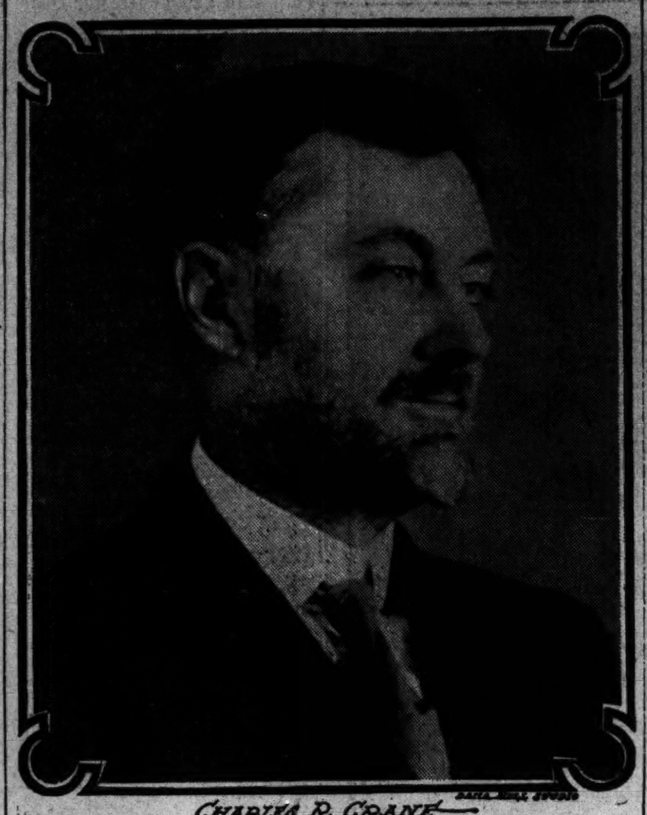

CHARLES R. CRANE

CRANE OUTLINES POLICY IN CHINA

Newly Appointed Minister Regards Post as of Predominating Importance.

PLANS AMERICAN GAINS.

Chicagoan Aims to Give United States Foothold in "Richest Market in the World."

New York, July 16.—[Special.]—Charles R. Crane of Chicago, who on Thursday told President Taft he would accept the post of minister to China, which had been offered to him by the president early in the month, was in New York today consulting men whose knowledge about the country where his mission lies will be of value. He will leave for Peking about the middle of September.

Mr. Crane is a business man and a Democrat. He first came into the diplomatic field last November and until that time never voted anything but the straight Democratic ticket. Although unacquainted with the technicalities of diplomacy, the new minister to China will go to his post with qualifications of an unusual character.

One of his rare achievements is familiarity with the Chinese language. The far east is a broken road to him through years of travel both in frequented and unfrequented parts; and his acquaintance with men of the yellow races whose names are powers in their respective countries of the orient.

He has made three extended trips in Central Asia and eighteen into Russia, with the result that many Russian as well as Chinese statesmen know him personally. Two years were spent by him in exploring the Asiatic coast.

Not Political Reward.

Mr. Crane said that he did not regard his appointment to China as a reward for political activity, inasmuch as he voted the Republican ticket for the first time in his life last November. For several years he has been president of the Municipal Voters' league of Chicago, but that hardly figures as a national political factor. At the Century club, where he stopped on his way from Washington to his summer home at Woods Hole, Mass., he spoke about his aims as diplomatic representative of the United States.

"Without meaning to detract from the importance of other diplomatic positions, I long have considered the Peking post of unusual perhaps predominating importance to our nation," said Mr. Crane. "One of the principal aims of my incumbency will be aiding American enterprise to secure and maintain an adequate foothold in a country which promises to be the richest market of the world.

"My reason for accepting the Peking post are not a result of hasty action, but spring from ideas and opinions which have been formulating for years.

Only Post He Would Accept.

"I may say that, highly complimented as I would be by any opportunity to serve my country in an honorable capacity, I would not have accepted any other position in the government.

"Indeed, I would have hesitated to accept this post under different circumstances, but the fact that President Taft, in whom I have great confidence, is personally familiar with the issues of the eastern question and that this knowledge probably will assure a progressive and enlightened American policy in China, and that the representatives of our government there will have sympathetic cooperation at Washington, makes me willing to undertake a responsibility which otherwise might seem to onerous.

"Secretary Knox's attitude toward China, as already indicated by his energy in promoting American interests there, also encourages me.

"In my opinion China is the focus of the world's greatest international problem. I regard the interest of the United States in this problem as fundamental.

America's Interest Greatest.

"I can think of no foreign nation in whose progress, prosperity, and security the United tSates has greater interest.

"While America's policy in China must be founded, as President Taft said in his speech at Shanghai in 1907, upon a broad platform of real international equity and mutual self-respect, it will turn upon political issues.

"Its greater interest to Americans lies in the commercial opportunity which trade with China presents. The great industrial expansion which China is just entering upon opens an immense field for American enterprise, and our government should aid it in securing and maintaining a foothold there.

"If, during my incumbency, I can contribute to improving the relations of America and China and to cementing the community of interests which binds the two nations together I shall feel satisfied."

Mr. Crane will be the guest on Tuesday of several bankers who are interested in American participation in big Chinese railway loans, a matter which interests Secretary Knox.

TAFT FAVORS CHICAGOANS.

It is a matter of comment that so many Chicagoans have found favor with President Taft. He departed from an established rule in formally announcing the appointment of Mr. Crane before China had indicated whether or not he would be acceptable. Indeed, word to that effect has not yet been received in Washington.

Mr. Crane was chosen after the post had been offered to Stuyvesant Fish, who refused it. Among other men conspicuous in the affairs of this country who have been mentioned since the transfer and promotion of Minister Rockhill are President Delano of the Wabash railroad, John Hays Hammond, the wealthy mining engineer, Former Senator Long of Kansas, and Former Senator Fulton of Oregon.

Friends Here Enthusiastic.

The announcement of Mr. Crane's appointment was received with expressions of enthusiastic approval in Chicago.

"President Taft and the entire country are to be congratulated most heartily," declared Walter L. Fisher. "Mr. Crane's qualifications for the post are extraordinary. He is not only familiar with the social and political conditions of the far east, but also has a practical knowledge of commercial conditions. These facts, coupled with his high personal character and his sincere devotion to the public welfare, make him an ideal man for this most important diplomatic position. Once more Chicago has reason to be proud of the public spirit of her successful men of affairs."

Edward M. Skinner of the Chicago Association of Commerce, commended the appointment.

"As a man thoroughly familiar with business, commercial manufacturing, and industrial lines, President Taft couldn't have chosen a better minister to China than Mr. Crane," he said. "China is on the eve of an era of great commercial development and the United States needs a man of large caliber as its representative.

Eminently Fitted for Post.

"Mr. Crane is eminently fitted for the position. His peculiar fitness lies in his experience in organization and in his familiarity with industrial, financial, and commercial affairs. The appointment is a crowning compliment to Chicago. The president seems to know where to turn to find men of large caliber when they are needed."

Kazuo Matsubara, Japanese consul to Chicago, declined to discuss the appointment.

"It would be a breach of international etiquette," he said.

Mr. Crane is a native Chicagoan, having been born in this city on Aug. 7, 1858. He is a son of R. T. Crane, founder of the Crane company, and Mary Prentiss Crane. He was educated in the public schools of Chicago. In compliance with his father's well known ideas as to collegiate education, Mr. Crane entered the employ of the Crane company as soon as his school days were over. In 1881, when he was 23 years old, he was married to Miss Cornelia ●. Smith of Paterson, N. J.

Takes Up Civic Duties.

He served the Crane company in various capacities, learning the manufacturing business step by step, until in 1894 he became first vice president. With his advancement Mr. Crane found time to take up civic duties and to branch out into other commercial enterprises. He served as president of the Municipal Voters' league for a time and became a director of the National Bank of the Republic, a position which he holds at the present time.

Then he took charge of the foreign business of the Crane company, and in this capacity he devoted several years to traveling in all parts of the world. He spent much of his time in Russia and China studying commercial conditions and making himself familiar with the languages.

He was received at the Russian court and is regarded as an authority on Russian affairs.

In February, 1904, he gave $10,000 to the "young empress" fund for Russian soldiers and sailors through Count Rostoftsoff, chancellor of the empire, and was the recipient of the empress' grateful thanks.

Travels Through China.

Mr. Crane also spent much of his time in China. The interests of his company took him into almost every province and brought him into close contact with all classes. This experience and his ability to read the Chinese language were factors in bringing him to the favorable notice of President Taft for the appointment of United States ambassador to China. He is a connoisseur of old and rare books and paintings.

Mr. Crane is a member of the Chicago Literary, Chicago, Calumet, University, Chicago Athletic, and Iroquois clubs, and of the American Economic association. His home is at 2530 Michigan avenue.

ALDRICH BILL IS ATTACKED AS "GRAFT" BY LA FOLLETTE.

Based Upon Greed and Pull, Declares Wisconsin Senator in Editorial in His Magazine.

Milwaukee, Wis., July 16.—[Special.]—The leading editorial in Senator La Follette's magazine tomorrow gives the Aldrich tariff bill a severe scoring, saying the measure is based upon greed, graft, and pull, and not on principle.

The editorial says:

"The Aldrich tariff bill has passed the senate in all substantial particulars just as the senator from Rhode Island dictated it. In substantially the same form it will become a law. It will stand as the crowning infamy of its sponsor and it will hang as the 'Old Man of the Sea' upon the neck of the political party responsible for its enactment.

"It was framed in secret conference with the representatives of special interests. It was framd in the dark and in willful ignorance of facts which by the platform pledges of the Republican party were bound to control in the framing of legislation.

"All efforts to harmonize its schedules with any recognized principle of tariff legislation are hopeless, for it is not based upon principle, but upon greed and graft and 'pull.' Its passage in the senate was promoted by cheap trickery, jobbery, chicanery and manipulation.

"There is hardly a powerful special interest or great trust combination in the country that is not made its special beneficiary. It is a slap in the face of the overwhelming demand for tariff revision downward."

CHICAGOANS CALL ON TAFT.

Delegation Led by Representative Foss Tells of Downward Revision Sentiment.

Washington, D. C., July 16.—[Special.]—Representative Foss and the men here from Chicago, who are in close touch with business conditions there, today told President Taft that the sentiment for downward revision is not the least bit displeasing to that community.

Mr. Foss said to the president that the Chicago people are strongly for downward revision and believe the duties all along the lines should be lower. He introduced Kenneth Barnhart of Marshall Field & Co., and Francis T. Simmons of Simmons & Co., who are in Washington for the purpose of urging the retention of the senate duties on gloves and hosiery.

They registered their wish that President Taft would do whatever is in his power to convince the members of the conference committee that the duties proposed by the house on these commodities are entirely too high and that the senate rates, which are the same as the Dingley law, should prevail.

Tomorrow the president will receive the delegation of Chicago shoe manufacturers and independent tanners, which includes J. Harry Selz, Milton Florsheim, H. C. McConnell, and J. F. Pratt. This contingent will talk about free hides.

Seek to Escape Inheritance Tax.

Walter Spencer, Morgan Burns, Mary E. Harcourt, and Mary Lyman Burns of London, England, filed a petition in the County court yesterday to be relieved from paying an inheritance tax on $25,000 in real estate in this county left by Walter Hayes Burns, brother-in-law of J. Pierpont Morgan.

BOND RESOURCES OF NATION AMPLE

Panama Canal Issues Will Be Made Only When Occasion Requires.

MAC VEAGH ON THE PLAN.

Says Treasury View Was Asked When Tariff Conferees Took It Up.

Washington, D. C., July 16.—The bond resources of the treasury department are ample, declares Secretary MacVeagh in a statement issued at the treasury today, and even if congress authorizes 3 per cent bonds to cover the entire cost of the Panama canal, less the amount already issued, the bonds "will only be issued as required." The statement follows:

"The conference yesterday over the matter of bond legislation in the new tariff bill was not held at the suggestion of the secretary of the treasury. The bond resources of the treasury department are at present ample, including $45,000,000 of unissued Panama bonds, and $100,000,000 of unissued 3 per cent certificates.

Treasury View Was Asked.

It was, however, contemplated that the tariff bill should contain a new authorization of bonds. The house bill contained two authorizations, one of $40,000,000 of new Panama bonds and one of an additional $10,000,000 of 3 per cent certificates. The finance committee of the senate at first intended to include bond legislation, but finally decided to omit it and let that matter go over until the next session of congress, when it was supposed that the banking and currency question would be considered and when the government bond question might have to be altogether reconsidered.

"This decision of the finance committee was acquiesced in by the treasury department, because it was a matter of comparative indifference to it, as it could do without a new authorization. The consultation yesterday was due to the fact that the question had come to be considered by the conference committees, and the treasury department was asked for its views.

Proposition Entirely Acceptable.

"The preference manifested for an authorization of 3 per cent bonds to cover the entire cost of the Panama canal, less the amount of Panama bonds already issued, was entirely acceptable, as it would confirm the policy of paying ultimately the entire cost of the Panama canal out of bonds. It goes without saying that even if such authorization is made the bonds will only be issued as required.

"This explanation is made because of some misunderstanding of the attitude of the treasury department."

Three Per Cent Maximum.

The 3 per cent interest is a maximum proposition, the purpose being to authorize interest of "not to exceed" 3 per cent. This is regarded by those concerned in the plan for bond authorization as better than a flat limitation, permitting as it does the fixing of less than 3 per cent if found feasible while meeting the objection raised as to the present nonmarketability of such bonds at so low a figure as 2 per cent.

It is left to the secretary's discretion within that maximum limit and, in case the issue of any part of the amount is determined upon at any time, or from time to time, the marketable conditions of course will govern.

The provision in the proposed legislation that will govern the tax on circulation will follow the existing law.

FLAW IN INCOME TAX BILL.

Representative Wilson Finds That a Clerical Error Was Made in Transmission.

Washington, D. C., July 16.—[Special.]—Representative William W. Wilson of Illinois, chairman of the house committee on enrolled bills, today unearthed a clerical error in the transmission of a recently adopted resolution submitting the income tax constitutional amendment to the states, which, if it had been allowed to pass unnoticed, perhaps would have invalidated the measure.

The measure was received by Mr. Wilson's committee as complete and ready for enrollment, after which it would be forwarded to the president for his signature.

On perusing it, Mr. Wilson discovered the attest of the clerk of the house had been omitted from the copy of the resolution, probably through an oversight. It being necessary to have this formality carried out Mr. Wilson refused to enroll the bill, and returned it to the senate, where it originated. The officials of that body will require that the necessary attest be made by the house clerk.

RATE REDUCTION AUG. 1ST

Electric Light the Cool Light

No other illuminant radiates so much light with so little heat.

Pure Air Light

It consumes no oxygen from the air, and throws off no impurities.

The Clean Light

Burning in a sealed glass globe it creates no smoke, soot or dust.

Economical Light

It saves time and strength and promotes comfort and health; its cost is little. These mean economy in every sense of the word.

Commonwealth Edison Co.

Telephone Randolph 1289

139 Adams St.

Wm. D. McJunkin Advertising Agency.

For a Day Off

Summer weight suits in serges, tropical worsteds and flannels—$15 to $30.

Bathing suits, athletic underwear of half a dozen kinds, negligee shirts, hats, caps, belts—whatever you want to wear on a day off—here till six o'clock today.

Browning, King & Company

191 and 193 State Street CHICAGO

You don't have to read another paper to verify what The Tribune says.

Encircled by the Telephone

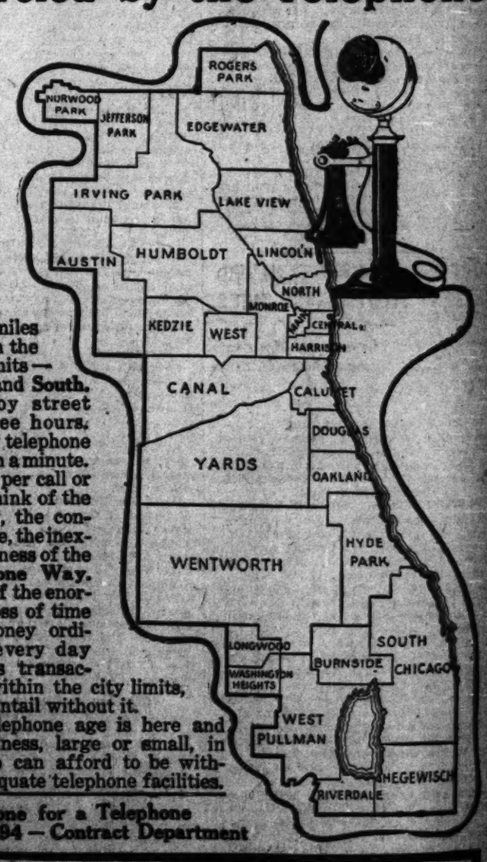

Thirty miles between the city limits—North and South. Time by street car three hours. Time by telephone less than a minute. Cost 5c per call or less. Think of the rapidity, the convenience, the inexpensiveness of the Telephone Way. Think of the enormous loss of time and money ordinary, every day business transactions, within the city limits, would entail without it. The Telephone age is here and no business, large or small, in Chicago can afford to be without adequate telephone facilities.

Telephone for a Telephone
Main 294 — Contract Department

Chicago Telephone Co.
203 Washington Street

EVERY pair of shoes we offer in this special sale of high grade shoes is new from the factory; the latest models of the season; the best leathers known, including patent colt, vici, tan Russia velour, box calf.

You'll find shoes for immediate use, or shoes to put by for fall and winter service; and you'll get great service out of them; they're made for it. We haven't been in business so long that we have a lot of shopworn stuff; it's all new.

The maker's name is on them; a name you know and can rely on.

$5.00 shoes selling at $3.85
$4.00 shoes selling at $2.85
$3.50 shoes selling at $2.45
$2.50 shoes selling at $1.85

In our basement at 96 Madison and 138 Dearborn street, and at our store 184 Clark street. Our stores are open evenings.

Leon's
Royal Blue Stores
96 Madison-st. 138 Dearborn-st. 184 Clark-st.

...TE
...UCTION
...AUG. 1ST

...lectric
...ght the
...ol Light
...r illuminant radi-
...much light with so
...t.

...e Air Light
...umes no oxygen
...e air, and throws
...npurities.

...Clean Light
...in a sealed glass
...creates no smoke,
...dust.

...omical Light
...time and strength
...motes comfort and
...its cost is little.
...mean economy in
...nse of the word.

...monwealth
...dison Co.
...one Randolph 1289
... Adams St.

...n Advertising Agency. 502.

...n Day Off
...weight suits in
...tropical worsteds
...annels—$15 to

...suits, athletic
...wear of half a
...kinds, negligee
...hats, caps, belts—
...r you want to
...a day off—here
...'clock today.

...yning, King
...& Company
191 and 193 State Street
CHICAGO

...n't have to read
...paper to verify
...e Tribune says.

...lephone

...ne Co.

SAYLER'S WIDOW COWERS IN CELL

Woman, Held with Doctor Who Killed Husband, Fears Mob Will Storm Jail.

HAD OTHER ADMIRERS?

State's Attorney Hears of a Wealthy Chicagoan Who Often Visited Her.

[BY A STAFF CORRESPONDENT.]

Watseka, Ill., July 16.—[Special.]—Frightened by the numerous reports that mob violence may be used to avenge the killing of Banker John Byron Sayler of Crescent City, Mrs. Lucy Sayler, widow of the dead man, who is held as an accessory to the crime, today asked Sheriff Heikes to take her to a jail in some other county.

Since Deputy Sheriff Edward Heikes fired upon two unidentified men who were prowling near the jail last night, the woman prisoner has been extremely nervous. Reports coming to the jail from time to time have intensified Mrs. Sayler's fear that friends of her dead husband may take the law into their own hands. As a result she is said to be on the verge of a nervous collapse.

Early in the day Mrs. Heikes, the sheriff's wife, was awakened by hearing Mrs. Sayler calling from her cell. The prisoner's face was pressed close against the steel bars and she was sobbing.

Shooting Frightens Widow.

"What was that shooting?" she asked. "Are they going to do anything? Do you think they could break into the jail and take us out?"

Mrs. Heikes assured her that the shooting she heard had nothing to do with the case, and told her there was absolutely no danger of any mob attacking the jail. She told her the sheriff was prepared for any attack, and that all the population of Crescent City could not batter down the steel doors.

This seemed to quiet Mrs. Sayler's fears for the time being, but she continued pacing her cell and did not lie down on her cot until daybreak.

Later she sent for Sheriff Heikes and asked him if it were not possible for him to have her removed to some other jail than that in Iroquois county.

"Take me any place," she said, "but don't keep me here. I'm afraid of something. It seems I can hear people breaking down the doors of the jail and I cannot sleep. I'm afraid I can't stand it any longer. If I were in some other jail I would feel safer."

Fears Slain Husband's Kin.

"You can't tell what those Saylers will do," she continued. "They might come over here any time and attempt to take the doctor and me out of jail."

Sheriff Heikes told Mrs. Sayler her fears were groundless, that there was not the least danger of a mob, and even if there were he could withstand any attack upon the jail. He refused to remove her to any other jail and declared that he was perfectly capable of guarding his prisoners at all times.

"This talk of a mob is absurd now," he said. "Monday or Tuesday there was some danger that the friends of Sayler might attempt to revenge themselves on the prisoners. But it is all over now and there is not the least probability of anything happening. The jail is fully guarded and we are well stocked with Winchester rifles. It would have to be a pretty courageous mob that would attack us."

Miller Keeps His "Nerve."

Dr. William R. Miller, who is directly charged with the murder of the banker, is said to be one of the coolest prisoners ever confined in the Iroquois county jail. Unlike Mrs. Sayler, his alleged "affinity," he laughs at all reports of mob violence and declares that the Crescent City people are "afraid of their shadows." He whistles most of the time.

While Dr. Miller was said to have been in love with Mrs. Sayler, it is declared that the widow of the banker has had several "strings to her bow." It is declared that she often visited in other cities and that she received the attentions of other men.

State's Attorney Pallissard, who is making a thorough investigation of the alleged murder, said he had received information that a wealthy commission merchant of Chicago was at one time a constant visitor at Crescent City and often was in the company of Mrs. Sayler. It is said that he seemed to be friendly to Dr. Miller also and that he accompanied him and Mrs. Sayler on several hunting expeditions.

Always Dressed Like a Man.

On these occasions, it is declared, Mrs. Sayler always was garbed in men's clothing; overalls, hunting jacket, and boots belonging to her husband.

While it is not known definitely whether the commission man was interested unusually in the banker's wife, the Iroquois county prosecutor said he would try and find the man in the hope that he would obtain some valuable information.

The state's attorney is working night and day in an effort to clear up the mystery of the shooting, which has aroused the entire county. Search is being made for the dress worn by Mrs. Sayler on the night of the killing. It is reported that a bloody mark of a watch chain similar to that worn by Banker Sayler was found on this garment. Mrs. Sayler has declared she was not present when her husband was shot, and the prosecution expects to show she was in the room when her husband breathed his last.

Ill Report from Pennsylvania.

Mr. Pallissard and Cashier Nightingale of the Crescent City bank have received letters from a man in Blairsville, Pa., where Dr. Miller formerly lived, stating that the physician has been known as a "bad character," and at times threatened the lives of different persons. It is probable that an assistant state's attorney will be sent to Blairsville to investigate the past career of the physician.

Some of the most important evidence against Dr. Miller, bearing on his alleged relations with Mrs. Sayler, is said to have been left by the slain banker in letters in a private vault in the bank at Crescent City, although everything relating to these documents is being kept a close secret by the brothers of the dead man and the state's attorney. A personal letter also was left by Sayler for his daughter, Golda.

"Every one who knows anything about those papers is bound to secrecy," said Mr. Pallissard. "And there is not a chance that the contents will be known until the trial next November."

Daughter Given All His Wealth.

The will left by the banker gives all his property to his daughter, Golda. Whether the document will be held by the courts to be valid remains to be seen. The will was signed by only one witness, Cashier Nightingale, and in Illinois the law requires the signature of two witnesses.

Mr. Nightingale conferred with his attorney regarding the probability of probating the will.

Mrs. L. Cora Miller, wife of the accused physician, was expected to arrive in Watseka tonight. She did not appear, however, and it is believed she will get here tomorrow evening. She will go first to the jail to visit her husband, and then to the home of her brother-in-law, Dr. H. S. Bossart, in Buckley, Ill., a few miles southwest of here.

It is expected that she will do everything to aid Miller in his defense, although it is believed she will give information against Mrs. Sayler.

Low Fare New York and Return Tickets.

And low fare Jersey coast resorts and return tickets on sale every day during July, August, and September over the Pennsylvania Short Line from Chicago at less than one and one-half fare for the round trip, good to return for thirty days from date of sale.

For particulars inquire at Pennsylvania Chicago city ticket office, 248 South Clark street, or address C. L. Kimball, Assistant General Passenger Agent, Pennsylvania New York Short Line, No. 2 Sherman street, Chicago.—Adv.

Girls Who Will Sell the Programs at Aldermen vs. Legislators' Game.

MISS MAE COYNE

MISS ELLA TRINER

MISS MYRTLE DALTON

The baseball game arranged between "nines" from the Chicago city council and the state legislature at the National league park, Lincoln and Polk streets, next Saturday afternoon, the proceeds of which are to be devoted to the Ephpheta School for the Deaf, promises to be interesting for several reasons.

Pretty young women—among them Miss Myrtle Dalton, Miss Mae Coyne, and Miss Ella Triner—will sell programs, Gov. Deneen and Mayor Busse will pitch the first ball for their respective sides, and J. "Ham" Lewis will umpire.

The work of the school is nonsectarian and broadly charitable, but its resources have been overtaxed and many mute children have been turned away because of the lack of room. The school depends entirely upon charity and needs funds for the construction of its new building at Belmont and Fortieth avenues. The use of the ball park and all services have been donated.

Prominent men are patrons of the school, among them being Archbishop James E. Quigley, Gov. Deneen, Mayor Busse, State's Attorney Wayman, Col. Lewis, Corporation Counsel E. J. Brundage, Bishop A. J. McGavick, Bishop Paul P. Rhode, George W. Jackson, Chief of Police Shippy, Leon Mandel, A. C. Bartlett, A. H. Revell, and Bishop Elect E. M. Dunne.

"CRIB" PROOF QUIZ IS GIVEN

Examination for Police Lieutenancies Under Tight Conditions.

NO QUESTIONS IN ADVANCE.

List Made Out After Applicants Gather in Schoolroom.

The "tightest" examination in the history of the municipal civil service commission, according to President Elton Lower, was that for police lieutenancies held yesterday morning.

Because of the extreme precautions taken to guard the questions and the applicants he declared that there was not a possibility that one candidate for promotion had an unfair advantage over another, and he was satisfied that each of the papers was a true record of each man's ability.

In addition, the examination was said by police officials to have been one of the most satisfactory tests of efficiency ever given in the department, because the questions covered the entire field of what a lieutenant should know. So pleased were the interested city officials that they asserted a real advance in methods had been made and that it should stand as a precedent to be followed closely.

Thirty-four Stay Away.

The one circumstance that aroused curious comment was the fact that only 181 out of 215 eligibles appeared for the test, which, it was said, might support the rumor that some one had "stung" a number of applicants by selling them bogus lists of questions in advance. This conclusion was reached on the theory that a part of the thirty-four who failed to appear had counted on prepared "cribs" to pull them through the examination, and when they found them valueless they evaded a display of their real ignorance.

The candidates were locked in the Robert Waller school at 9 o'clock and at 9:15 the arithmetic problems and the spelling lists were given them. It was not until that time that the important lists of questions—those regarding the duties of a lieutenant and the departmental rules and regulations—were put on the mimeograph machine in the civil service commission's rooms. President Lower and Howard O. Sprogle, attorney for the commission, had been working on them for two hours prior to that time, so that there was no possibility that they had come into the hands of any of the applicants.

These papers covered with thoroughness the organization and system of the police department. They went over the jurisdiction of different courts with a special emphasis on the juvenile laws, they demanded proof of a knowledge of crime classification and of police procedure in different hypothetical cases, and they gave the candidate an opportunity to discuss in his own way one of four subjects of importance to the department—the mounted police, the drill squad, traffic regulation, or patrol duty.

Department Rules Covered.

With the rules of the departments the candidates were compelled to show more than a speaking acquaintance, several of the questions covering information that was news to President Lower when he discovered it in the rules—such as the method of securing supplies, the conditions under which a policeman may receive a reward for meritorious service, and duties in license matters.

The quest for the informant who distributed the questions for the fire captaincy examinations in advance, according to official statements, has not advanced, but President Lower is confident that he will discover the applicants who benefited by the information.

BIG TELEPHONE COMBINE IS OUTLINED IN THE EAST.

American Company of New York to Exchange Stock Share for Share with Smaller Concern.

New York, July 16.—[Special.]—The New York and New Jersey Telephone company notified its stockholders today of an offer by the American Telephone Telegraph company to exchange stock share for share.

The directors of the New York company have adopted resolutions recommending the exchange as fair and reasonable.

The offer, according to the circular, is taken "with a view to securing further improvement in service and economy in administration."

The move is regarded as being in the direction of more complete and direct control.

BOOM HARRISON AT DINNER

Anti-Sullivan Members of Democratic Party Hold Meeting.

NEW CANDIDATE IN FIELD.

Friends of Congressman Lundin Urge His Candidacy for Mayor.

Various enthusiastic Democrats of the anti-Sullivan and pro-Harrison school of Democratic thought met last night over one of Fish Murray's shore dinners at Luna park, from which at a late hour came reports that Carter H. Harrison has been started again as a candidate for mayor.

A reliable scout who reported the progress of the dinner said that the general trend of the speeches permitted no doubt to remain in the mind of the unbiased auditor that Mr. Harrison, who was present in person, was being nominated as the candidate of the anti-Sullivan Jeffersonians.

Old Officeholders There.

Many Democrats who adorned Mr. Harrison's previous administration were present, the list including Edgar B. Tolman, corporation counsel under Mr. Harrison; Francis O'Neill, his chief of police; Frank Solon, superintendent of the street bureau; William Sexton, a former assistant corporation counsel; John P. Tansey, Harrison's campaign manager in his last primary contest; B. J. Mahoney, Thomas J. Fitzgerald, W. A. Pinkerton, and various others.

Many encomiums were passed on the four administrations of Mr. Harrison and many hopes were expressed that he would emerge from private life again and shoulder the responsibilities of municipal administration.

Roger C. Sullivan will receive these tidings at Spitsbergen, where he is due soon to arrive, and may be expected to return by an early boat.

Urged for Congress.

It is announced that at a meeting of the friends of Carl L. Barnes resolutions requesting him to become a candidate for congress in the Sixth congresional district were adopted and that a campaign committee, headed by W. Kolbe, chairman, and J. M. Kelleher, secretary, was appointed to promote his interests.

Resolutions also were passed requesting the governor to call a special election for the district in which a vacancy exists owing to the election of William Lorimer to the United States senate.

A census of the Scandinavian voters of the city, taken by a Swedish publication, has discovered a registry of 53,000 Swedish-American voters. It is said that they feel they should be given greater recognition.

Friends of Congressman Frederick Lundin, who was born in Sweden, have started a movement to get him before the Republican voters as a candidate for mayor, and the Scandinavian newspapers are printing sketches of the life of Mr. Lundin, headed "From Newsboy to Mayor."

SEES NEED OF NEW RELIGION TO APPEAL TO THE MASSES.

Prof. Ames Declares That the Church of Today Is in a Critical Position—Ends His Lectures.

Need of a new religion—one that will appeal not only to the rich and the scholastic but to the masses—was declared yesterday by Prof. Edward S. Ames in Mandel hall at the University of Chicago. The lecturer pointed to what he called a critical position of the church of today, and said that not until the influence of democracy and science are transferred from the social life to the religious will a satisfactory religion be wrought.

He predicted that the church would perish if the influences he named are not recognized in spiritual circles.

"The critics of the church," said Prof. Ames, "and these are often members of it, insist that it has in a large part become identified with the rich and scholastic circles. As a result the church has little hold upon the industrial classes. It continues to maintain ideas of God drawn from patriarchal and monarchical types of life. Consequently, it interprets spiritual relations in terms of princely favors which are bestowed upon men as free gifts."

Prof. Ames held up the banner of women's rights, claiming that the feminine element of society is not getting a square deal at present.

The lecture was the last of a series delivered by Prof. Ames. Prof. George B. Foster was in the audience.

WOMEN USE BABIES AS BATTLESHIELD

Wives of Pittsburg Strikers Take Active Part in Attacks on Troopers.

USE BRICKS AS MISSILES.

State Constabulary Makes House to House Search for Possessors of Arms.

Pittsburg, Pa., July 16.—While violence has been abandoned to a degree by the striking employes of the Pressed Steel Car company, nevertheless the situation confronting the authorities at McKees Rocks tonight is anything but calm.

A tense undercurrent of unrest is apparent and with quantities of liquor hidden about the union headquarters and the uncertain temper of the strikers and their sympathizers trouble is apprehended before daybreak.

The one clash of the night was between a deputy sheriff and strike sympathizers. The deputy was on his way to his home and when surrounded he fired into the crowd. He reported he had wounded three of the mob and that the injured men had been dragged away by their comrades.

Today's demonstration against the state authorities and constabulary was an indication of the feeling of the striking men. Everywhere the mounted state police were in evidence and a mob assembled seemingly from nowhere. Hisses and hoots greeted the troopers when they would ride in squads to and from the company's yards.

Today's events were highly colored by the appearance of the wives and women sympathizers of the striking men. With their babes under one arm as a shield and bricks and slag handy, these Amazons resisted attempts of the authorities to enter their homes in search of strike leaders.

Rides Through Front Door.

A trooper of the constabulary meeting with this resistance in one instance drove his horse through the front door of the home of a striker and without dismounting arrested the man he was looking for and practically galloped him to the box cars used as police stations.

It was also reported that a woman was shot in the rioting of the last twenty-four hours. While the rumor was credited by the strikers, the car company officials denied knowledge of the affair.

Early today the striking men tried to organize themselves into some sort of order. The attempt was futile, although four of the strikers were finally selected as a committee to wait upon the company officials and endeavor to get an arbitration hearing. The company late today refused to treat with the men.

It was said the strikers have taken the advice of Socialistic leaders, and tonight they were addressed by orators preaching "burn, blow up, and pillage."

Threat to Burn Is Denied.

A strike leader said tonight that there was no basis for the rumor that a letter had been sent to the car company stating that unless the strikers were at once reinstated in their positions they would burn the entire plant before twenty-four hours had passed.

There are now on duty more than 200 police officers, including city, county, and state authorities. This is at the ratio of one to every seventeen strikers, but not including the hundreds of sympathizers.

Sheriff Gumbert stated tonight that he would increase his force of deputies before morning. Pittsburg reserve police also are stationed near the riot center.

Box Cars Used as Jail.

During the day a large number of arrests were made by the state police, who were stoned repeatedly by the strikers. Twenty two prisoners were taken to the county jail, charged with rioting, and others were locked up in box cars.

"Six hundred of the strikers, or, I should say, rioters, can consider themselves discharged," said President F. N. Hoffstott tonight. "It makes no difference whether they have come or will come for their money or not. They never will work for the Pressed Steel Car company again. As soon as peace is restored we shall put other men to work. We will not bring in strike breakers."

The effect of the strike is felt severely in and about McKee's Rocks. The strikers' families, for the larger part foreigners, are poverty stricken and without funds.

PRINCESS THROWN FROM AUTO AND INJURED ON THE HEAD.

Johann Georg of Saxony Meets with Accident Near Castle, but Physician Says Wound Is Slight.

DRESDEN, July 16.—Princess Johann Georg of Saxony was thrown out of her automobile today while driving in the vicinity of the castle. She was injured on the head, but the attending physician says the wound is slight.

Girl Killed in Auto Wreck.

Bucyrus, O., July 16.—[Special.]—The automobile of Dr. W. J. Means, a Columbus physician, was wrecked today north of Bucyrus. Margaret Means, aged eight, was killed, Dr. and Mrs. Means suffered internal injuries and Mrs. Ray Lovell's arm was broken. The driver, John Wade, was unhurt. Dr. Means was enroute from a state convention at Sandusky to his home in Columbus. A rut in the road caused a tire to blow up. This swerved the car violently and the strain crushed a wheel. The car turned over, catching the little girl under the tonneau.

BISHOP SHANLEY FOUND DEAD.

North Dakota Churchman Supposed to Have Succumbed from Apoplexy.

Fargo, N. D., July 16.—[Special.]—Bishop John Shanley of the Catholic see of Fargo was found dead in his room at 6 o'clock this afternoon. The bishop had been in poor health and had spent some time in Europe, returning here a month ago. His demise was evidently due to apoplexy, and the condition of the body showed that death had occurred many hours before. Deceased was a nephew of Archbishop Ireland. He was 57 years old. He was pastor in St. Paul several years till his elevation as bishop of this state twenty years ago.

OBITUARY.

DR. GEORGE MARSHALL FOX, one of the oldest resident physicians of northern Illinois, died at his home in La Grange on Wednesday at the age of 80 years. He was born at Wallingford, Vt., and was graduated from the Castleton Medical college in 1851. He came to Illinois the same year and had lived here ever since. He retired from active practice in 1895, but continued to do some professional work and his counsel was eagerly sought by younger physicians. He was county physician in 1864-'66. He left five daughters and one son.

LOUIS G. SQUIRE, one of the oldest board of trade members, died last night at his residence, 2227 Washington boulevard. He had been ill for the last three months. Mr. Squire became a member of the board thirty years ago. He has been connected with several firms, but of recent years has been head of the firm Squire and Luken, with offices in the Rialto building. He is survived by his wife, Catherine, and one son, Harold Squire.

MRS. ELLEN O'NEILL of this city died in Bloomington, Ill., yesterday at the age of 84 years. She was the mother of P. H. Houlahan, general manager of the Chicago and Alton railroad, and mother-in-law of J. W. Mulhern, superintendent of the same road. Interment will be at Ottawa.

DITCH MADDEN, UNIONS' AIM

Building Trades Workers Forming American Federation.

STRIKE FOR A LONGER DAY.

Joliet Car Workers Say They Can't Make Enough in 8 Hours.

The first definite step to dethrone Martin B. ("Skinny") Madden from his position of "czar" of the building trades unions of Chicago will be taken today. Officers of several of the numerically strongest building trades unions will apply for a charter from the American Federation of Labor for a building trades section in Chicago.

Officers of ten unions, with an aggregate membership of more than 20,000 building trades workers, have signed the application for a charter or have signified their willingness to affiliate with the American Federation of Labor and withdraw from Madden's Associated Building Trades, which is not recognized by the national labor body.

Should the plan succeed—and the promoters predict it will—it will sound the knell of "Skinny" Madden as a "free lance" labor leader, as the unions that have agreed to enter the new section constitute more than two-thirds of the building trades workers in Chicago and Cook county.

Names of Certain Bolters.

Following are the unions that are certain to affiliate with the new organization:

Name.	Members.
United Brotherhood of Carpenters and Joiners	16,000
Amalgamated Society of Carpenters and Joiners	1,000
Plumbers' union	1,400
Sheet Metal Workers' union	1,000
Structural Iron Workers' union	800
Steamfitters' union	600
Plasterers' union	600
Elevator Constructors' union	350
Hoisting Engineers' union	200
Marble Workers' union	100

The movement has been carried on quietly during the last few days, the promoters exercising the greatest caution to prevent "Skinny" Madden and his business agents from influencing officers in the various unions in favor of the plan against the proposition.

A building trades section affiliated with the American Federation of Labor is in operation in most of the large cities of the country.

Joliet Car Repairers Strike.

Failure of the company to accede to their demands for a ten hour instead of an eight hour day led to a walkout of 200 car repairers at the Joliet shops of the Elgin, Joliet, and Eastern. The unusual demand for a ten hour day hinges on the fact that the men say they cannot make living wages working eight hours and they declare that they will work two hours longer in order to get more money. Officials at the shops claim that they have not the work to furnish for more hours. There are 700 men in the shops and a sympathetic strike may result.

Steamfitters Quit at "Yards."

One hundred and twenty-five steamfitters and helpers employed at the stockyards plants of Swift & Co. and Armour & Co. went out on strike during the day in sympathy with fifty members of the same craft who struck against Morris & Co. on Thursday. The strikers declare they presented a wage scale of 50 cents an hour to Morris & Co., which, they assert, officials of that concern agreed verbally to recognize. On pay day, however, the men received wages at the rate of only 35 cents.

MAN WHO SAT ON VESUVIUS DIES HOLDING DOWN THE LID.

Prof. Matteucci Passes Away After Spending Over Thirteen Years on Job Fraught with Peril.

[BY CABLE TO THE CHICAGO TRIBUNE.]

ROME, July 16.—Prof. R. V. Matteucci, director of the royal observatory on Mount Vesuvius, who was famous for his devotion to duty during eruptions of the volcano, died in the observatory today. Frank A. Perret, assistant director of the observatory, an American, who predicted the Messina earthquake, was Prof. Matteucci's sole companion.

Matteucci had been sitting on the Vesuvian lid for over thirteen years, and although at times cut and pounded by volcanic bombs, which once sent him into a hospital, showed no desire to quit.

The observatory has stood for over sixty years, more or less, intact. It is about 2,000 feet above the level of the Bay of Naples, on a little hill called San Salvatore at the foot of the great cone.

This hill acts as a sort of lava breaker, turning aside the streams which pour from the crater, so that the observatory is free from peril except from bombardment by stones and other volcanic missiles.

It frequently has been damaged in this way, and during the last eruption all its windows were broken. The building consists of a single story raised on terraces and containing laboratories, offices, and living rooms for the director.

The observatory was built by the Italian government in 1841 and has been presided over by four different directors.

Prof. Matteucci's daily work consisted in observing dynamic and meteorological phenomena, noting the movement and aspects of the volcano, and classifying and rearranging all the existing and newly gathered materials. Each day he calculated the number of explosions, examined and collected the matter ejected, and photographed at close range.

In 1895, 1897, 1899, and 1903 there were displays of activity on Veusvius which occasioned much alarm for the safety of the observatory and its director. In 1899 a secondary crater opened up, emitting lava streams and rocks between the building and the foot of the cone, filling up the Piano delle Ginestre. Prof. Matteucci did not desert his post, although he was urged to do so.

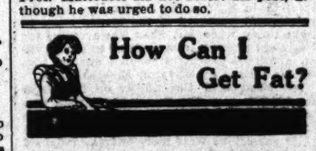

How Can I Get Fat?

This is the all important question with many women. They have tried a myriad of things recommended for this purpose, all without success, and then they worry and grow thinner.

Pabst Extract
The Best Tonic

will put an end to such worries. Rich in the nourishing properties of select barley malt, its consistent use is sure to produce flesh and round out the curves of beauty.

Insist Upon It Being Pabst

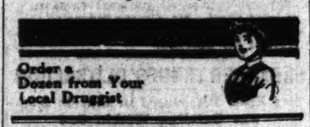

Order a Dozen from Your Local Druggist

DEATHS.

[For other death notices see page 13.]

GRIMES—Nellie A. Grimes, beloved daughter of Mrs. William Grimes, July 16. Funeral from late residence, 1261 Madison-st., Sunday a. m., to Our Lady of Sorrows church, thence by carriages to Mount Carmel.

SQUIRE—Louis G. Squire, July 16, aged 56 years, beloved husband of Katherine Caldwell Squire. Funeral Monday, July 19, 2 p. m., from his late residence, 2227 [old number] Washington-blvd., to Rosehill.

SEEKERS OF LAND SLEEP IN STREET

Thieves Numerous and Hotels Jammed at Western Reservation Registration.

SIGNING BY THOUSANDS.

Carelessness Threatens to Invalidate Chances of Many to Win Prize.

Spokane, Wash., July 16.—[Special.]—The population centers of the northwest, flooded with anxious humanity, coaxing luck to count them among the 3,000 winners in the lottery for lands on the Spokane, Flathead, and Coeur d'Alene reservations, yet fearing they will be among the 297,000 disappointed ones, are facing a serious problem in accommodating the visitors.

Tottering veterans dot the motley crowds. Widows seeking a resting place, bachelors from the east, West Virginia, and New York striplings stalking fortune for the first time are forced to roam the streets or rest their heads on a stony pillow by the congested condition of the hotels and rooming houses.

Hotel rates and prices of meals have not been advanced, but pickpockets and petty thieves are numerous. At least fifty landseekers reported that their pockets were picked at Coeur d'Alene today.

Carelessness Menace to Thousands.

Five seconds of carelessness threatens to cost thousands of home seekers every chance to win land.

Some failed to put postage stamps on the envelopes, some filled the blanks but failed to take the oaths; in other cases notaries have neglected to apply their seals to the affidavits, and some overprudent applicants are writing their return addresses on envelopes before mailing to the superintendent.

Even an initial marked on the envelope in the printed address is sufficient cause for throwing out the letter. So careful is the government to avoid distinguishing marks on the envelopes that the Spokane postoffice removed the date and hour from the machine where the stamps are canceled.

10,000 Apply at Coeur d'Alene.

At Coeur d'Alene Supt. Witten of the land opening had received up to 2 o'clock this morning 4,627 applications for land in the Coeur d'Alene reservation. Since that hour it is estimated about 1,000 more were received. It is estimated that the applications filed today will reach nearly 5,000.

At noon today 7,000 applicants for homesteads on the Flathead reservation had registered in Missoula and registration is continuing unabated. It is estimated that before the registration offices close at midnight tonight 9,000 will have registered.

Busy at Spokane Reservation.

Ninety-one of the 200 authorized notaries who received registrations for Spokane Indian reservation lands yesterday report 5,002 for the opening day. When the reports of the other 110 notaries are placed on the official register at the land office it is estimated that the first day's registration will reach 10,000.

A wife and husband cannot both register for chances. The husband only can register unless incapacitated. The woman who is the head of a family has as much right as any other citizen.

Western people have not yet been in to register, realizing that the tail ender stands an equal chance with the first man on the list. list.

Can You Imagine

A More Comfortable Shoe Than One With a Cushion Sole?

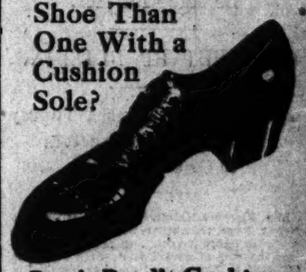

Dr. A. Reed's Cushion Sole Shoes have proven, beyond the slightest doubt, that they are the most comfortable shoes made—bar none.

They are ideal summer shoes, the cushion being a non-conductor of heat and cold, keep the feet cool in summer and warm in winter. We have every stylish last in both high and low shoes.

Made in Men's and Women's

"Ask your friends who wear them"

Catalog on Request — Mail Orders Filled

Dr. A. Reed's Cushion Shoes

3 Stores:

44 Adams Street — 74 Madison Street — 59 State Street

An Expert Chiropodist Offers His Services at the Adams Street Store

When you are away on your vacation and are unable to obtain

CUT FLOWERS FOR Dances or Entertainments

if you will phone, write or wire us we will send any flowers you may suggest, by express immediately on receipt of letter.

Wittbold Florist

Main Store: 1657 Buckingham Place
Phone Lake View 557 CHICAGO

First in everything worth while—THE TRIBUNE.

We Are Placing a

BRICK ICE CREAM

on the Market to Be Known as

★★★THREE STAR★★★

which will be sold at the same price as our Regular Brick Creams.

This Cream Is Extra Fine and Easily Worth Double the Price

Thompson-Reid Ice Cream Co.
Collins Bros. Ice Cream Co.

Telephone Your Druggist or Confectioner.
Nearly All Make Deliveries.

Perfection of Meal Service

is found in the dining, cafe, grill and club cars on

Chicago-St. Louis Trains of "The Only Way"

Meals at all hours on all trains, of which there are four a day, leaving Chicago

9 a.m. 11:25 a.m. 9 p.m. 11:43 p.m.

Chicago & Alton

TICKET OFFICES

Rector Bldg., Clark & Monroe Sts. Phone Harrison 4470, Branch 21

Union Passenger Station Phone Main 2123

C. R. DAVIDSON
Assistant Gen'l Pass. Agent, Chicago

CORNER IS BOUGHT FOR MRS. T. N. PAGE

Purchases at Michigan and Twenty-fifth Reported to Be Made for Her.

WILL PUT UP BUILDING.

Auto Company Takes a Twenty Year Lease on Structure to Cost $100,000.

Mrs. Florence Nelson Page, wife of Thomas Nelson Page, the author, who has been a conspicuous figure in recent operations in Michigan avenue around Twenty-fifth street, is reported to have closed another big deal in that neighborhood. She is said to be the real purchaser of eleven parcels of land at the southwest corner of the streets named, title to which has been taken by Morris M. Jones of Thomas A. Hall & Co. Several of the deeds were recorded yesterday.

The consideration is said to be $115,000 for the properties, which front 100 feet on the avenue, with a depth of 178 feet on Twenty-fifth street, and it is proposed to improve them with an attractive four story and basement building, which has been leased to an automobile concern for a term of twenty years from May 1 next. Plans for the building, which is expected to cost about $100,000, are now being prepared by Holabird & Roche.

The building at the corner, 16½x64 feet, was purchased from the Hale estate for $14,000, the latter buying from Edwin Partridge for $12,000. The property adjoining on the south, 16½x74½ feet, was purchased from Mrs. Alice W. Evarts for a reported consideration of $16,000. Mrs. Evarts is said to have acquired the property last year for less than $6,000. The premises adjoining at 2504-2508, being 66 2-3x178½ feet, irregular in shape, were purchased from William B. Hale for $50,000.

Other Properties in Deal.

The property at 181 Twenty-fifth street, 19x50, which squares the holding, was purchased from J. H. York for $10,000.

The premises 183 Twenty-fifth street, 19x 50 feet, were acquired from the W. E. Hale estate for $4,000; 185-187 same street, 38x50 feet, from Kornblith & Loeb for $8,200; 189 being 19x50 feet, from William Jacobs of Lima, O., for $4,100; 191, 19x50 feet, from W. D. Fowler for $5,000.

It is understood the deal was negotiated by Farnham, Willoughby & Co., and it makes the third deal in corners at this point put through by this firm, the other comprising 124x161 feet at the northeast corner, which was purchased from J. D. Snydacker and others for $120,000. On this site the new building for the occupancy of the McDuffee Automobile company will be erected. The lease is for fifteen years on the basis of 5 per cent on $1,200 a front foot for the land, and 8 per cent on the cost of the building.

The southeast corner, 48x100 feet, with old dwelling improvements, was purchased from M. D. Wells by J. G. Underhill, who sold it to an eastern investor for $48,000.

Richard W. Sears of Sears Roebuck & Co., has just made another investment in central business property having purchased from Mrs. Mary Mulvell of Oak Park, the fee of the property on the south side of Quincy street, 100 feet east of Dearborn, 25x82½ feet, comprising a part of the site of the Majestic hotel, for $120,000. As the ground is under a ninety-nine years lease at an annual rental of $6,000, the sale of the fee is on a 5 per cent basis.

The transaction is particularly interesting as marking the third investment by Mr. Sears during the year in loop property with total considerations of over $2,000,000. The others comprise the Portland block at the southeast corner of Dearborn and Washington streets, and the Lobenstine property at Jackson boulevard and Plymouth place.

Buys in State Street.

Mrs. Conrad Schieferstein has sold through the Bowes Investment company to Henry Fuchs the property at 439 State street and 33 Peck place, having a frontage of 20 feet on State street, with a depth of 75½ feet, extending south into Peck place, where the frontage is 50 feet. The improvements comprise a three and a half story brick building, now occupied by the purchaser.

Mr. Fuchs also purchased from Anna Kammerr the adjoining holding on the north at 437 State street, 20x138 feet, with three and a half story building. The consideration for the two properties approximated $90,000. The property is directly opposite the proposed new passenger station of the Western Indiana road.

Alfred E. Westman has purchased from Helen Pickel the property in Sheridan road 150 feet north of Montrose avenue, 50x44 feet, east front, and 50x72 feet in Evanston avenue, 37 feet northwest of Montrose avenue, with improvements, for $26,000.

Charles S. Necros has purchased from the estate of Jane G. Jones a tract of ninety-six lots, extending from Belden avenue to Dickens avenue, between Hamlin and Avers avenues, for $24,000.

The Chicago Title and Trust company, as trustee, has sold to Oscar M. Wolff the property at the northeast corner of West Randolph and Ada streets, 85x181 feet, with improvements, for $22,000.

Buys 49 Stores for $109,000.

Isabella Curran, wife of Richard Curran, the builder, has sold to Jefferson Jackson the property at the southeast corner of Ellis avenue and Sixty-first street, 50x173 feet, improved with a building containing eleven stores, for $25,000, subject to an incumbrance of $12,000. During the last three years Mr. Jackson is stated to have purchased forty-nine stores at an aggregate cost of $109,000.

Miss Caroline Patterson has sold to Edward F. Lendor the three story stone front building and leasehold estate at 2132-2134 Michigan avenue, 50x115 feet. The building contains two stores and four flats. The consideration is understood to have been about $50,000. Madden Bros. represented Miss Patterson and V. H. Surghnor the buyer.

William Krug has purchased from Peter C. Burns a tract of 100x1,320 feet, west front, in State street, 1,530 feet south of Sixty-third street, for $18,000.

W. J. & C. B. Moore, representing James Pease, plan extensive improvements on a forty acre tract owned by Mr. Pease facing east on Kedzie avenue and extending south from Irving Park boulevard to Addison street and Elston avenue, and west to Spaulding avenue. It is to be divided into lots 30x 125 feet and improved by Mr. Pease with 300 modern houses and flats. Contracts have been let for fifteen buildings to be completed this fall.

Leases in Wholesale District.

Ferdinand Siegel has leased from the trustees of the estate of Edwin H. Sheldon the six story and basement building at the northwest corner of Adams street and Fifth avenue, opposite Marshall Field & Co.'s wholesale house, also the sixth floor of the building adjoining on the north. The lease runs from Jan. 9, 1910 at a rental of about $140,000. He proposes to sublet the floors to wholesale houses, the renting of which will be in charge of H. O. Stone & Co. W. P. Lawton of that firm represented Mr. Siegel in the lease, while Ogden Sheldon & Co. represented the Sheldon estate.

L. J. Lutzer has leased for B. J. Rosenthal to the Vesta Accumulator company the four story building at 1519-1521 Wabash avenue for a term rent of $50,000.

Mr. Rosenthal is now preparing for the erection of an eight story fireproof building at 1510-1516 Wabash to cost about $125,000.

It was stated that the deal which has been pending for the purchase of the White property on Washington street has been dropped, the prospective purchaser withdrawing from the transaction.

Real Estate Transfers.

ROGERS PARK.

Clayton-st. 33.5 s of Pratt-av., w f, 50x120, July 10 [J. F. Grimes to Phillip Grain and Coal Co.] ..... $ 2,800

Hayes-av. 250 s of Winthrop, e f, 33x141.9, June 26 [C. P. Rupert to Bertha Donat] 2,475

Lunt-av., nec of Greenview-av., s f, 60x171.10, Incumb. $2,700. June 24 [N. B. Marshall to David H. Burkland] 1

Morgan-av., s w cor Albion; e f, 32½x125, 132, June 17 [M. Freeman to Catherine Madden] 1,200

LAKE VIEW.

Bradley-st. 69 s of Lawitt-st., e f, 50x125, June 23 [A. Hausalmann to Franz Welth] 5,050

Clark-st., 243.18 n of Deming-pl., s w, 100x268, incumb. $7,500. Sept. 5, 1906 [Clara Beck et al. to N. Chicago hospital] 1

Clifton-av., 103 n of Sunnyside, e f, 50x100, June 7 [W. Deering to John A. Anderson] 5,000

Perry-st., 26 s of Wolfram, e f, 20x118, July 14 [J. Graaf to Geo. Schmidt] 5,587

Robey-st., 180 n of Cullom-av., w f, 50x132.5, June 15 [K. Grimm to Sophie Schultze] 3,625

Seeley-av., 251 n of Cornelia, w f, 25x124, incumb. $1,000, July 3 [J. A. Schneider to Chas. E. Krollman] 2,150

Seeley-av., 276 n of Cornelia, e f, 25x124, incumb. $1,300 July 3 [J. A. Schneider to Carl Fahlbush] 2,200

Sheridan-rd., 150 n of Montrose-av., e f, 50x44, and Evanston-av., 137 n w of Montrose, s w f, 50x72, July 14 [Helen Pickel to Alfred E. Westman] 26,000

Wellington-st., 241 w of Hoyne-av., n f, 25x140, July 12 [S. Maus to Albert Maus] 2,000

JEFFERSON.

Belden-av. to Dickens, bet. Hamlin to Avers-av., 96 lots, Nov. 14, 1906 [est. Jane G. Jones to Chas. S. Necros] 24,000

Undivided one-half, same ppty., Oct. 5, 1908 [L. G. Scott to Chas. S. Necros] 12,000

Fullerton-av. to Belden, bet. Avers and Springfield-ave., 46 lots, undivided one-half, July 1 [L. G. Scott to Chas. S. Necros] 4,271

Lowell-av., 141 n of Montrose-blvd., w f, 50x127.5, May 1 [M. Scott to Frank Baur] 3,000

Warwick-av., 46 n of 40th, e f, 40x125, incumb. $3,500, July 13 [W. W. Wilcox to Andrew M. Lawrence] 3,000

NORTH TOWN.

Clybourn-av., bet Larrabee and Hinsche-sts., s w f, 24 to Siebens-pl., incumb. $2,000, July 15 [R. Brown to Fredricka Hahn] 4,300

SOUTH TOWN.

Michigan-av., 36 s of 25th-st., e f, 66x64, July 13 [Wm. B. Hale to Morris M. Jones] 50,000

Michigan-av., 16 s of 25th-st., s f, 16x64, July 12 [A. W. Evarts to Morris M. Jones] 10

Michigan-av., s w cor 25th-st., e f, 16x64, 25th-st., 32 w of Michigan-av., n f 19x50, July 13 [Geo. W. Hale, trustee estate of Wm. E. Hale, to Morris M. Jones] 8,000

Loomis-st., 152 n w of Lyman, n e f, 50x120.3, Sept. 25, 1908 [J. Murray to Michael J. Corrigan] 3,000

Quincy-st., 100 e of Dearborn, s f, 25x82½, July 15 [Mary Mulvell Oak Park, to Richard W. Sears] 120,000

25th-st., 64 w of Michigan-av., n f, 19x50, July 12 [Jeannetta H. York to Morris M. Jones] 10,000

25th-st., 102 w of Michigan-av., n f, 38x50, July 12 [H. G. Kornblith to Morris M. Jones] 8,200

25th-st., 140 w of Michigan-av., n f, 19x50, July 2 [T. K. Jacobs to Morris M. Jones] 4,000

Correction—25th-st., 180 w of Michigan-av., s f, 20½x110, incumb. $1,600. June 30 [A. K. Hiles to Wilber L. Bonney] 10

3700 Forest-av., 321 s of 37th-st., 46.5x124.25, June 24 [Max Eilbogen to Patrick Garvin] 6,750

Emerald-av., 144 n of 38th-st., w f, 24x123.7, July 14 [N. L. Blackman to Charles Bows] 3,000

Vincennes-av., s e cor 53th-st., w f, 22x107, June 19 [Berkshire Life Ins. Co. to Frank H. Salkin] 9,000

Trust deeds—Michigan-av., s w cor 25th-st., e f, 16x64. Michigan-av., 32 s of 25th-st., e f, 64x64. 25th-st., 83 w of Michigan-av., n f, 19x50. July 13, 1909. 5 years 5 per cent [Morris M. Jones to John P. Wilson Jr.] 88,000

Sherman-st., 207 s of Harrison, e f, 119x106, July 1, 1909. 3 years 4½ per cent [Jessie Cook to the Merchants' L. & T. C.] 35,000

WEST TOWN.

Ashland-av., 49 n of 18th-pl., e f, 24x125, July 15 [Joseph Tlapa to Frank J. Tlapa] 17,000

18th-st., 150 e of Western-av., n f, 30x125, July 7 [H. L. Mueller to Jan Ptak] 1,750

Leavitt-st., 225 n of Van Buren w f, 20x124.5. Incumb. $2,000. July 9 [H. Brunson to Rich J. Moran] 4,000

1151 Milwaukee-av., 25x118, incumb. $6,500, July 14 [Isaac Clyman to Sam Orvis] 14,500

Monroe-st., 74 e of Center-av., n f, 25x188, June 14 [G. Brill to Lawrence J. Flood] 4,000

Randolph-st., n e cor Ada, s f, 85x181, July 14 [C. T. & T. Co., trustee, to Oscar M. Wolff] 22,000

Superior-st., 100 e of Armour, s f, 25x123, July 15 [A. Kuta to Wm. Britt] 6,500

Hastings-st., 148 w of Center-av., n f, 25x124, June 17 [E. Teritzky to Louis Edelman] 3,000

Laflin-st., s e cor 19th, n w f, 20x125, to Blue Island-av. July 12 [J. Holub to Frank Vachout] 6,500

19th-st., 170 e of Hoyne-av., s f, 24x124, July 14 [F. Bekon to Josef Bombay] 2,300

19th-st., 24 e of Paulina, n f, 25x125, July 15 [M. Valvoda to Ignac Hospes] 1,475

66 Washburn-av., 25x124, July 14 [B. Rubinovits to Samuel Polakow] 4,000

Willis-ct., 375 s of 18th-st., e f, 25x78, July 10 [A. E. Snow to Frederick H. Wickett] 2,000

Maplewood-av., 213 n of Division-st., e f, 24x126. Incumb. $3,000. July 14 [G. Freudenberg to Solomon Fox] 5,350

Washburne-av., 150 e of Cenier-av., s f, 25x124. Incumb. $1,500. June 29 [H Dick to Henry Hansen] 4,000

Same ppty., July 15 [H. Hansen to Lottie Berkson] 4,000

Same ppty., July 15 [L. Berkson to Jacob Horvitz] 4,000

Laurel-av., 250 s of Superior-st., w f, 25x133, July 15 [R. Johnson to Jennie M. Hudson] 3,100

South-blvd., 58 e of Howard-av., n f, 50x150, July 14 [Elizabeth M. Skeen to William H. Allen] 11,000

43st-ct., 149 n of 16th-st., e f, 25x125, July 2 [J. J. Burke to John Belenka] 4,400

Turner-av., 425 s of 16th-st., e f, 26x126, July 14 [K. A. Rivers to Anna Callner], Ogden-av., 125 s w of Homan-av., s f, 25x107, June 19 [M. O. Innes to Harry Weeche] 2,300

Trumbull-av., 350 s of 16th-st., e f, 25x126, July 6 [J. Vandenorth to James J. Rodgers] 2,400

Clifton Park-av., 320 s of Orden, w f, 25x146. Incumb. $3,000. July 14 [B. Higgins to Walter R. Sutherland] 6,200

Avers-av., 48 n of 27th-st., w f, 37x125, July 7 [F. Bocan to Frank Belsan] 5,100

Ridgeway-av., 217 ft n of 28th-st., w f, 24x124.9. July 14 [W. R. Sutherland to Belle Higgins] 3,000

Kedzie-av., 100 n of 24th-st., e f, 25x126. Incumb. $3,500. July 14 [M. Skobis to Anton Knotek] 5,000

HYDE PARK.

Drexel-av., 148 n of 58th-st., w f, 50x130.5, incumb. $9,000, July 13 [J. Linden to Thos. P. Flood] 1

N. w. cor. Indiana and 44th-st., e f, 150.6x161.75, July 15 [Merchants' Loan & T. Co. to Bertha Cochburn] 18,812

Ellis-av., s e cor 51st-st., w f, 50x173.06, incumb. $12,000. June 17 [Isabella Curran to Jefferson Jackson 25,000

Calumet-av., 73 n of 70th-st., w f, 25x121.2, incumb. $3,000, July 10 [A. Snyder to Fred M. Seelige] 5,800

State-st., 1,529.55 s of 63d, w f, 100x1,320. July 15 [Peter C. Burns to Wm. Krug] 18,000

Wabash-av., bet. 104th and 105th-sts., 24x121, June 26 [C. Slater to K. Jurionas] 1,700

106th-st., 57 w of Palmer-av., s f, 25x126, July 12 [I. Lazarski to Johanna O'Connor]

Wallace-st., s w cor 118th, e f, 35x123.8, May 1 [J. Donohue to Herbert L. Colvers et al. 3,500

Building Permits.

827 Potomac-av., 2 story brick flat; J. D. Petersen, 948 Hirsch-st. 4,500

2797 N. 42d-ct., 2 story brick flat; Charles Larcha, 2757 N. 42d-ct. 5,000

55 Loomis-st., 2 story brick flat; August Newquist, 4500 Ada-st. 6,000

2836 Magnolia-av., 2 story brick flat; Ola Johnson, 213 Larrabee-st. 4,500

154-56 W. 103d-st., 2 story frame bakery; Swanson brothers, 154 W. 103d-st. 3,000

1037 W. 40th-ct., two 2 story brick flats; Ernest Wendell, 1821 W. 40th-ct. 8,800

823-25-27 47th-av., 3 story brick garage; K. J. Carlson, 184 La Salle-st. 3,000

471-61 96th-st., 1 story brick house; John Williamson, Ashland and Milwaukee-avs. 20,000

2718 Magnolia-av., 2 story frame residence; C. E. Russell, 2461 Southport-av. 2,750

1859 Lexington-st., 2 story brick dwelling; Henry F. Swanson, 242 Trumbull-av. 5,000

7415 Coles-av., 2 brick flat; Mrs. John Tolley, 5051 Forest-av. 7,500

7419 Coles-av., 2 story brick flat, C. R. Storey, 4856 Champlain-av. 6,000

6140 Rhodes-av., 3 story brick residence; George D. Jones, 6140 Rhodes-av. 9,500

1031 Bryan-av., 2 story frame residence; C. H. Thompson, 1606 Tribune building. 4,500

5701 Robey-st., 1 story frame cottage; Murphy, 5748 Paulina-st. 1,200

1681 Drake-av., 2 story frame dwelling; Albert Wisner, 69 Dearborn-st. 2,400

8417 Franklin-blvd., 2 story brick residence; John L. Cox, 1370 Franklin-blvd. 4,000

894 W. Montrose-av., 2 story frame store and flat; William B. Wacker, 2760 Elston-av. 3,000

2002 N. Ridgeway-av., 1½ story frame dwelling; William B. Wacker, 2760 Elston-av. 2,200

2444 Monticello-av., 2 story brick flat; William Springborn, 2460 Montiello-av. 6,800

800-02-04 Irving Park-blvd., three 1 story brick stores; A. M. Hanson, 534 N. California-av. 6,000

2178 Giddings-st., 1½ story frame flat; Walter Braker, Rockwell and Milwaukee-av. 1,500

9006 Wayne-av., 2 story brick flat; Andrew Strander, 1088 N. Clark-st. 4,500

1215 North Shore-av., 2 story brick flat; Rody Cunniff, 6347 Drexel-av. 7,500

1668 Drake-av., 1 story frame dwelling; Albert Wisner, 69 Dearborn-st. 1,600

1886 N. Central Park-av., 1 story frame dwelling; Albert Wisner, 69 Dearborn-st. 1,600

1103 N. 51st-av., 1½ story frame residence; W. M. Whigan, 1054 N. 51st-av. 1,800

1130 N. 51st-av., 1½ story frame residence; O. Gottschalk, 5849 Dearborn-st. 3,000

1620-82 Fletcher-st., 3 story brick apartment building; J. F. Fuhrman, Clark and Fletcher-sts. 60,000

2422 Turner-av., 2 story brick flat; Lizzie Hermanek, 2420 Turner-av. 6,800

2125-27-29 Elston-av., 3 story brick flat; Stephen Emig, 910 Le Moyne-st. 12,000

294-98 Central Park-av., 3 story brick apartment building; T. Heming, 911 Chamber of Commerce 15,000

CLEMINSON ASKS FOR BAIL.

Physician Accused of Wife Murder Seeks Release Pending His Trial.

Arguments on the application for the release on bail of Dr. Haldane Cleminson, indicted for the murder of his wife, Mrs. Nora Jane Cleminson, were heard before Judge McElwee yesterday.

The accused physician is being represented by Attorney Burres, who intimated in his argument that Dr. Cleminson would make the defense that his wife committed suicide.

Attorney Burres is asking bail on the ground that the evidence against Dr. Cleminson is weak and that the presumption of his guilt is not great.

IGNORE TAX CALL; SUMMONED AGAIN

Additional Notices Issued by the Board of Review to Tardy Citizens.

ANSWERS FAITHORN SUIT

County Treasurer Says Drainage Levy Is Legal and Road Should Pay.

Many additional notices were sent out by the board of review yesterday as the result of the failure of hundreds of persons, many of whom are women, to respond to calls issued a week ago to appear for hearings on their personal property assessments.

The fact that so many failed to appear gave the reviewers the lightest day as to hearings since the sessions of the board began two weeks ago. The hearings closed for the week at noon, there being no sessions on Saturdays.

Assistant City Attorney Aaron R. Eppstein, emulating City Attorney John R. Caverly, reported no personal property. Mr. Eppstein, who lives at 4330 Lake avenue, was assessed on $600 personalty at 59 Clark street. President Meacham crossed the assessment off the list.

A reduction from $22,000 to $9,064 in the personal property assessment against the Charles G. Lanquist estate was secured by Attorney E. E. Cox, who is a brother-in-law of President F. A. Vanderlip of the National City bank of New York. President Meacham affixed an assessment of $500 on the personal property of Attorney Cox at his residence, 271 Oakwood boulevard.

R. D. Lomax, whose personal property assessment last year was $600 at his residence, 5338 Washington boulevard, was raised by the assessors this year to $25,000. The property consists of real estate mortgages and the assessment was confirmed.

An assessment of $250,000 against the General Electric company, 434 Illinois street, was cut by Reviewer Fred W. Upham to $125,000.

Replies to Faithorn Suit.

John R. Thompson, county treasurer, filed an answer in the Superior court to a suit brought by John N. Faithorn, receiver of the Chicago Terminal Transfer company, denying the latter's contention that the legislative act of 1903 enlarging the territory of the sanitary district is illegal. Taxes amounting to $1,203.08 have been assessed against the railroad property in the Sanitary district south of Eighty-seventh street. Mr. Thompson declares that Fairthorn is the only taxpayer who has taken exception to the assessment. He also points out that the proposed Calumet channel will benefit the territory assessed.

An opinion received during the day from Attorney General Stead at Springfield stated that while the law provides for the completion of the work of county boards of review on Sept. 15 no assessment shall be invalidated by the failure of any board to wind up its business by that date.

Property Sold Not McCormick's.

John A. Chapman, manager for the McCormick properties, denied that the property in Waukegan sold for back taxes was owned by Cyrus H. McCormick.

"The property sold was twenty-four acres of land in Highland Park, given in trade by Mr. McCormick in April, 1908, as part payment for a factory site on the north branch of the Chicago river," said Mr. Chapman. "The last taxes paid on the property were paid by Mr. McCormick in 1908, which evidently accounts for the error in using his name. There are several owners of the land in Highland Park, and it is understood they have been endeavoring to have the assessment apportioned. As there was delay in accomplishing this the property was sold for taxes."

JUDGES BEGIN VACATIONS; COURTS TO ADJOURN TODAY.

Circuit, Superior, Probate, and Appellate Jurists Practically Have Cleaned Up the Calendars.

Today will mark the closing of the Circuit, Superior, Probate, and Appellate courts in Cook county after the business for the day is finished. The courts will not open again until Sept. 18. Some of the judges have already left Chicago.

An assistant judge of probate will have court sessions daily to probate any will which may be filed.

"There is a great deal of satisfaction in taking a vacation this year when you know that the calendars have all been cleaned up," said Chief Justice Carpenter of the Circuit court yesterday prior to his departure from Chicago. "There is not a judge in the circuit but who has given every litigant an opportunity for a trial of his case if he wished it. Such a condition of things is unprecedented.

"Next year there will not be any necessity for outside judges coming to Chicago to aid in the clearing up of our dockets."

Judge Brentano, chief justice of the Superior court, spoke in a like manner.

WIFE GETS STOLEN $20,000; THEN HUSBAND IS SENT TO JAIL.

Court Believes "Robbery" in Seattle Was Ruse to Escape Judgment Won by Attorney in Duluth.

Duluth, Minn., July 16.—A sequel to the theft of $20,000 from Mrs. A. J. Shea of Eveleth in Seattle, six weeks ago, and the subsequent recovery of the money came to light today when Mr. Shea was arrested for contempt of court in his refusal to pay $6,000 on a $20,000 judgment secured against him by his former attorney, J. L. Washburn.

Mr. Shea sold the timber on his claim for $20,000, gave the money to his wife, who went to the west with it. The story of the theft was doubted by the Seattle police, and their suspicions were more or less confirmed when $15,000 of the sum was reported to have been returned.

Shea was examined on supplemental proceedings and ordered to pay Mr. Washburn $6,000 of the judgment secured on a note, and for attorney's fees and incidental expenses. He failed to do this, and was sent to jail today for contempt of court.

PAROLED BY CLELAND; ACCUSED

Archie Kline Charged with Assault by Wife, Who Is Advised to Swear Out Warrant for His Arrest.

Archie Kline, who was paroled by Municipal Judge Cleland on Jan. 7, following his arrest on a charge of disorderly conduct, was accused of assault by his wife yesterday. Her attorney, Theodore A. Kolb, telephoned to J. Kent Green, assistant to Chief Justice Olson, and was advised that the action of Judge Cleland in paroling prisoners was without legal effect. Mr. Greene suggested that Mrs. Kline swear out a warrant for the arrest of her husband.

ENDANGER TENNES' OLD SALOON

Two Fires Discovered in Lincoln Avenue Building Within One Week.

For the second time within one week fire was discovered yesterday in a two story untenanted building at 501-509 Lincoln avenue, formerly partly occupied, the police say, by Mont Tennes as a saloon. The fire was soon under control. The police are conducting an investigation.

THROUGH RATES G&T A BLOW

Interstate Commerce Commission Orders Reduction Aug. 16.

SAYS RATES ARE EXCESSIVE.

James J. Hill Passes Through Chicago on Way to St. Paul.

That the interstate commerce commission is committed to the principle that through freight rates shall be less than the sums of the rates applied to local traffic is indicated by its decision received yesterday in the case of the Greater Des Moines committee against the Rock Island railway and eastern carriers. The opinion, which was written by Commissioner Lane, declares the through rates from all points east of the Illinois-Indiana state line to be excessive and unlawful, and reductions ranging from 5 and 6 cents per 100 lbs on first class traffic down to corresponding amounts on the lower classes are ordered to be made effective on Aug. 16.

In another case of the Des Moines committee against the Rock Island alone the commission orders the first class rate from Chicago to Des Moines reduced from 68 to 60 cents. The commission holds that the committee has failed to establish its allegations that the local rates from Chicago are unduly discriminatory against Des Moines in favor of St. Paul and Minneapolis. The first class rate is condemned as too high in itself, but no reductions are ordered on the lower classes. The new rate from Chicago is to take effect on Sept. 1.

New Scale Prescribed.

The through rates to Des Moines are made up of a combination of the proportionals east of the Missouri river from ten rate groups, with such cities as New York, Pittsburg, Cincinnati, and Detroit as centers, plus the proportional charged by the Rock Island from Rock Island, Ill., to Des Moines.

The commission holds that this through rate is too high and that it is so because the Rock Island proportional when applied to through traffic originating in the east, is excessive. A new scale for these proportional rates is prescribed by the commission, to be applied only on through business, by which the Rock Island's revenue on New York traffic is reduced from 42 to 37 cents first class, on Pittsburg business from 45½ to 40 and on Cincinnati freight from 47 to 41.

Modifies Rate Rules.

The Interstate Commerce commission has agreed to modify its rules relative to rates prescribed in informal reparation cases so that the reduced rate thus ordered will not be required to be maintained for a year. The railroads pointed out that this frequently caused embarrassment because of its effect on other rates dependent upon the commission's rate and the commission has formulated revised rules whereby the rate so prescribed shall not be the absolute rate under certain circumstances, providing the general relation to other rates ordered is maintained.

Hill Passes Through City.

James J. Hill "passed up" Chicago yesterday in returning to St. Paul after his fishing trip in Labrador. While in the east he visited 2 New York and called on President Taft at Washington, and had planned to spend the day in Chicago. Instead, he wired to the Burlington offices late Thursday night that he was too tired to stop here, and he remained in the city only long enough to change trains.

George B. Harris, president of the Burlington, who accompanied Mr. Hill on the fishing trip, preceded him into Chicago by one day. He was optimistic over the reports of crop conditions and business prospects.

Denies Traffic Alliance.

A report from New York that a new and comprehensive traffic alliance had been entered into by the Chicago, Milwaukee and St. Paul railway and the Wabash railroad whereby the two roads would interchange freight traffic at Des Moines, Ia., was denied by a vice president of the St. Paul road. He said that the St. Paul had interchanged traffic at that point, as well as at Chicago, for many years, and that no new agreement had been made.

A meeting of the rate clerks of the western roads has been called for Monday to revise the interstate fares betwen stations in Missouri and Iowa, Minnesota, Wisconsin, and North and South Dakota, to destinations in the northwest affected by the Chicago, Milwaukee and St. Paul's Pacific coast extension.

Denies St. Paul-Wabash Pact.

A report current in New York that a traffic agreement had been concluded between the St. Paul and Wabash railroads, whereby freight was to be interchanged at Des Moines, Ia., was denied last night by Roswell Miller, chairman of the board of directors of the St. Paul.

"No agreement of any special significance has been entered into, so far as I know," he said. "We have for forty years exchanged freight with the Wabash at Des Moines, but the relations between the two roads are no closer than usually exist between roads with terminals in the same city."

TAXI OWNER TAKES LATE RIDE; TRAPS SUSPECTED CHAUFFEUR

Joseph Schneider Steps Into the Arms of a Policeman After Carrying His Manager Far in Disguise.

When Joseph Schneider, a taxicab chauffeur, stepped from the driving seat of his machine at an early hour yesterday morning into the welcoming arms of a policeman, he awoke to the realisation that he had "had one put over on him" by the managers of the company for which he worked.

Schneider was employed by a taxicab company located at 2441 Michigan avenue. He was a good driver, but somehow or other the returns from his day's work were slender when compared with those of his fellow chauffeurs. Manager Edward E. Lashum resolved to investigate the matter and, if possible, discover the leak.

Disguised and with a party of friends, Lashum wigwagged Schneider's taxi in the loop district. From 11 o'clock p. m. until 3:30 o'clock a. m. the machine reeled off the miles through the parks and boulevards. Shortly after leaving the loop Schneider turned his flag down, stopping the charge register. At the termination of the ride Schneider demanded and received $10. Then a policeman took him in hand.

GIVES DIAMONDS TO OWNER.

Government Ends Case in Which It Was Duped by False Plea of Thief.

Judge Francis Wright entered an order yesterday turning over $5,000 worth of diamonds to Isaac F. Lloyd of New York City. For six years the diamonds have been held by the government as smuggled jewels, when in fact the 278 were stolen from Mr. Lloyd's New York home by a burglar. The alleged thief, Henry Hoffman, pretended the gems had been smuggled and served two years in the federal prison at Leavenworth, Kas., as a smuggler to avoid it it declared, what might have been a twenty years' term in Sing Sing as a burglar. After he had been released the government learned through a woman that the gems had really been stolen.

LA PEARL ENDS DIVORCE SUIT.

Says He Mentioned Adrian C. Honore's Name in Case Upon Wrongful Advice.

James H. La Pearl, a showman, who settled his alienation of affections suit against Adrian C. Honoré on Thursday, dismissed his suit for divorce against his wife, Nellie La Pearl, before Judge Barnes in the Superior court yesterday. The suit was dismissed on motion of La Pearl, who said that he named Mr. Honoré as co-respondent upon wrongful advice and misinformation.

The Social Prestige of a Pierce Arrow

is evident on the streets of any large city. In Chicago alone there are many railroad, bank and corporation presidents who use it exclusively for business and pleasure — and their wives naturally prefer to ride in Pierce Arrow broughams, landaulets, etc., when they shop, make calls, attend receptions, etc.

Stand on Any Corner of Michigan Avenue

and watch the motor cars pass. Among the leaders of society you will find a larger percentage of Pierce Arrows than of any other make. It is a car for people who are exacting in their requirements—want the best that can be built in the country. Twenty-one different bodies designed for 1910 models, each one of them luxuriously fitted to suit individual taste.

Specifications are now being accepted for Limousine and Landaulet 1910 Models for early fall delivery.

H. PAULMAN & COMPANY
1430 Michigan Blvd. — Phone 231-2 Calumet
The Pierce Arrow Motor Car Co., Buffalo, N.Y.

Take the Children—

There's room for them to romp and play on the four broad shady decks of the

GREAT WHALEBACK

Steamship Columbus

Little tots go FREE
Larger Children half fare (under 12)
Grown-ups $1.00 on the day trip

to Milwaukee and Back

LEAVE 9:30 EVERY MORNING—10 O'CLOCK SUNDAYS

GOODRICH BOATS

Night Boat, 8:15 Every day
Afternoons, 2 O'Clock, Except Fri. and Sun.
9 O'Clock Sat. and Sun.

Docks, Foot of Michigan Ave. City Ticket Office, 101 Adams St.

TWO MEN RID OF CRUEL ECZEMA

Nephew Doctored for Fifteen Years but Got No Benefit—Finally Tried Cuticura Remedies and was Permanently Cured—Uncle Similarly Cured Five Years Ago.

ONE CURE BY CUTICURA LEADS TO ANOTHER

"About five years ago I was burned in an explosion of natural gas. My head and face, also my hands and arms, were burned. About three weeks after, eczema set in over the parts of my body, which were burned and my physician undertook to cure it by administering a solution of arsenic, increasing the doses, but without any perceptible benefit. I was gradually losing strength from the suffering and I was in a very serious condition.

"About that time my nephew told me about his experience with the Cuticura Remedies. He had eczema so severely that the blood ran down into his shoes. He suffered with the eczema for many years and had tried everything the physicians could prescribe. After doctoring for fifteen years, in which time he found no relief, he was finally induced to try the Cuticura Remedies, and they cured him permanently in four months.

"You can easily believe that I made haste to try them on his recommendation. I commenced using the Cuticura Soap and Cuticura Ointment. I was cured in less than two months so perfectly that I have not even had a symptom of the disease since, although it is over five years since the trouble began. I give this testimonial voluntarily, without solicitation or hope of reward, except that some one seeing it may be relieved from suffering as I was. G. T. Hamilton, Indiana, Pa., Dec. 15 and 24, 1908."

For thirty years Cuticura Soap and Cuticura Ointment have afforded speedy relief to tens of thousands of skin-tortured and disfigured sufferers from eczemas, rashes, itchings, irritations and chafings, from infancy to age, bringing comfort and peace to distracted households when all else failed.

Cuticura Remedies are sold throughout the world. Potter Drug and Chem. Corp., Sole Props., Boston, Mass. Send for 32-page book on treatment and cure of torturing, disfiguring skin diseases.

One certain way to save —read THE TRIBUNE advertisements.

FREE Information about the best Schools

Fathers and mothers of boys and girls who are interested in the question of the best school will save much time if they visit, write or telephone The Tribune Bureau of School Information, room 528 Tribune Building.

TEL. CENTRAL 100

STEAMSHIP LINES.

Ocean Navigation.

AMERICAN LINE—
PLYMOUTH—CHERBOURG—SOUTHAMPTON
St. Louis ..... July 24 St. Paul ..... Aug. 14
Philadelphia ..... July 31 New York ..... Aug. 21
PHILADELPHIA—QUEENSTOWN—LIVERPOOL
Friesland ..... July 24 Merion ..... Aug. 14
Haverford ..... July 31 Friesland ..... Aug. 28
ATLANTIC TRANSPORT LINE.
NEW YORK—LONDON DIRECT.
Minneapolis ..... July 24 Minnewaska ..... Aug. 7
Minnetonka ..... July 31 Minnehaha ..... Aug. 14
RED STAR LINE.
NEW YORK—DOVER—ANTWERP.
Vaderland ..... July 24 Kroonland ..... Aug. 7
Zeeland ..... July 31 Lapland [new] .. Aug. 14
WHITE STAR LINE.
NEW YORK—QUEENSTOWN—LIVERPOOL.
Arabic ..... July 24 Cedric ..... Aug. 7
Celtic ..... July 31 Baltic ..... Aug. 14
PLYMOUTH—CHERBOURG—SOUTHAMPTON.
Adriatic ..... July 21 Oceanic ..... Aug. 4
Majestic ..... July 28 Teutonic ..... Aug. 11
BOSTON—QUEENSTOWN—LIVERPOOL.
CYMRIC ..... July 24 Aug. 21 Sept. 18 Oct. 16 Nov. 13
NEW YORK AND BOSTON TO ITALY
Via Azores and Gibraltar.
Cretic ..... Aug. 4 Romanic ..... Sept. 15
WHITE STAR—DOMINION LINE.
MONTREAL—QUEBEC—LIVERPOOL.
Laurentic [new] .. July 24 Megantic [new] .. Aug. 7
Dominion ..... July 31 Ottawa ..... Aug. 14
Largest and finest steamers on St. Lawrence route.
F. C. BROWN, Western Passenger Agent.
Phone Central 139. 90-96 Dearborn-st.

ANCHOR LINE

NEW YORK.
GLASGOW—LONDONDERRY—L

"TYPHOID MARY" DENIED RELEASE

Court Refuses to Free Woman Who Spreads Bacilli Wherever She Goes.

TRUST TALE CAUSES STIR.

Indicted Sugar Men Said to Have Made Overtures to Escape Prison.

NEW YORK BUREAU CHICAGO TRIBUNE,
New York, July 16.

Supreme Court Justice Erlanger decided today that while the typhoid case of Mary Mallon Cook, who has been detained on North Brothers island for two years because she is infected with typhoid fever bacilli and spreads the disease wherever she goes, is unfortunate, the risk is too great to permit her to go free. The case came before the court two weeks ago on a writ of habeas corpus obtained by her counsel, George F. O'Neill. He asserted that her detention was illegal, and even if she did give typhoid to persons with whom she came in contact there was no legal warrant to hold her. He denied, moreover, that she was infected, and declared that the typhoid outbreaks attributed to her were due to bad plumbing and insanitary conditions. Justice Erlanger said in his decision:

Court Refuses to Free Typhoid Mary.

"Careful examination of the certificates submitted satisfy me that the risk of discharging the inmate of Riverside hospital is too great to be assumed by the court. The injury which may be done to innocent persons if the facts stated in the return be true are incalculable. While the court deeply sympathizes with this unfortunate woman it must protect the community against a recurrence of spreading the disease."

A rumor which was given much credence circulated in the federal building today to the effect that the indicted sugar trust officers had made an offer to the government to plead guilty to the indictments against them, providing the government would promise them immunity from prison sentences.

Trust Men Fleeing Prison Fear?

One of the attorneys for the sugar trust officers was communicated with at his country home by telephone tonight and asked about the report.

"It is unqualifiedly false," he said. "There is not a word of truth in the rumor. It is not fair to the officers of the sugar trust to spread the rumor."

Suffragists have decided to open national headquarters in New York City, making this city the center of the movement for the United States. The state also is to open headquarters and direct the campaign from here. This will include conventions, massmeetings, and legislative and other political work. It is the intention to go into political work more fully than ever before. An entire floor of nine rooms has been leased in a new office building on the corner of Fifth avenue and Forty-second street.

Suffragists to Open National Headquarters.

The national president, the Rev. Dr. Anna Howard Shaw, will take up her residence in New York.

Harry K. Thaw, who will remain in the White Plains jail until the hearing to determine his sanity is resumed on July 26 before Justice Hills, is apparently highly elated over the prospect of going on the witness stand and telling his story under fire of a rigid questioning by the state's attorneys and alienists. Thaw said today:

Thaw Anxious to Testify.

"I will demonstrate easily that I am sane when I go on the stand. I am more than anxious for the ordeal. It is the chance I have prayed and hoped for. Now I feel that Judge Mills will be able to see that my contention that I am sane is valid."

Speaking of his wife's testimony against him, Thaw said he felt no animosity toward his wife and had no idea of cutting off her allowance of $500 a month.

SEE LEON IN LONDON; ESCAPES THROUGH POLICE DULLNESS.

American Sure He Saw Elsie Sigel's Chinese Slayer, but Officer Hesitates and Bird Flees.

LONDON, July 16.—According to a report made by a visiting American to the Scotland yard authorities, William Leon, the Chinese suspected of the murder of Elsie Sigel in New York on June 9, was seen yesterday outside a jeweler's shop near the Royal Exchange.

This American, who wishes his name withheld for the present, told the police he knew Leon in New York and that he was confident the Chinese he saw yesterday was he. When the American caught sight of Leon he went up to a policeman standing nearby and said: "That man is wanted for murder in New York; go and grab him."

The policeman, however, appears to have suspected the American of some ulterior motive, and while he hesitated the Chinaman got away.

Scotland Yard today showed a photograph of Leon to the American, who declared that he undoubtedly was the man he saw. He gave the police a full description of the European clothes worn by the Chinese.

Photographs of Leon have been sent to all the London police stations and active search for him is being made.

REID TAKES INTEREST IN LEON.

Washington, D. C., July 16.—A cablegram to the state department today from Ambassador Reid at London saying that the British government would like to know whether any request would be made by the United States for the extradition of William Leon, the supposed murderer of Elsie Sigel, should he be apprehended by the agents of that government. It is understood the telegram was forwarded to the New York authorities.

QUAKE CLAIMS 300 VICTIMS IN SOUTHERN PART OF GREECE.

Many Villages Are Stricken and Water in the Rivers and Brooks Turns Reddish Color.

LONDON, July 16.—Special dispatches received here from Athens say that 300 persons were killed or injured by the earthquake that occurred yesterday in the province of Elis, in southern Greece.

The damage to property also was great. Hot water is flowing today from many of the springs in the stricken district, while the water in the rivers and brooks has turned a reddish color.

Thirty Killed in One Village.

ATHENS, July 16.—The earthquake demolished 400 houses in the village of Havari, in Elis province. Thirty persons lost their lives at this point and a number were injured.

Neighboring villages suffered greatly from the material point of view. All the houses of Amalaiva were rendered uninhabitable.

The shocks were felt at Patras, Prygod, Lamaas and Tripoli. A volcanic upheaval is said to have occurred at the village of Pontikett.

Postoffice Clerks Will Meet.

The regular monthly meeting of the Chicago Postoffice Clerks' association will be held at 615 Masonic temple tomorrow at 3 p. m. Preparations will be made for two excursions to South Haven to be held under the auspices of the association.

Boy Is Proclaimed Shah of Persia.

Sultan Ahmed Mirza.

Sultan Ahmed Mirza, who yesterday was proclaimed shah by the Persian national assembly, is 11 years old. He is the second son of the shah who was deposed by yesterday's action, and was designated as crown prince when his father succeeded to the throne two years ago.

PERSIA CHANGES SHAHS IN A DAY

Mohammed Ali Dethroned by Nationalists and Crown Prince Reigns Instead.

NEW RULER UNDER AGE.

Except for Desultory Firing Teheran Is Quiet and People Are Calm.

TEHERAN, July 16.—Mohammed Ali, shah of Persia was dethroned today, and the crown prince, Sultan Ahmed Mirza, was proclaimed shah by the national assembly, composed of the chief mujtehids and the leaders of the Nationalist forces, in the presence of an immense crowd in parliament square.

Mohammed Ali has taken refuge in the Russian summer legation at Zerzende, where he is under the protection of detachments of Cossacks and sepoys, dispatched to Zerzende by the Russian and British diplomatic representatives.

The new shah is yet in his minority, and Azad ul Mulk, head of the Kajar family, has been appointed regent. Sipahdar, one of the most active leaders of the movement, has taken office as minister of war and governor of Teheran.

Liakhoff Effects Surrender.

Gen. Liakhoff, through whose negotiations with the Nationalists the surrender was effected, was escorted this afternoon by mounted Bakhtiari riflemen to the parliament building and was greeted with loud applause by the people. He was informed that he might remain temporarily in command of the Cossack brigade, provided he strictly obeyed the orders of the war minister. This arrangement was communicated to the British and Russian legations.

The shops and private houses occupied by the shah's soldiers have been plundered and the residence of the manager of the Indo-European Telegraph company has been looted, but no other homes of foreigners were invaded.

With the exception of desultory firing by a handful of loyal Bakhtiaris in a lane near the British legation, Teheran is quiet tonight. The townspeople are taking calmly the sudden change in rulers, while the Nationalists are resting after four days of incessant fighting in the streets of a strange town.

Think Action Voluntary Abdication.

Russian and British legation guards are stationed at the Russian summer legation, where the shah has sought safety, and the Cossacks have placed guns around the building as a precaution against a possible attack by the nationalists, who have declared, however, that they have no intention of taking a step which might cause serious complications.

They look upon the shah's action in seeking the protection of a foreign legation as tantamount to voluntary abdication, in which case future difficulties might be avoided.

The shah's decision to place himself under Russian protection was by no means a sudden one. He secured Russia's consent to receive him the day the nationalists entered Teheran, but made no move until the troops guarding his palace at Baghshah, near Teheran, were forced to retreat to Sultanatabad.

Flees After All Night Attack.

After an all night attack by the Bakhtiaris the shah, with the queen and one of the princes, left the palace at Sultanatabad under an escort of two hundred soldiers and drove hurriedly to the Russian legation.

Arrangements already had been made for his reception and he was greeted by the charge d'affaires and the staff of the legation and conducted to his new residence, over which the British and Russian flags floated.

GOMPERS SPEAKS IN PARIS

Labor Leader Has Only Small Audience in French Capital.

TELLS STORY OF HIS LIFE.

Speaker Tries to Clear Up Misunderstanding About Trade Unionism.

[BY CABLE TO THE CHICAGO TRIBUNE.]

PARIS, July 16.—Samuel Gompers, president of the American Federation of Labor, addressed his first public meeting here this evening, but as only a few of the 200 in his audience understood English and these used their knowledge chiefly to challenge the accuracy of the version of the speech given by the translators who followed the speaker the meeting lacked enthusiasm.

Mr. Gompers' first care was to dissipate the misrepresentations made abroad concerning American trades unionism and himself personally. He said:

"We have been pictured as ultra conservative—too conservative to advance; in fact, reactionary, if not worse."

The speaker advised his hearers to keep unionism independent from political parties and to refrain from looking to the government to do things for them. He declared Socialist organs attacked him strongly.

Gompers Tells Life Story.

Mr. Gompers said he had worked since he was 10 years old and had been a laborer for twenty-six years, but yet has been so misrepresented that the two chief questions asked him were if he had been the king of England and if he were going to see President Fallieres.

He poured out his scorn on the Industrial Workers of the World as an absolutely negligible body which dared not sign the letters sent to the general confederation of labor against him and his federation.

The speaker advised his audience to lay aside questions like anti-militarism and anti-patriotism, as they were weapons used by their opponents and kept workers from joining the unions. The American labor movement, according to Mr. Gompers, is constructive and not destructive.

An attempt was made to ask the speaker questions after his address, but the language of the questioning led to such difficulties that little illumination was obtained. Then Pataud, the French labor leader, pointed out that it was a waste of labor discussing a speech which nobody understood. He proposed a vote of sympathy with the suffering comrades at Pittsburg.

Weird Tales About Gompers.

As an indication of the amount of work necessary to wake the French to the realization of the true interests of trade unionism it may be added that the correspondent was asked a dozen times if it were true that champagne was the usual drink on Mr. Gompers' table during his voyage to Europe, and was he staying at such and such a fashionable hotel, and was his salary really $25,000 a year?

VANDERBILT IN SWISS MOB.

Drunken Peasants Surround Auto with Haycarts and Make Ugly Threats.

BERNE, Switzerland, July 16.—Alfred Gwynne Vanderbilt of New York had an unpleasant experience last night while motoring along the border of the Lake of Kussnacht.

Driving is prohibited on this road, and when Mr. Vanderbilt was approaching Greppen a group of intoxicated peasants returning from a celebration blocked the way with their haycarts and noisily threatened Mr. Vanderbilt.

The magistrate of the village soon appeared upon the scene and succeeded in restoring order. Mr. Vanderbilt then proceeded.

BIG INTESTINE HOME OF GERM

When Removed, Life Is Prolonged, Says European Doctor.

SHOULD BE CUT OUT EARLY.

Eggs Called Poison and Water Wagon Boosted by Savant.

[BY CABLE TO THE CHICAGO TRIBUNE.]

LONDON, July 16.—As a result of investigations at St. Mary's hospital, London, Dr. Distaso of Paris claims to verify the theory of Prof. Metchinkoff that old age can be warded off.

It will be recalled that Prof. Metchinkoff a few years ago declared it to be his conviction that the large intestine was the breeding place of a majority of the harmful germs in the human body and that when this intestine is removed a majority of the germs remaining in the body are beneficial, with the result that life is prolonged.

Ought to Be Removed Early.

Dr. Distaso's investigations have been directed to comparing the germs found in normal individuals with those whose large intestine has been removed by an operation, and he has so satisfied himself by his studies of the truth of Prof. Metchinkoff's theory that he unhesitatingly says every child ought to have its large intestine and appendix removed when two or three years old.

He further affirms that almost every chronic disease can be traced to the action of these intestinal germs, among others, heart disease, arterial sclerosis, and most kinds of headaches. Everybody would get along better without the big intestine, but those who are not inclined to submit to its removal by operation ought, if they want to live long, eat little meat, once daily being plenty, with green vegetables and only vegetables at other meals.

Coffee and Tea Barred.

Water should be drunk abundantly throughout the day, but no tea, coffee or spirits, although a little diluted wine could be allowed with meals. Eggs are a dangerous poison. They decompose within the intestines exactly as they do outside, and afford an excellent breeding place for maleficent germs.

Dr. Distaso is about to return to Paris, taking with him two residents of London, each of whose large intestine has been removed, for further observation at the Pasteur institute.

ROOSEVELT GETS 3 TON HIPPO.

Former President Brings Down Huge Animal Near Naivasha, British East Africa.

ROOSEVELT BAG TO DATE.

KILLED BY THEODORE ROOSEVELT.

Lions	7	Python	1
Rhinoceroses	10	Impalla	1
Giraffes	4	Waterbuck	1
Wildebeests	3	Buffaloes	5
Thompson's gazelle	1	Eland	1
Hippopotamus	2	Topi	3

KILLED BY KERMIT ROOSEVELT.

Lions	5	Buffalo	1
Cheetah	2	Monkeys	2
Giraffes	2	Eland	1
Wildebeests	1	Topi	3
Leopard	1	Rhinoceros	1
Hippopotamus	1		

NAIVASHA, British East Africa, July 16.—Theodore Roosevelt, at present hunting on the south shore of Lake Naivasha from the ranch of Captain Richard Attenborough, yesterday brought down a big hippopotamus. The animal is estimated to weigh three tons.

Recreation League in Evanston.

The Recreation league of Evanston has been formed as an outgrowth of the discussions of the current events class of the Congregational church to create public interest in playgrounds, municipal baths, and vacation schools.

HEAT CAUSES ONE DEATH.

Two Prostrations Reported, Although Temperature Did Not Go Above Eighty Degrees.

John Thymel of 4533 Paulina street, who was overcome by the heat, died yesterday at the Provident hospital.

Lorenz Taber, chief of the Aurora fire department, is at the Norwegian Lutheran Tabitha hospital, 547 North Francisco avenue, suffering from the effects of heat prostration.

Fair and moderately warm weather is promised for Chicago today. The maximum temperature in Chicago yesterday was 86°.

EDUCATIONAL.

THE SCHOOL FOR
Your Daughter
A Representative of
St. Mary's College and Academy
Notre Dame, Indiana,

Is at present in Chicago, and will be pleased to call personally on those who may be interested. Telephone Central 382 for appointment, or call between 12:00 M. and 1:30 P. M., at Room 106, SCHILLER BLDG. (100 Randolph Street).

Illustrated Catalogue on Request.

The Frances Shimer Academy

A Home School for Girls and Young Women. College Preparatory and General Courses. Certificate admits to best colleges. College Department. Two years' course with diploma. Piano under Emil Liebling, Chicago, visiting director. Voice, Violin, Art, Domestic Science, Elocution. Rate, $300. Golf, tennis, coasting, Gymnasium. Beautiful grounds. 50th year opens Sept. 8th. New building more than six years old. New $20,000 college dormitory. Three hours from Chicago.
Chicago Office, Fine Arts Building
Mondays, August.
Rev. WILLIAM P. McKEE, Dean. Box 807, Mt. Carroll, Ill.

SAINT CLARA COLLEGE AND ACADEMY
SINSINAWA, WISCONSIN
FOR YOUNG WOMEN

A Representative is in Chicago, and will be pleased to meet all who are interested in the school, at 226 Hermitage Avenue, between 3:00 and 7:00 p. m., or will call by appointment. Telephone Ashland 567.

STAMMER
Attend no school till you hear from us; write today for our 88-page catalog, and long list of cured pupils. We conduct the largest and BEST school in the world, curing by the natural improved method. Address
The North-Western School for Stammerers
(Incorporated)
608 Galena Street, MILWAUKEE, WIS.

OHIO WESLEYAN UNIVERSITY,
School of Business DELAWARE, OHIO.
Business training offered under Christian influences. Advantages unsurpassed; 6 courses; gymnasium, library; low rates; catalog. L. L. Hudson, M. A.

EDUCATIONAL.

TOME
School for Boys

An Endowed Preparatory School
Its Endowment Makes Possible
A faculty of university men who are specialists in their departments.
School building and grounds representing an investment of $1,500,000.00.
Swimming Pool, Gymnasium, Athletic Fields, Golf Links, Quarter Mile Track, Batting Cage and Tennis Courts
Enrollment limited to boys of high character.
Tuition $700; no extras.
A completely equipped *Lower School* for little boys.
Elaborately Illustrated Book on Request
DR. THOMAS S. BAKER, Director
Port Deposit, Md.

"An American School For American Boys"
A title richly deserved by the National Cathedral School for Boys at Washington. Its faculty is made up of college graduate-specialists; its courses afford preparation for any College or Technical School, or for business.
The main building is the most modern of its kind in America. Forty-acre campus; gymnasium, expert physical director. Bishop of Washington, President Board of Trustees. For Catalogue address
E. L. GREGG, Headmaster,
NATIONAL CATHEDRAL SCHOOL FOR BOYS
Box D, The Lane-Johnston Building,
Mount St. Alban, Washington, D. C.

THE SCHOOL AT JUBILEE
Oak Hill, Illinois
$237 Pays for Thorough Academic, Technical, Collegiate or Industrial Course.
Absolutely no extras but railroad fare and laundry. Sixty pupils the limit. Ten instructors; fully equipped shop, pottery, kiln; 300 acres of playground, forest, farm. Endowed by nature and self-supporting. A genuine school, not a business venture.
For catalog, write—The Bishop of Quincy, or Raymond Riordon, Oak Hill, Ill.

The John Marshall Law School
107 Dearborn St., Chicago.
Evening School With Day Standard.
Courses lead to Degrees of LL. B. and LL. M. Fall term begins Sept. 8. Classes meet Mon., Wed., Friday. Post-Graduate Course, one year. For Annual Catalogue, Announcement of Pre-Legal Course, and Pamphlet of Examination Papers, Write Edward T. Lee, Dean. Tel. Central 4669.

ST. MARY'S INSTITUTE, St. Francis, Wis. (Near Milwaukee)
A Boarding School conducted by Sisters of St. Francis Assisi. The plan of instruction unites every advantage which can contribute to a thorough and Christian education. Music, Art, German and Domestic work receive special attention and may be taken separately from the regular course. For terms apply to
SISTER DIRECTRESS,
1175 Superior Street, Milwaukee, Wis.

VILLA DE CHANTAL
A HOME SCHOOL FOR GIRLS.
Rock Island, Illinois,
Under the Direction of
The Sisters of the Visitation
Located on a height overlooking the Mississippi and surrounded with beautiful grounds—tennis courts, basket ball field, etc. Primary, Intermediate and College Entrance. Music and Art Departments. The buildings are modern in every respect.

GRAFTON HALL FOR YOUNG LADIES Fond du Lac, Wis.
Academic and Collegiate Courses. Music, Art, Elocution and Domestic Sciences. Practical course in Library Science. The Music Department is affiliated with the Wisconsin College of Music. There are 6 teachers, all artists, in this dept., and the courses are equal to those at any conservatory. Attractive social life & refining home influences. Climate remarkably dry & invigorating. Gymnasium & ample facilities for indoor & outdoor exercises. Tuition $460; this amount includes all necessary expenses. For catalogue, address
Rev. B. TALBOT ROGERS, D. D., Warden.

Chicago College of Medicine and Surgery AND Chicago College of Dental Surgery
The next annual session of these old and well-known institutions opens on the first Tuesday in October, 1909. For catalogue of either school, address REGISTRAR, 335 S. Lincoln Street, Chicago, Ill.

FAIRMONT SEMINARY,
1400 Fairmont Street, Washington, District of Columbia.
A home school for girls. Regular and elective courses. Music, Art, and Expression Schools. Fullest benefits of the educational advantages of Washington. Beautifully located on Columbia Heights—in the city. Playground adjoining. Golf and tennis. Catalogue on request.

HOLY ROSARY ACADEMY, Corliss, Wis.
Conducted by the Sisters of St. Dominic. Boarding School for Girls. Situated on main line of C. M. & St. P. Ry., 21 miles from Milwaukee, six miles from Racine. Academy maintains seven fully equipped depts. of study, each offering thorough courses: Elementary, Commercial, Expression, Academic, Conservatory of Music, Art, Domestic Economy. For catalog apply to DIRECTRESS, Holy Rosary Academy, CORLISS, WIS.

Southern Wisconsin BUSINESS COLLEGE
Latest systems of Bookkeeping and Accounting, or Shorthand and Typewriting. Every graduate is assured a good position or tuition refunded. Send for booklet. W. W. Dale, Pres., Janesville, Wis.

JONES' NORTH CHICAGO BUSINESS COLLEGE
Chicago's One Best School of Bookkeeping, Shorthand, Typewriting, Penmanship, Music, Elocution and English. Vacation school July and August. $10. 442 Garfield Avenue, Chicago, Ill.

THE CHICAGO KINDERGARTEN INSTITUTE
Offers valuable training to young women, whether used professionally or otherwise. Learn to be a kindergarten teacher; send for catalog.
GERTRUDE HOUSE, 41 Scott-st., Chicago, Ill.

The Art Institute ART SCHOOL of Chicago.
No art student, east or west, should select his school until he has seen the illustrated catalog of the Art Institute, mailed free on application. Dept. A, Art Institute, CHICAGO, ILL.

ST. ANGELA'S ACADEMY, MORRIS, ILL.
For young ladies and children. English branches, music and art. Directed by Sisters of Holy Cross. ADDRESS SISTER SUPERIOR.

CHICAGO CONSERVATORY OF MUSIC
Auditorium Bldg., Congress-st. & Wabash-av. Walton Perkins, Pres. Voice, Violin, Piano, Organ, Dramatic Art, Theory, Practice—taught in class and private lessons. Write Dept. A for catalogue.

EDUCATIONAL.

SEND your children to the right school. If you are undecided about what school, talk with someone who has visited all of the prominent schools and will give you accurate, first hand information.

Call or write
The Tribune's Bureau of School Information
Room 528 Tribune Building
or Telephone Central 100

National Park Seminary
For Young Women
Washington, D. C. (Suburbs)
"The Glen School"
THE story of the school; of its phenomenal growth; its remarkable equipment of 18 buildings, grouped in College fashion, forming a miniature village; its training in home-making; its development of special talents; its pleasures, sight-seeing, and study of the Capital—can be told fully only in our catalogue. Address
Box 155, Forest Glen, Maryland

THE AMERICAN RUGBY
ST. JOHN'S MILITARY ACADEMY
Famous for The esprit of its students, The loyalty of its graduates, The thoroughness of its scholastic, military and physical training.
Recognized by the U. S. Government as a school of the "A." or first class.
SEND FOR CATALOGUE TO
ST. JOHN'S MILITARY ACADEMY,
Delafield, Waukesha County, Wis.
CHICAGO OFFICE—1515 Masonic Temple.
Telephone Central 3902.

The Stout Institute
SCHOOL FOR HOME MAKERS
Prepares young women for the duties and responsibilities of the homemaker.
Parents who feel that their daughters should have a definite training for the activities of the home, such as is not given in the ordinary school and college courses, should investigate the work of this school.
Stout Institute Bulletin, June number, gives courses of instruction and full information. Address
L. D. HARVEY, Pres. Stout Institute.
Menomonie, Wisconsin.

"OLD ILLINOIS"
Illinois College
(Co-Educational)
JACKSONVILLE, ILL.
One of the OLDEST and BEST Colleges in the MIDDLE WEST. Beautiful Campus of twenty acres, the plant of ten buildings. high standards. Christian atmosphere.
DEPARTMENTS: Collegiate, Preparatory (Whipple Academy), Conservatory of Music
Address: Pres. C. H. Rammelkamp, Box A.

Wentworth Military Academy

Oldest and largest in middle west. Government Supervision. Infantry, Artillery and Cavalry drills. Preparation for Universities, Government Academies or for Business Life. Manual Training. Separate Department for small boys. For catalogue address the Secretary, Box A, Lexington Bld., or 1175 Masonic Temple, Chicago.

COLLEGE OF PHYSICIANS AND SURGEONS, CHICAGO
The College of Physicians and Surgeons—College of Medicine of the University of Illinois—will open its regular session Oct. 1, 1909. Laboratory equipment complete, clinical facilities unsurpassed. Individual and bedside instructions a special feature. Students allowed to specialize in elective subjects. Send for Catalogue No. 8 to
FRANK B. EARLE, M. D., SECRETARY,
Congress and Honore Sts., Chicago, Ill.

Washington College
AN IDEAL SCHOOL AT THE NATIONAL CAPITAL FOR GIRLS AND YOUNG WOMEN.
Address F. MENEFEE, President,
Washington College, Washington, D. C.

THE LORING SCHOOL FOR GIRLS
2978 Prairie Avenue, Chicago.
Certificate admits to Vassar, Smith, Wellesley, Wells or Baltimore Woman's College. Bryn Mawr preparation a specialty. A few resident pupils received. 33d year opens Sept. 29th. Phone Douglas 2793. STELLA DYER LORING, HELEN D. LORING, } Principals.

SPALDING INSTITUTE Nauvoo, Ill.
A boarding school for little boys, 4 to 14 years. Terms moderate. Write for catalogue.
ST. MARY'S ACADEMY
For girls and young women. Grammar, high school and commercial departments. Music. Both schools under the direction of the Benedictine Sisters.

Emma Willard School for Girls
General course leading to diploma. Special courses. Certificate admits to Wellesley, Vassar and all leading colleges. Music and Art Departments. Fireproof buildings. Basketball, hockey and other out-of-door games. For catalogue address
MISS ANNA LEACH, A. M., Principal, Troy, N. Y.

VISITATION ACADEMY
RIDGE AVENUE, EVANSTON.
Boarding and day school for young women, under the direction of the Sisters of the Visitation. Buildings new and absolutely fireproof.

PREPARE IN EVANSTON.
In EVANSTON ACADEMY of Northwestern University. A preparatory—not a finishing school, with ideal situation and modern equipment. Confidence and good will between students and faculty bring out the best in both. Address A. H. Wilde, Principal, THE ACADEMY, Evanston, Ill.

OHIO MILITARY INSTITUTE
Ten miles from Cincinnati. High, beautiful location. Military drill subordinate to academic work. Lower school for younger boys. Send for catalog. College Hill, Ohio.

MACCORMAC SCHOOL
449-53 E. 63d. Phone H. P. 2130.
The Highest Grade School of Business. Let us mail you beautiful booklet.

BRYANT & STRATTON BUSINESS COLLEGE
Shorthand, Typewriting, Grade Work. Special rates during summer term.
11-15 Randolph St. Phone Randolph 1875.

St. Charles Military Academy, St. Charles, Mo. 72d year, 21 miles from St. Louis. Beautiful campus. Healthfulness unexcelled. High-class patronage. Accredited school. Home life. Col. Walter R. Kohr, President, Box 209.

University Training for Business
New York University School of Commerce, Accounts and Finance, 36 Waverly place, New York City.

TODD SEMINARY FOR BOYS, 62d Year.
Mrs. Eugene Field says: "I am for Todd, now, tomorrow and FOREVER." Another patron says: "My boy's hours at Todd are golden." For particulars address Noble Hill, Prin., Woodstock, Ill.

EDUCATIONAL.

A well established musical conservatory offers a new presentation of the best method of teaching and studying music.

This presentation is of vital interest to music teachers, pupils and mothers who are deeply concerned about the musical education of their children. Fill out coupon below:

Please send particulars free of cost to
Name .....
Address .....
JOHN A. CAMPBELL
Room 349 Rand-McNally Bldg., CHICAGO

A School for Boys
St. Alban's
KNOXVILLE, ILLINOIS
Within a few hours' ride of Chicago, St. Louis and cities of the Middle West.
Prepares boys for college or business.
Certificate admits to leading colleges.
The best of discipline and individual attention in all departments.
Gymnastic training and athletics at all seasons.
Separate residence and matron for younger boys.
Parents are urged to call and inspect the school.
For illustrated year book, address the Head Master.
REV. C. W. LEFFINGWELL, D. D., Rector.
LUCIEN F. SENNETT, M. A., Head Master.

The Kenwood Institute
4600 ELLIS AVENUE.
An Affiliated Academy of the University of Chicago
Certificate admits to leading Colleges. Two years advanced course for High School graduates. College Preparatory and Special courses. Intermediate, Primary and Kindergarten departments. Unequaled advantages in Music, Art and preparation for Foreign Travel. New model building for Day School, with Tennis Court and play grounds. Handsome residence affording bath with each bedroom. Resident pupils limited to forty. Catalogue on request. Telephone Oakland 797.
STELLA DYER LORING,
ISABEL C. BUCKINGHAM, Principals.

NORTHWESTERN MILITARY ACADEMY

A Military and Naval School of the highest order. Thorough preparation for college, the government academies or business. Every facility for the best physical development of its students. Students of good character only received. Advantages discriminating parents will appreciate. For catalog address, Maj. H. F. Davidson, Highland Park, Ill.

CULVER Military Academy
Culver, Ind.
(On Lake Maxinkuckee)
By a combination of military life and physical training with strong scholastic work, Culver boys are thoroughly prepared for college or business. Beautifully illustrated catalogue, free. Address
CULVER MILITARY ACADEMY, Box S.

STUDY KINDERGARTNING
At the foremost Kindergarten School in the country. We will start our 24th year Oct. 6, 1909. More calls for graduates than we can supply.
MRS. J. N. CROUSE and ELIZABETH HARRISON, Principals.
Information on request.
CHICAGO KINDERGARTEN COLLEGE
DEPT. H, 1200 MICHIGAN AV., CHICAGO.

MONTICELLO Ideal school for girls and young women and girls. 24th year begins Sept. 30th. Faculty of Specialists in charge of departments for English, Classic and Continental Languages, Science, Music, Art, Fine Gymnasium, Beautiful Campus, Tennis Courts, Basket Ball Field. Apply early. Applications waiting listing year. Miss Catharine Burrowes, Acting Principal, Godfrey, Ill. SEMINARY

Summer Course for Teachers
June 25—July 31, 1909.
The Chicago School of Physical Education and Expression.
311-313 Wabash Avenue, Chicago.
Mrs. Robert L. Parsons, Principal.

Miss Baird's School for Girls
NORWALK, CONNECTICUT.
36th year. Intermediate, College Preparatory and General Courses. Superior advantages in Music, Art and the Languages. Gymnasium. The home life is replete with inspiration.

WATERMAN HALL
SYCAMORE, ILLINOIS.
A Boarding School for sixty girls. Preparatory, Academic, College Preparatory, Domestic Science, Music, Art. Large Gymnasium; sixty acres. Usually a waiting list. Address
Rev. B. FRANK FLEETWOOD, D.D., Rector.

Typewriter Free to Every Student
taking our Shorthand Course. Only 50 enrolled on this basis. $50 complete course.
ABBOTT SCHOOL OF SHORTHAND
60 Van Buren St.

BUNKER HILL MILITARY ACADEMY, Bunker Hill, Ill., Box Y (27th Year)—Location central and beautiful; complete, thorough, homelike; combines the best features of the best schools. East and West; prepares for all colleges and government schools and for business. Fixed charges $300. Booklet free. Write Samuel L. Stivers, Ph.D., Supt.

MIAMI MILITARY INSTITUTE, Germantown, Ohio (near Dayton). Thorough college preparation, and courses leading to degrees. Individual instruction and care. 32 teachers. 75 selected Cadets. Commandant U. S. Army Officer. Modern buildings. Gymnasium. Athletics. Write for catalogue.
ORVON GRAFF BROWN, M. A., President.

SUMMER SCHOOLS AND CAMPS.
CAMP LAUDERDALE, for boys and young men, Elkhorn, Wis., eighty miles from Chicago. Horses, boats, athletics, military drill directed by Commandant Racine College. Chicago representative C. L. Clarke, 2606 Indiana-av., phone 2606 Cal.

FREE Information about the best Schools
Fathers and mothers of boys and girls who are interested in the question of the best school will save much time if they visit, write or telephone The Tribune Bureau of School Information, room 528 Tribune Building.
TEL. CENTRAL 100

The Tribune.

THE TRIBUNE CO., PUBLISHER.

FOUNDED JUNE 10, 1847.

ENTERED AS SECOND CLASS MATTER JUNE 6, 1906, AT THE POSTOFFICE AT CHICAGO, ILL., UNDER ACT OF MARCH 3, 1879.

TERMS OF SUBSCRIPTION.

BY MAIL IN ADVANCE.

Postage paid in the United States [outside of Chicago city limits] and in Mexico:

Daily, without Sunday, one year	$4.00
Daily, without Sunday, six months	2.00
Daily, without Sunday, three months	1.25
Daily, without Sunday, two months	1.00
Daily, without Sunday, one month	.50
Daily, with Sunday, one year	6.50
Daily, with Sunday, six months	3.25
Daily, with Sunday, three months	2.00
Daily, with Sunday, one month	.75
Sunday issue, one year	2.50
Sunday issue, one month	.25

Give postoffice address in full, including county and state.

Remit by express money order, draft, or in registered letter, at our risk, to Tribune company, publisher.

BY CARRIER IN CHICAGO.

Daily [six days], per month	$ .56
Daily and Sunday, per month	.80
Sunday only, per month	.25

CHICAGO—TRIBUNE BUILDING.
NEW YORK—FLATIRON BUILDING.
WASHINGTON—40 WYATT BUILDING.

Persons wishing to take "The Tribune" by carrier may order it by postal card or telephone—Central 100. When delivery is irregular make complaint.

DOMESTIC POSTAGE—Twelve or 14 pages, 1 cent; 16 to 24 pages, 2 cents; 28 to 40 pages, 3 cents; 44 to 56 pages, 4 cents; 58 to 70 pages, 5 cents; 72 to 90 pages, 6 cents; 90 to 100 pages, 7 cents.

FOREIGN POSTAGE—Twelve or 14 pages, 2 cents; 16 pages, 3 cents; 24 pages, 4 cents; 32 pages, 5 cents; 40 pages, 6 cents; 44 to 48 pages, 7 cents; 48 to 56 pages, 8 cents; 60 to 68 pages, 9 cents; 70 to 78 pages, 10 cents; 80 to 86 pages, 11 cents; 88 to 92 pages, 12 cents; 94 to 100 pages, 13 cents.

Note—The laws of the postal department are strict, and newspapers insufficiently prepaid cannot be forwarded.

All unsolicited manuscripts, articles, letters, and pictures sent to "The Tribune" are sent at the owner's risk and the Tribune company expressly repudiates any liability or responsibility for their safe custody or return.

SATURDAY, JULY 17, 1909.

THE Quay statue committee at Harrisburg has again postponed action on a site. That statue is having as hard a time as the late Mr. Columbus of Grant park.

A MAN writing to the New York Times takes two hundred words to tell us that poverty is a curse. Didn't he ever hear the aphorism, "It's hell to be poor"?

PITY that poor Sagan child. Think what is ahead of it.

SEVERAL of the large American rivers are so low that the rocks on the bottom are showing, but the tops of our old tunnels are still out of sight in the Chicago river.

COULD the Psalmist have had congress in mind when he wrote: "Day unto day uttereth speech and night unto night showeth knowledge"?

EVEN when that new butter is in use the hired girl will use it to light the fire with.

JUST as the New York force has "fired" four of its dogs, along comes a bulldog and holds a thief until he is arrested.

THERE'S as much talk between the South American republics before they go to battle as though they were prize fighters.

EDWARD PAYSON WESTON, who has walked across the continent in his seventy-first year, is a living refutation of the chloroform theory.

PATTEN believes in revising wheat upward.

JUDGE ROSALSKY of New York, who has often been twitted on his name because he is an Irishman, got back at his annoyers the other day when he found a prisoner in his court named Flynn who was a Jew.

MR. CULLOM of Washington is still walking up and down Pennsylvania avenue on eggs without breaking a shell.

THE Sioux City Journal still holds the proud position of the noblest standpatter of them all. It is for Aldrich first, last and all the time.

AT ANY rate let us say it is patriotism which induced the American roads to refuse to grant low rate for steamship passengers through to the farm lands of Canada. Give the passenger agent his due.

NOW Harriman's vice president says that the electrification is only an experiment. O, very well, try it on Chicago.

MRS. MACKAY and Mrs. Belmont are rivals as head of the American suffragettes. The first one in jail wins.

ONE Chicago woman spent $50,000 on books and another paid $85,000 for a set of Dickens. This is certainly a literary center.

FOOTBALL is to be introduced into the German army. That's the stuff. There will be less dueling and other nonsense there after they get the gridiron.

MARS, it is said, is redder this year than ever before. It must have been reading certain court reports in New York and Chicago.

MULAI HAFID was wiser than Abdul. He didn't keep his money where the young Moroccans could get it.

YOUNG Mr. Thaw appears to have talked interestingly upon electricity, politics, and various other topics, but none of these subjects entered into his conversation with his wife.

IT IS said that Mrs. Young's age and sex will prevent her from becoming superintendent of schools. "Wow! Votes for Women!"

AN aviator is not without luck, save in his own country.

IT WILL be a mighty mean man who has an automobile and will not lend it to give the poor children an outing.

THE MAN FOR THE PLACE.

Since inauguration day President Taft has been searching industriously for a man who would make a good minister to China and who would take the place. The president has a Chinese policy. It is to leave nothing undone to strengthen American influence in that country and to develop there the largest possible market for American products. The insistence of the state department on American bankers being allowed to participate in a Chinese railway loan means much more than a desire to secure for these bankers a small and not extremely profitable investment. It means that the administration will neglect no opportunity to make American influence felt in China. It has manifested in other ways its lively interest in Chinese affairs.

The president thought he had the place filled when he offered it to Mr. Delano, but he preferred Chicago to Peking. Mr. Taft did not turn away discouraged from Chicago, but kept up his search here, and finally, in Mr. Charles R. Crane, who will take the position, he has got just the man he wanted. Mr. Crane has been in business on a grand scale. He has the business qualifications needed by a minister who will be expected to advance greatly the industrial interests of the country. He is accustomed to dealing with men. He is not unfamiliar with the orient. When he undertakes anything he devotes himself whole heartedly to it.

President Taft has hunted long for his ideal minister to China and at last he has him.

FOOT THE BILLS.

The Democrats in the house of representatives misrepresented their constituents day before yesterday. They did it by talking and voting against an appropriation of $25,000 to defray the traveling expenses of the president. Through mental perversity they fancied they were scoring a point in the game of politics, a game they do not play well.

If they were to talk with the voters of their respective districts, both Democrats and Republicans, they would speedily find out two things. One is that the people, comparatively few of whom can go to the president, wish him to come to them. Nothing interests and excites an American community north, south, east, or west more than an announcement that the president is to pay it a visit. Towns which are on his line of travel at once begin asking him to stop over so that they may see and perhaps hear him. If the contemplated two months trip of the president through the west were to be given up the people of that region would suffer acute disappointment.

Another thing which the Democratic congressmen would find out would be that the people, without distinction of party, do not wish to make the president pay his traveling expenses, even if his salary is now $75,000 a year. They do not wish the places he visits to pay them. They wish the nation to do it. It is not for his own amusement that he travels. It was not for recreation that he went to the international celebration to commemorate Champlain. His western tour and possible meeting with the president of Mexico will not be made to serve party ends, but to aid him in the discharge of his presidential duties.

The Democrats in the house have at last found something they can agree on. It is so mean and picayunish a proposition that it will not endear them to members of their own party.

THE SHAH OF PERSIA.

Mohammed Ali Mirza, king of kings—otherwise shah of Persia—has, like Darius, "fallen from his high estate." He has abandoned his palace and taken refuge in the Russian legation to escape the wrath of discontented subjects. Asia has learned something from America. Unpopular presidents in the West Indies and South America have sometimes found safety under the roof of a foreign minister.

Presumably the so-called Nationalists, the men who wish to depose the shah, will respect the right of asylum. There are Russian troops not far from Teheran, and the forcible entry of the legation building in order to get possession of the shah would not go unpunished. And yet he may not be a desirable acquisition for Russia. The puzzle will be what to do with him—what use to make of him.

The Persians do not want him as a ruler, for they cannot trust him. He swore fidelity to the constitution which his father gave them and then broke his oath. Few of them have any real knowledge of what a constitution is, but believe that it has some mysterious value, and, therefore, object to losing it. A few weeks ago the shah, acting on the advice of England and Russia, tried to pacify the malcontents by calling elections for a new national council, but it had no effect, for nobody trusted him. The fighting between his supporters and the Nationalists went on.

Doubtless the shah's race is run. There will be no serious attempt to restore to power a man whom his subjects do not want and whom the religious hierarchy of Persia has declared unfit to rule. Whether the Persians could work out their own salvation if let alone is doubtful. They need a strong, honest man to govern them while they are becoming accustomed to representative institutions. If there be such a man among the brothers of the shah, the two European powers which have the most to say about Persian affairs might suggest that he be set up as king of kings. As for the nerrous ex-ruler now ensconced in the Russian legation, he probably will be sent into exile and some arrangement will be made for his support during good behavior.

A HUNT FOR DEMOCRATS.

Gov. Deneen's endeavors to recognize the only true Illinois Democracy and to gratify it with certain selected patronage which the laws provide as the consolation prize of the minority are meeting with just about the amount of success which might have been expected.

The delectable age in which one man or one body of men may be recognized with safety as vested with authority to represent the Illinois Democracy has not been reached. With grief it must be admitted that the Hon. Roger C. Sullivan is not universally accepted as the true expounder and leader of Jeffersonian thought in these parts. Mr. Sullivan is not here to defend himself, being a traveler in Scandinavia, where, presumably, he, in company with the Hon. John P. Hopkins and the Hon. Urey Woodson, is assimilating Scandinavian atmosphere and acquiring pro-Scandinavian tendencies and thus preparing himself to support Gov. John A. Johnson of Minnesota for president in 1912.

Be that as it may—and be it said with as much kindness as it is said in grief—Mr. Sullivan is not accepted universally as the greatest living Democrat in Illinois. It being a matter of current report and belief that he, before his departure, gave Gov. Deneen a list of the true and patriotic Democrats entitled to receive consideration from his excellency, a great outcry arises from other patriotic Democrats who believe themselves as truly representative—yea, more truly representative—of modern Democratic thought in this commonwealth.

Nothing in all this proves it to be a part of prudence to deal with Democratic organizations. Mr. Deneen's judgment as to what constitutes a Democrat is likely to be as good as Mr. Sullivan's or as that of any other leading Jeffersonian. The law, by providing that not more than three of the five members of the new board of administration for the charitable institutions shall be of the same political party as the governor, requires the appointment of two minority party men. These two positions are important. They should be filled by men of standing, competence, and high character.

It is more than likely that the governor will make more satisfactory appointments if he hunts for two Democrats without the aid of any organization beaters or drivers than he will if he bags whatever is driven up to him.

Politically it may not be expedient, but it will be better for the institutions.

CORDIALLY INVITED.

Senator Patrick McCarren and other New York statesmen who are interested in the work of the special committee of the New York assembly now investigating the direct primary system will perform a neighborly act and probably a profitable one if they will bring the investigators to Chicago.

This committee has been at work in Boston, an estimable city, which is reputed to contain much high browed and much low browed political endeavor, but which cannot have as profound knowledge of primaries and primary laws as is pent up in Chicago. Here Senator McCarren can uncover all kinds of information regarding all kinds of primary laws. He and his associates can be supplied with bills and acts, opinions and court decisions, facts and fancies, theories and experiences.

Other states tried the system prior to the Illinois attempts, but their efforts cannot be compared with those of this state. The suggestion that the committee come here is not without guile and a color of selfishness. As the time approaches for the Illinois legislature to assemble for its fourth endeavor to make a primary law stick, we should be greatly pleased to have our foremost statesmen and our foremost citizens give their frank opinions on the subject. Many of them would be illuminating and all would be interesting. To oblige the New York statesmen they might part with them. Otherwise they may be lost.

Mr. McCarren already has seized on one important thought relative to the direct nomination system, one which he expresses thus: "There is no question about it. Direct nominations minimize independent candidacies and maximize party candidacies."

It is a shrewd conclusion, and Senator McCarren can be helped to others if he will come west. He and his associates will be able to pack home a fund of information which will contain about everything there is to know on the subject of the direct nomination of candidates for office.

OTHER WITS THAN OURS.

Even the Hens Watch 'Em.

Hank Stubbs—"Hens layin' much now, Bige?"

Bige Miller—"Skurce any."

Hank Stubbs—"What's the trouble?"

Bige Miller—"Don't hev time fur dodgin' them pesky autymobiles."—Boston Herald.

Uncle Eben's Philosophy.

"Advice," said Uncle Eben, "is sumpin' like singin'. You either gits it free till you's tired o' listenin' or else it's so expensive you can't afford sca'sely any."—Washington Star.

Favored Short Engagements.

"Do you believe in long engagements?"

"Not in the summer time. I never accept the proposal of any man whose vacation lasts longer than two weeks."—Detroit Free Press.

Didn't Matter to Her.

It was a genuine heathen, in the guise of a small negro girl who figured in an episode with a half crazed religious fanatic on a downtown street corner the other day. She had been sent to the pump there for water, and, returning, told her mammy:

"Dey was a man at de pump."

"What'd he say?" questioned the parent.

"He say, 'Tain't no Gawd,'" was the answer.

"What'd you say?"

"I say, 'I don't keer.'"—Louisville Times.

Depth of Meanness.

It's a suspicious woman who will go through her husband's pockets at night to see if he mailed the letter she gave him that morning.—Des Moines Register and Leader.

A Poor Memory for Names.

The teacher was trying to explain the word "transfiguration." "Don't you remember the transfiguration on the Mount?" she said. "Who was it who was transfigured and changed in appearance on that occasion?" she asked hopefully. After a moment of thoughtful silence, Barker hesitatingly raised his hand.

"I can't just remember his name," he said, "but he was up there hunting and he went to sleep and slept twenty years."—Success Magazine.

Not Boasting Any.

"Jack gave me the loveliest birthday present."

"O! What was it?"

"He returned my photograph."—Cleveland Leader.

Thetis Couldn't Scold Him.

Little Achilles smiled.

"My hair always dries when I go in swimming," he said.

Herewith he rejoiced that his vulnerable spot was his heel.—New York Sun.

Dangers of the "Third Degree."

Sir, while in New York my watch was stolen from my pocket at a theater. The police were given the facts, and two days later I was informed that the thief had been apprehended. The man suspected was deprived of food, kept from sleeping, and roughly treated in the attempt of making him confess. While he was still undergoing the "third degree," another man was arrested for an offense, and on his person was found the pawn ticket for my watch. He confessed the theft and the man originally arrested was given his liberty and told, in my presence, that it would do him good. I learned that this was nothing unusual and that the "third degree" was a "recognised institution."—W. G. S. Beresford in London Mail.

MARQUISE DE FONTENOY.

Copyright: 1909: By the Brentwood company, all rights reserved.

WHILE opinions differ in the dual empire as to the value of the political services of old Baron Fejervary as a statesman and as cabinet minister and premier of the kingdom of Hungary at various times, there is only one voice in praise of his record as a soldier.

Just half a hundred years have elapsed since, as a young captain on the general staff, he won the Order of Maria Therese, of which he is today the only remaining Austrian knight, the sole member of the chapter. He earned it on the battlefield of Solferino, and in remembrance thereof Emperor Francis Joseph singled him out the other day for the most exceptional and signal honors on the anniversary of that battle.

He invited the old general to be his guest at the Hofburg at Vienna, where apartments usually reserved for foreign rulers were placed at his disposal. At noon he was received alone in audience by the aged monarch, who bestowed upon him anew the Cross of Maria Therese, but this time studded with brilliants, and in the evening the emperor gave a grand banquet at which all the princes of the imperial house and the commanding generals and dignitaries of the army and navy were present.

At the close the emperor, after a speech in which he extolled the heroism displayed by Fejervary at Solferino, and the services which he had rendered since as a soldier and as a statesman, called upon all present to drink to the health of the gallant old veteran.

Baron Fejervary who is nearly 80 years old, but still straight as a dart, is a typical old soldier. He is wonderfully good tempered and genial, possessed of a ready wit, and only loses his equanimity when he thinks that any one is impugning in the slightest degree his word and his honor as a soldier. This has made his terms of office as cabinet minister and as premier extremely eventful.

Indeed, his wholly pardonable touchiness on this score has involved him in several duels with members of the Hungarian parliament, the most notable of which was fought after he had attained the age of 70 with the deputy, Ugron, at Budapest, in the cavalry barracks. Before the general had put his adversary hors de combat much blood had been shed, the duel having taken place with cavalry sabers. Just before the duel he sent his resignation as minister of war to the emperor, since dueling is, strictly speaking, contrary to the law of the land. But the sovereign insisted on his resuming his portfolio immediately afterward.

The Cross of Maria Therese, which he is now alone in the Austrian army to wear, is only bestowed for the performance of some feat of conspicuous gallantry over and above one's ordinary duty. In most of the cases it has been conferred for feats of daring which in the event of failure would have entailed court martial, and possibly sentence of death for disobedience, and which have only won commendation because they happened to be successful.

Thus at the battle of Solferino, young Fejervary, a mere captain of the general staff at the time, took upon himself early in the day the command of several brigades on the heights of San Martino, the generals at the head of the brigades assuming that the directions and instructions which he imparted to them were either from the emperor or from the generalissimo, Benedek. Fejervary had devoted the two previous days to reconnoitering the ground and to investigating the positions of the enemy.

The main body of the Austrian army suffered defeat, but the extreme right wing of the army on the heights of San Martino, was victorious throughout the day, thanks to Fejervary, and, although Austria was compelled to sue for peace on the following day, and Solferino has passed down in history as a defeat of the Austrians, yet the splendid showing of the right wing of their army always remains as a silver lining to the cloud.

It was only when the day was over and both the emperor and Generalissimo Benedek congratulated the young captain for his resourcefulness and his courage that the generals who had commanded the brigades on the heights of San Martino discovered that Fejervary, whose orders they had been obeying throughout the day, had been acting on his own initiative instead of in behalf of Benedek himself or of the sovereign. Of course, if the right wing had not made so fine a showing, and had it met with the same disaster that overtook the remainder of the Austrian army, he probably would have been court martialed and shot. As it was, he received the order of Maria Therese, along with promotion to the rank of colonel, an annuity, and ennoblement, with the title of baron.

The empress Maria Therese founded the order at the end of June, in 1757, in honor of the victory of Kolin over Frederick the Great, and its first knight was her successful field marshal, Count Daun. She endowed it with a capital of $1,000,000, which since then has increased tenfold, and its revenues are so great as to admit of a large annuity being paid to its only surviving Austrian knight, who is likewise its chancellor.

The only two other possessors of the order received it as foreigners. One of them is the duke of Cumberland and of Brunswick, who received it for his gallantry at the battle of Langenzalza, on which occasion the duke's father, the blind king of Hanover, sacrificed his throne for the sake of Austria, the cause of which he had espoused against Prussia in 1866. The other foreign knight is Prince Alphonse of Bourbon, count of Caserta, claimant to the throne of Naples, younger son of Ferdinand II. of the Two Sicilies, and who owes his cross to the part which he played in the splendid defense of Gaeta, the last stronghold of the Bourbons when their dominions were incorporated into the kingdom of Italy in 1862.

The sovereign is, ex-officio, the grand master of the order. But, except in this instance, mere luster of birth, political influence, and loftiness of rank in the service of the crown count for nothing. The award of the cross is determined by means of ballot on the part of the chapter. Since 1815 only fifty-six knights have been admitted, and old Archduke Albert, who died several years ago, was its last grand cross. Many of the knights of the order have been noncommissioned officers, nay, even privates, when they won the distinction, and no matter how plebeian their origin, they were all ennobled, and all received commissions in the army.

Each one of them was treated to the same picturesque and imposing military obsequies on his death, a feature of the ceremony being the appearance in front of the hearse of a knight mounted on a large black charger, arrayed from head to foot in a suit of medieval armor. His visor is lowered over his face, the pennon of his lance, his shield, and his mace are shrouded with crape, and the somber character of his aspect is enhanced by the fact that his own armor and that of his charger was almost black, exquisitely damascened with gold.

This ironclad warrior only appears upon the scene at the funerals of the members of the Order of St. Maria Therese. When he next rides through the streets of Vienna the people will know that the last of their heroes has gone to his eternal rest.

Herbert Lewis Samuel, who has just succeeded Lord Fitzmaurice as chancellor of the duchy of Lancaster, is the first professing Jew to become a member of the cabinet in the history of Great Britain. True, there have been minor offices of the administration confided to professing Jews, such as in the case of the late Henry de Worms, who died as Lord Pirbright, and who was under secretary of state for the colonies, while Gladstone made Sir George Jessel, first of all, solicitor general, and then master of the rolls.

But Herbert Samuel is the first Jew, not merely of race but also of creed, to be honored with a seat in the cabinet. He is a graduate of Balliol college, Oxford, and a nephew of the former Sir Samuel Montagu who a couple of years ago was raised to the peerage as Lord Swaythling, and who is famed throughout the length and breadth of the land as a philanthropist.

Herbert Samuel is still a comparatively young man, has only been seven or eight years in parliament, and, without being eloquent, is one of the most able debaters and most lucid, convincing speakers in the house of commons. The chancellorship of the duchy of Lancaster carries with it a salary of $10,000 a year, with which, however, he can well afford to dispense, being a rich man.

A Distressing Sight.

A stingy man is bad enough, but who likes to see a stingy woman cutting a pie?—Detroit Free Press.

A LINE-O'-TYPE OR TWO.

The Land of Rainbow's-End.

Young Faintheart lay on a wayside bank,
Full prey to doubts and fears.
When he did espy come trudging by
A Pilgrim bent with years.
His back was bowed and his step was slow,
But his faith no years could bend,
As he eagerly pressed to the rose-lit west
And the Land of Rainbow's-End.

"It's ho for a pack!" sang the Pilgrim gray,
"And a stout oak staff for friend;
And it's over the hills and far away
To the Land of Rainbow's-End."

"Thou'rt old," young Faintheart cried,
"Thou'rt old,
And there's many a league to go;
And still thou seekest the pot of gold
At the farther end of the bow."
"I am old, I am old," said the Pilgrim gray,
"But ever my way I'll wend
To the rose-lit hills of the dying day
And the Land of Rainbow's-End."

"Come, rest thee, rest thee by my side;
Give o'er thy doomsday quest."
"Have done, have done!" the Pilgrim cried:
"The light wanes in the west.
The road is long, but I shall not tire;
I will lay my bones, God send,
By the beautiful City of Heart's Desire,
In the Land of Rainbow's-End.

"Then it's ho for a pack!" sang the Pilgrim gray,
"And a stout oak staff for friend,
And it's over the hills and far away
To the Land of Rainbow's-End."

THIS change in street numbers promises no end of trouble. We have received a number of complaints, of which the following is one:

4—umpty—8 Jackson boulevard, west.

Dear Mr. Editor: Something awful has happened. They have given us a new house number and it's 1313! My husband has already lost $6,500 on the board of trade, and yesterday my youngest boy broke his leg. Advise me. The city hall gives no relief. MRS. P. G.

CERTAIN Republican congressmen who are worrying about their jobs should look a little farther ahead. The whole party might be dumped for violation of pledges.

NOT KNOCKING THOSE TOWNS.

The "Line-o'-Type or Two" man on the Chicago Tribune says he has received a lot of post cards of jails, lockups, pens, and other kinds of penal institutions, and further asks: "Any post card pictures of morgues?" Yes, there are views extant of Bellevue, Monticello, and Manchester that might be had for the asking.—Cascade (Ia.) Pioneer.

IN addition to other signal qualifications, Mr. Crane, our new ambassador to China, is an excellent judge of gamgott and has no opinions on the Sigel murder mystery.

SOCIETY NOTES.

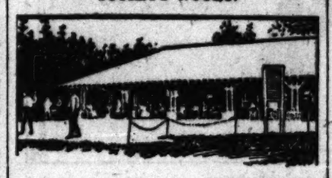

[Special Jackson Park Correspondence.]

The continued warm weather has added hourly to the number of guests at the Golf Shelter Inn, which is now in a whirl of social activity. A long list of entertainments has been prepared for the moonlight nights which are impending, though the young folks are not objecting to the present dusky evenings.

Mrs. Reginald Smith of the Rentwell apartments, Lake avenue, sent out invitations this week for a small hop on the deck of the Santa Maria, but has been compelled to recall them, the park commissioners withholding their consent. Much disappointment is felt.

Miss Estelle Fish of Kimbark avenue gives a launch party on the lagoon this evening in honor of her friend, Miss Inez Dabb of Waukegan.

Mr. Arthur Brown and his bride of Monroe avenue have arrived at the Inn to spend their honeymoon. They have the bridal suite of lockers, 800A.

A well worn golf pencil was picked up by your correspondent near the Inn today. What scores it could tell of! Owner may have same by applying to the head clerk.

NO need to worry about the American legation in China hereafter. The Crane is a sacred bird there.

NOW, if Mr. Bull can be persuaded to accept the Burmah portfolio and Mr. Elephant will consent to go to Siam—

THE Emporia Gazette remarks thoughtfully that there is no man in the United States who does more explaining in the course of a year than Tom Taggart.

THE TANK PROBLEM.

In re the inquiry regarding the tank of beer [cold] in a Milwaukee beer garden: The problem lacks the elements of probability. (1) No tank of beer in a Milwaukee beer garden would have so few as ten discharge pipes; (2) in the question, "if all the discharge pipes are opened at once," the qualifying "if" is made immaterial, irrelevant, and of no essential consequence by the presence of the word "Milwaukee" in the problem; (3) as to "how long will it take to empty the tank," the answer is Infinity—if the proprietor is on to his job. Q. E. D. A. J. C.

That tank of beer in the Milwaukee beer garden could be emptied when all discharge pipes were on the job in 8 hours 10 minutes 58.2,922-7,391 seconds. But why not rip off the tank cover, tip up the tank, and thus get rid of the "vile stuff" in even less time? N. H.

KANSAS CITY and Sioux City are returning to their normal dryness. Farmers are reseeding along the receding Missouri and the caws of the red ravens are heard on the Kaw. You could almost make a song of that.

SH-H-H!

There is, in fact, a shameless revival of that association of selfish corporate interests with legislation and legislators, such as dared not show its head twelve months ago.—Wall Street Journal.

If this gets to East Africa it may cut short a certain vacation.

WHILE Holland was waiting for the Stork China was awaiting the Crane without knowing it.

CONTENTS.

Newspaper contents may be divided into four headings: 1. Amatory. 2. Inflammatory. 3. Defamatory. 4. Foreign news.—Life.

The contents of a humorous weekly may be similarly divided: 1. Vivisection. 2. Theatrical trust. 3. Fresh air fund. 4. Foreign jokes.

ONE wearies of being told by one's friends what the best automobile is. One wonders whether it would not be interesting to learn what the worst car is.

THE "EXCELSIOR BALLET."

Dear B. L. T.—Is it "excelsior?" I thought it was sawdust. Regretfully. A. H.

[And we thought it was spinach.]

INSTRUCTIONS are asked as to how to treat the shah if he seeks Russian protection. Simple. Hand him a cucumber and a dish of honey, a pony of vodka, and a package of cigarettes, and pull down the blinds a few inches.

THE president was so insistent about the Chinese mission that Mr. Crane wasn't left a leg to stand on.

HONESTLY, Area, Ill., don't you feel an increase of self-respect since you changed your name?

IRENE: In case you can't get a wire screen rat for your golden hair, a long nutmeg grater will do as well.

MR. CUTHBERTSON of Buffalo will do our weather guessing while Prof. Cox vacationizes. Shuffle the cards!

MR. TAFT'S first use of the big stick is on free hides.

THE appointment of Mr. Crane means a Chinese uplift.

B. L. T.

VOICE OF THE PEOPLE.

[No communications unaccompanied by the name and address of the writer—which will not be published if not desired—will appear. Communications for this department must not exceed 200 words.—Ed. Tribune.]

Records for Climbing Pike's Peak.

Chicago, July 12.—[Editor of The Tribune.]—In your paper of the issue of July 10 you give prominence to an item relating to the exploit of an Ohio man, Randolph W. Walton of Columbus, who July 9 made the ascent of Pike's Peak in five hours and the descent in three hours. To the average city man who takes the elevator to climb one flight of stairs, the time made by Mr. Walton no doubt seems incredible, and there are many who will insist that he must have injured himself by his overexertion. But to those of us who have been climbing mountains off and on for twenty years or more the time made by our Ohio athlete does not seem at all noteworthy. It is, in fact, hard to understand how anybody in training and competing for the record on Pike's Peak could "put in" five hours' time climbing it.

That this is not idle talk the following will show: In the year 1893 the record time in climbing Pike's Peak was four hours, and was claimed by two men, one an Italian flute player in the orchestra of one of the Manitou hotels, and the other an English soldier, formerly with Kitchener in the Soudan and at that time clerk in the same hotel.

After an extensive inquiry in and about Manitou I was unable to find that four hours had ever been beaten. I trained for the ascent, and made it myself in three hours and forty-five minutes. So Mr. Walton cannot possibly claim the record for the ascent, as his time has been beaten by at least three men. Nor can he claim the round trip record, for the Englishman made it in seven hours, and almost anybody used to hard, long climbing can make it readily under Mr. Walton's time. CLIFFORD MITCHELL, M. D.
7134 Eggleston-av.

Expectoration on "L" Trains.

Chicago, July 16.—[Editor of The Tribune.]—The writer for some time has seriously contemplated bringing to the notice of the proper officials the despicable practice of expectoration from public conveyances, especially from those of the elevated railroads, with the hope that some action will be taken in the near future looking toward a discontinuance of such an ill mannered custom, detrimental to health and personal welfare.

This morning, while passing beneath the elevated structure, the writer and a woman member of his family were spat upon from overhead by some one in a passing car, who took this seemingly popular means to rid himself of his cud of tobacco, much to the discomfiture and annoyance of the persons so subjected, as well as creating havoc with their wearing apparel.

It is unlawful to expectorate in any public conveyance. Should not it, therefore, be unlawful to cast to the four winds any expectoration from the windows or platforms of elevated or surface trains or stations, to have it alight on the heads or wearing apparel of the public?

The "smoking car" seems to be the father of this malicious habit, and if stringent measures were taken to remedy the aforesaid conditions by the placing of stationary receptacles in these cars the deplorable practice of spitting at random would be less prevalent, if not entirely eliminated.

BENJ. F. BUDINGER.

Complains Children Are Rude.

Chicago, July 14.—[Editor of The Tribune.]—I thoroughly sympathize with Mrs. Simpson-Jones, who recently complained of the epithet applied to her by white children, but she is mistaken when she says that white people can walk along our streets without being insulted.

I live in a reputable neighborhood, but I frequently go out of my way to avoid a group of young children rather than have my anger aroused by being called vile and insulting names.

Only last winter a girl of not more than 12 years came up behind me and marked my coat from top to bottom with chalk, much to the delight of the other youngsters as well as adults who happened to be standing near. Since parents do not instill into their children courtesy and respect to strangers and elders, would it not be a wise thing for the school authorities [who spend so much time with fads] to devote a few minutes each day to this all important matter?

DOUGLAS.

A Wail from a Waiter.

Chicago, July 15.—[Editor of The Tribune.]—I recall a characteristic of Adolf Wermuth, the new secretary of the German imperial treasury, when world's fair commissioner to Chicago and a guest at the Auditorium. He would tip the waiter by offering the money behind his chair, sometimes during the waiter's absence, and a dishonest man would take it, which often led to trouble in the kitchen. ROBERT JACKSON,
3750 State street.

Praises "Plan of Chicago."

Chicago, July 14.—[Editor of The Tribune.]—The Commercial Club has published and issued a book, "Plan of Chicago," well worth attentive consideration. The plan and scheme are big and almost stagger, and opinion will vary as to simplicity or ornateness. The eventual cost will be great, but immediate accomplishment is not contemplated. Plats show the apt fitting of each part of the plan into another, and the reasonableness and desirableness of proposed diagonal streets, which make for convenient intercommunication, are essential parts of the whole conception.

Attention to that part of the plan involving the widening of Twelfth street recalls a fact that, after the fire of 1871, a project to widen it to 150 or 200 feet was seriously urged at that time as a fire protection.

The civic center thought may be called a dream but is not a nightmare. It is practicable and in some form may become a necessity sooner than is now foreseen.

Many of us recall the bitter opposition to the project of establishing the South and West Park systems. But Jackson Park existed in 1892 and the World's Columbian Exposition was placed at Chicago.

Is it then fair and just to call the men behind, who have been so lavish in expenditure of time, labor, and money mere dreamers and wild enthusiasts and attribute to them motives other than those prompted by loyal and worthy citizenship?

R. H. BULKLEY.

Letter to Mr. Charles Horse.

Chicago, July 13.—[Editor of The Tribune.]—Will you kindly forward this to Mr. Charles Horse?

My Dear Charles: I read your letter in this morning's Tribune. I am a deep sympathiser for you and yours. If you will send me your address or call me up on the phone I will give you $2, which will help a little to make up the $15 or $20 to chisel the stones for your poor, dear feet, or it may be used for a hair cut and save your eyes, or again to help your lady friend out with that troublesome bow. I care not so long as it benefits some one of you. I am only very, very sorry that I am not a rich woman; I would surely do more; but, quite the contrary, I work every day and have my own burden to carry. Hoping this little mite will assist, I am, respectfully yours, NANCY HANKS.

Rockefeller Greatest Doer.

Pontiac, Ill., July 13.—[Editor of The Tribune.]—Your editorial, "The General Educational Fund," of Monday, neither affirms nor denies the truth of what is there given as the "observations" of the "captious critic" touching the "donations" of Mr. Rockefeller to that fund and the coincident decline in the price of crude petroleum and the advance in price of the refined article and byproducts.

If these "donations" are made possible or are recouped by such fluctuations in the oil market, why not let all the world know and understand? Such a view of the case would seem to make more tolerable the methods of the Standard Oil company and render easier and more agreeable the belief that Mr. Rockefeller is what his pastor says he is—a real gentleman and sincere Christian.

Render to Mr. Rockefeller the things which are his, and to us the things which are ours. It is not Mr. Rockefeller's "donations" that have made him great. It is as the pioneer and head of the great system of oil production, transportation, refinement, and distribution that he is justly entitled to be honored by all the world as the greatest living doer of things.

We who are his conscripts will also be his heirs. Posterity will rate him a doer, not a demon; why should not we? Z. F. YOST.

CAMP BOYS MILK FIRST COW

Two Youngsters Corner Bossy in Pasture at Algonquin.

DINNER BRINGS OUT STORY.

Harry Takes Cup from Spring and Wins Bet from Jimmy.

The following contributions to "The Tribune" hospital and ice funds have been received:

Previously acknowledged	$1,838.86
"Baby Yuster," Rochester, Ind.	5.00
"J.," Highland Park, Ill.	5.00
"M. D. P."	1.00
"A Friend"	1.00
Total	$1,845.86

Contributions in aid of "The Tribune" summer charities may be mailed to "The Tribune" office. Checks should be made payable to F. H. Rawson, treasurer. Contributors should state whether their donations are intended for the hospital or free ice funds. All contributions will be acknowledged promptly.

There are two little boys, guests at THE TRIBUNE hospital at Algonquin, who are in line to become dairymen when they grow up. They took their first lesson yesterday, a lesson in which there was no instructor. If the nurses at the hospital had known their intentions they might not have tried the experiment. In fact, the nurses might never have known but for an incident at the dinner table.

The boys have been inseparable companions since they arrived at the camp. So it was natural that they should sit together at the dinner table. So they sat last night when the nurses passed along the good things to eat and the mugs of fresh country milk, which is tonic and medicine for the youngsters. The nurse with the milk pitcher went to Jimmy first.

"I guess I don't want any milk," he announced.

Inasmuch as he has consumed about as much milk as any child at the camp, this was regarded as strange.

Refuse More at Dinner.

"What's the matter, Jimmy? You better have some before it's all gone," urged the nurse.

"No, I don't want any; give it to Harry," he replied.

"I guess I won't have any, either," said Harry.

Then the boys grinned openly at each other.

"Now what's the matter with you two boys?" demanded the nurse. "Don't you feel well?"

Then the story came out.

"We got all the milk we wanted this afternoon," said Harry. "There's a cow in a pasture over the hill. Jimmy, he bets me I can't milk a cow, and I takes him up. We got a tin cup down to the spring and we went to the pasture.

Cow Cornered and Milked.

"She's a pretty good cow, but I guess she didn't want to be milked. We got her in a corner and Jimmy he held her by a strap round her neck and I milked her. We didn't get much milk at first. I didn't know much about it, I guess. But I found out and we got all the milk we wanted."

The two youngsters grinned again in the face of the nurse's scolding that they shouldn't milk other people's cows.

"O, we didn't get all the milk," said Harry. "But I can milk a cow."

THE TRIBUNE camp and the adjoining camp of the United Charities will receive a visit from a large delegation of board of trade men next Thursday. At that time the new dining hall and kitchen erected by the brokers will be dedicated. The building had just been completed at a cost of $5,000 and will accommodate the entire population of the United Charities' camp. After the dedication the party will visit THE TRIBUNE hospital and the new dormitory and dining hall.

"THIS IS MY BIRTHDAY."
—Shakspeare.

Frank G. Hoyne, real estate man, and Thomas Maclay Hoyne, attorney, who are brothers, both celebrate their birthday anniversaries today. Frank G. Hoyne, who was United States appraiser during the régime of President Cleveland, is 55. He is a "sound money Democrat." Chicago is his birthplace. Thomas Maclay Hoyne was born in Galena, Ill., and is 66 today. He was one of the founders of the old Chicago Democratic club, the successor of which is the Iroquois club. He lives at 3369 Calumet avenue.

John C. Ames, who used to be United States marshal and is now customs collector in Chicago, is 57. He has at various times engaged in the drug, hardware, and lumber business, and was mayor of Streator, Ill., twenty-five years ago.

William R. Moorhouse, vice president of Spaulding & Merrick, is 36. He is a native of Chicago and an alumnus of Yale. His home is at 4035 Greenwood avenue.

Joseph F. Pride, secretary

MILK FIRST COW

rs Corner Bossy in
at Algonquin.

NGS OUT STORY.

ap from Spring and
from Jimmy.

ntributions to "The Trib-
ice funds have been re-

ledged	$1,636.56
Rochester, Ind.	2.00
ark, Ill.	5.00
	1.00
	1.00
	$1,645.56

aid of "The Tribune"
may be mailed to "The
Checks should be made
Rawson, treasurer. Con-
state whether their do-
ed for the hospital or free
ontributions will be ac-
ptly.

little boys, guests at THE
at Algonquin, who are in
ymen when they grow up,
at lesson yesterday, a les-
was no instructor. If the
pital had known their in-
ht not have tried the ex-
t, the nurses might never
r an incident at the dinner

en inseparable companions
t at the camp. So it was
should sit together at the
they sat last night when
along the good things to
s of fresh country milk,
medicine for the young-
with the milk pitcher went

t want any milk," he an-

has consumed about as
y child at the camp, this
trange.

More at Dinner.

atter, Jimmy? You better
it's all gone," urged the

nt any; give it to Harry."

't have any, either," said

nned openly at each other.
the matter with you two
the nurse. "Don't you

ame out.
milk we wanted this after-
y. "There's a cow in a
hill. Jimmy, he bets me I
nd I takes him up. We got
the spring and we went to

ered and Milked.

good cow, but I guess she
milked. We got her in a
y he held her by a strap
d I milked her. We didn't
first. I didn't know much
But I found out and we
ve wanted."
sters grinned again in the
rse's scolding that they
her people's cows.
t all the milk," said Harry.
a cow."
camp and the adjoining
ed Charities will receive a
ge delegation of board of
Thursday. At that time the
nd kitchen erected by the
dicated. The building has
ted at a cost of $5,000 and
the entire population of
les' camp. After the dedica-
ll visit THE TRIBUNE hos-
dormitory and dining hall.

MY BIRTHDAY."
—Shakspeare.

e, real estate man, and
Hoyne, attorney, who are
lebrate their birthday an-
Frank G. Hoyne, who was
praiser during the régime
land, is 55. He is a "sound
." Chicago is his birth-
faclay Hoyne was born in
is 66 today. He was one
of the old Chicago Demo-
successor of which is the
lives at 3369 Calumet ave-

who used to be United
nd is now customs collector
He has at various times
rug, hardware, and lumber
as mayor of Streator, Ill.,
ago.
Vogelsang, food dispenser,
iana forty-nine years ago
en in Chicago over half his
ose to nature on a farm

r Sr. was born in the hills
re and will pass his sixty-
in that state. He has been
business over forty years,
raining is both a teacher

orhouse, vice president of
rick, is 36. He is a native
an alumnus of Yale. His
reenwood avenue.
e, secretary of the Platt
sident of the board of trus-
rton Avenue Presbyterian
Buffalo is his birth town,
edding town, and Chicago
ty-one years. He lives at
venue.
lin of Evanston, fur manu-
educated for the law but
short time, is 45. He is a

son, Wheaton suburbanite
t of the W. P. Wilson com-
hails the colors of Notre

, glove manufacturer, liv-
avenue, will pass his fifty-
somewhere in the west.
of 2455 Kenmore avenue,
resident of Chicago a quar-
62. He is of Harvard '71
re and aft with Harvard
. From New England he
of the carpet bag govern-
then circled north for

Rogers, graduate of Rush
who has traced his ances-
al profession back to co-
He comes originally from
Ill., and lives at 501 Doug-

TOAST PROSPERITY.

en Will Be Asked to
tional Recognition
tola Festival.

children will be asked to
all over the country in
l toast to continued pros-
he date of the formal open-
festival of San Francisco.
ene of three commissioners
festival, yesterday arrived
Washington, where he se-
aft's promise to be present
isco celebration.
ity," said Mr. Rees at the
to complete arrangements
to have the Chicago school
toast of pure water."

NEWS OF THE SOCIETY WORLD

Ball Game to Be Feature of Delavan Lake Lawn Fete.

MANY CHICAGOANS IN PARIS.

Mrs. Marshall Field Among the Visitors in French Capital.

A great day in the social annals of Delavan Lake will be July 23 (weather permitting), when Mrs. Philo R. King and her friends will give their lawn fête on Mrs. King's grounds, and supplemental to it Charles A. Stevens and Elmer Stevens will supervise a ball game which they have been "working up" for these many days, the participants in this latter to be the Delavan Lake Yacht and Lake Geneva Yacht clubs. If any vagaries of weather interfere on the date set these allied festivities will both be deferred until the day following.

Those in charge of the different booths are as follows:

Fancy work—Mrs. Poor, Mrs. Tilden.
Candy—Mrs. Rickcords, Mrs. Butter.
Utility—Mrs. Knight, Mrs. Webster.
Ice Cream—Miss Martin, Mrs. Kellogg, Mrs Hale.
Supper tables—Mrs. T. A. Davis and assistants.
Flowers—Miss Alta Stearns and assistants.
Post cards, telegraph, and music—Mrs. Nichols, Mrs. Wood.
Lemonade and birch beer—Mrs. Moore, Mrs. Jayne.
Sugar plum tree—Mrs. Joe. Allyn.
Goose grab bag—Mrs. Berriman.
Fish pond—Mrs. Stevens, Mrs. Darlington.
Ring canes—Miss Kuhnert, Mrs. Kuhnert.

In a letter received in Chicago yesterday from Paris Mrs. Marshall Field was reported to be there with Mrs. Hugh T. Birch and Miss Birch. Mr. and Mrs. John S. Runnells and Miss Alice Runnells are there, too, as are Mrs. John C. King, Mrs. Henry Lytton, Mrs. Clarence Woolley, Mrs. Charles A. Munn, and Miss Munn.

Miss Martha Field Peck, the young daughter of Mr. and Mrs. Clarence Peck, sailed on Wednesday on the Mauretania, with her uncle, Mrs. Peck's bachelor brother, John F. Field, and her maid, for London. They will be away until September and expect to visit Paris and other cities of the continent.

Mr. and Mrs. Ralph Clarkson, Miss May Allport, and Charles Francis Browne have gone down to Grand du Tour and have taken quarters there for the month of August.

Mr. and Mrs. Elmer R. Murphy have returned from a visit in the east and Canada and will be at Highland Park for the summer.

Mrs. Charles Bowen, Master Charles Bowen, Mrs. S. J. Feeney and daughter, Gwendolen, of 617 East Forty-sixth street, will sail for Europe on July 23 from Quebec.

Mrs. John Edwin Rhodes and Miss Margaret Rhodes, 5045 Washington avenue, have opened their cottage at North Manitou island, Mich. They will return to the city the latter part of the month and will pass the month of August at "Felsenmeer," the summer place of Mr. and Mrs. J. Sloat Fassett at Bass Rocks, East Gloucester, Mass.

Mrs. C. C. Adsit, 24 Ritchie court, has gone east and is at present in New London, Conn. She expects to visit several of the large summer resorts during the coming two months. Mr. Adsit will join her later.

Mr. and Mrs. Charles L. Raymond and family, 2239 Calumet avenue, are spending the summer at Jefferson, N. H., where they have a cottage.

Mrs. Clarence A. Tuttle, 5014 Grand boulevard, instead of going to Europe, as originally planned, will leave on Monday for a three weeks' outing in the Rocky mountains. Most of the time will be divided between Colorado Springs and Glenwood Springs, with a short visit with friends in Denver.

Henry D. Baker will leave shortly to return to his post as United States consul at Hobart, Tasmania. He expects to go to New York by motor and to sail for Europe on July 31. He will then travel over the transsiberian railway.

Miss Gulma Charbanneau has been visiting Mrs. John William Donohue of 4543 Michigan avenue, and has now gone to Seattle. She will return on Sept. 1 and will shortly afterwards return to her home in New York.

Mr. and Mrs. G. A. Bluhm and Miss Geraldine have left for Green Lake to be away for the remainder of the summer. The family live at the Chicago Beach hotel.

Mr. and Mrs. E. Porter Fraker and Mr. and Mrs. Frederick Smith Wilson have sailed on the Northland for an extended fishing trip in Georgian bay.

One thousand people witnessed the presentation of "The Tempest" by the Ben Greet players yesterday afternoon on the lawn of Daniel Trench, 853 North Euclid avenue, Oak Park, and almost as large an audience saw "Twelfth Night" in the evening. Proceeds of the entertainment go to the Hephzibah home of Oak Park, and about $300 will be turned over today.

The marriage of Miss Margaretha Thomsen, daughter of Mr. and Mrs. Otto G. A. Thomsen of Hamburg, Germany, to Herbert Hopkins Moore will take place this evening at the residence of the bridegroom's parents, Mr. and Mrs. Robert C. Moore, 4405 Lake avenue, at 8 o'clock, the Rev. John Stockwell reading the service. The bride's gown is of white embroidered batiste with garniture of lace. She will wear a tulle veil and carry a shower of white sweet peas. The drawing room where the ceremony will be performed will be decorated in green and white and the dining room, in charge of Morse, will be in pink. Following a wedding trip the young couple will be at home at 3020 Vincennes avenue after Sept. 15.

Miss Myrtle Drury, 23 years old, daughter of Edwin Drury, postmaster of Wilmette, and prominent in Grand Army of the Republic circles, was married Wednesday night to John Ling, also of Wilmette, and a member of the Evanston Golf club. The ceremony was performed at the Drury residence in Wilmette, the Rev. J. P. Brushingham, superintendent of the Chicago Northern district, officiating.

HAND'S BAND AT LINCOLN PARK.

Special Trains Will Take Court Germania No. 19, U. O. F., to Third Annual Picnic at Columbia.

"Johnny" Hand and his band will give a concert at Lincoln park tomorrow afternoon from 2 to 5 o'clock.

The third annual picnic of Court Germania 19, U. O. F., will be held at Columbia park today. Special trains will leave the Dearborn station, beginning at 9:30 o'clock. Isidor Lavin will address the members of the Homeward club on the subject, "Toward Real Democracy," at the clubhouse, West Taylor and Lytle streets, this evening at 8 o'clock.

LUCAS MALET'S
New Book
The SCORE
Ready July 24
Price $1.50
Order Now From Your Bookseller.

Since "Sir Richard Calmady" lovers of serious fiction have waited eagerly for work from "Lucas Malet." She has produced at last exactly what her many admirers hoped for—a story as strong as the one which made her reputation, but more pleasing in its theme and characters. Miss St. John, the celebrated conditions, and her friends, the playwright and the politician, are the most striking trio which have appeared in the author's fiction.

E. P. DUTTON & CO., 31 West 23rd St.

Household Hints

IN THE BOUDOIR

Reducing Flesh.

In these days of slimness the fat woman simply must reduce if she values her appearance. Her only salvation is in vigorous exercise and a reasonable diet. She must live almost entirely on crisp, green vegetables, lean meats, salted toast, clear coffee, and unsweetened tea. No fats, sweets, eggs, cream, butter, or potatoes in any form. A glass of buttermilk for breakfast, a light luncheon, and the evening meal the solid one of the day. She should sleep not longer than seven hours a day and be determined never to be lazy for a minute. Drink little water. Hot baths, too, are a necessary part of the weight reducing regimen.

* *

Teach Children to Swim.

There is nothing like getting at things early in life. That is why your children should be taught to swim while they are still young. Any physically strong boy or girl can be taught to swim, and taught with little trouble. It is one of the exercises which when performed in moderation is always beneficial. A child who has a narrow chest and weak lungs will be greatly benefited. Swimming fills the lungs with fresh air, the arm movements broaden the chest and strengthen the muscles of the upper part of the body. The motion of the legs reduces flesh on the abdomen. The entire exercise is the means of gaining strength and acquiring grace.

* *

Prematurely Gray Hair.

It is always much better, even if the hair turns prematurely gray, to allow it to take its own course, and never try to conceal its natural condition by dye. Many dyes are extremely injurious and in any case, even with the most harmless vegetable dyes, the fact is always apparent that the color is artificial. Nature when left to herself is more apt to follow out the laws of harmony, and she so changes the rest of the face as to harmonize it with the color of the hair.

* *

Uneven Shoulders.

Dressmakers constantly complain that most women have uneven shoulders and hips. This is especially true of those who sit at the desk many hours in the day. The right shoulder and the right hip are the ones usually the highest. The simplest exercise to reduce a high shoulder is to extend the lower shoulder upward, thus forcibly depressing the higher shoulder. This should be done many times a day. It can be done while sitting at the work. To correct the defect in the hips throw all the weight on the smaller hip five times every morning and at night when retiring until an improvement is noted.

IN THE GARDEN

Green Fly.

The commonest of all insect pests on the roses is that of aphis, and in the early part of some seasons it is present in such immense numbers as to completely cover the young twigs of the plant. Rose growers should ever be on the watch for the aphises and take measures to destroy them before they become too numerous. They are of all insects the easiest to kill, and repeated syringing with quassia extract is usually sufficient to cleanse the plant.

* *

Rose Mildew.

Rose mildew is a common fungoid disease which attacks roses. Its appearance need not be described, as it is too familiar already to every rose grower. Mildew is frequently caused in growing roses out of doors by drought at the roots, and by cold winds. Certain varieties are more subject to attack than others. The long used remedy for mildew is that of flowers of sulphur, and it has been recommended to add to the sulphur one-third of its quantity of slaked lime. Another method is to spray the plant with potassium sulphide, taking care to wet the leaves underneath as well as on top.

* *

Tomatoes.

Tomatoes are not usually attacked by any serious insect pest, excepting that of the white fly. They multiply rapidly, and from the back of the leaves pierce the skin and live on the juices of the plant. They may be destroyed if they be sprayed thoroughly and all diseased leaves removed.

ALL AROUND THE HOUSE

Some Don'ts for Mothers.

Don't forget that a crowded shop is a poor place for children. If you must take them there teach them not to touch things they see.

Don't frighten children into obedience. More than one child has been made a nervous wreck through fear.

Don't make religious observance a burden to your children. Remember that it is difficult for them to regard these questions as you do. Let them grow to it.

Don't forget that an orderly child is a blessing to himself as well as to others.

Don't forget that your children are daily growing older and that yesterday's attitude toward them may not be appropriate for today.

* *

Burglar Proof Windows.

By putting an ordinary hinge on the upper sash of a window, say about eight inches from the lower sash—leaving one-half the hinge free and protruding—a window can be raised from the bottom or lowered at the top only eight inches. When desired the hinge may be closed flat against the upper sash, allowing the window to be raised to any desired height.

YE CORNER FOR YE COOK

Currant Ice.

Make a thick sirup of one and one-half pounds of granulated sugar cooked in three pints of water and two cupfuls of current juice. Turn into a freezer and when partly frozen stir in the beaten whites of six eggs.

* *

Fruit and Nut Sandwiches.

Take half a cupful of prunes finely chopped, which have been soaked in cold water and steamed until tender, add to them the same quantity of chopped pecan nuts and a pinch of salt. Make a dressing of three-eighths of a cup of cream, flavored with a pinch of salt and paprika and a few drops of lemon juice. Whip this until firm, mix into the prunes and nuts. Do not spread on bread until time for serving.

* *

Cherry Tarts.

Put a pint of flour in a bowl, a half teaspoonful of baking powder, three tablespoonfuls of butter and a teaspoonful of salt. Work the butter and the other ingredients into the flour, moisten with a little ice water, roll thin and line patty tins. Partly fill with stewed cherries that have been sweetened and flavored with cinnamon. Bake for twenty minutes. Serve hot or cold.

MRS. EDDY FOUR SCORE AND 8; PERMITS NO BIRTHDAY FUSS.

Leader of Christian Scientists, Hale and Hearty, Dislikes Observance of Anniversary and Keeps to Routine.

Boston, Mass., July 16.—[Special.]—Mrs. Mary Baker G. Eddy, the leader of the Christian Scientists, is 88 years old today, but in accordance with her long established custom, she is not observing the anniversary in any manner.

Alfred Farlow, head of the publication committee of the Scientists, told a reporter this afternoon that he had talked with Mrs. Eddy earlier in the day, and she had told him she would have no special callers and that her usual program of work, study, and driving would be followed as on any other day.

Mr. Farlow said Mrs. Eddy was working over her correspondence; that she was writing today, as she does every day, and that at 1 o'clock this afternoon she would take her usual drive about the Chestnut Hill section, where her home is located. He said Mrs. Eddy's health continues good and her vigor unabated. Mr. Farlow also said that during the twenty years in which he has been associated with Mrs. Eddy she never has permitted any celebration of her birthday.

SHOT TRYING TO SAVE WIFE.

Woman Attempts Suicide—Husband Sustains Wound While Fighting to Take Weapon from Her.

Mrs. Mary Fricke attempted to commit suicide yesterday at her home in Hammond, Ind., and, succeeded in inflicting a serious wound in her breast after her husband, Fred Fricke, had been shot while trying to wrest a revolver from her. Fricke's wound is slight. The couple have been married eight years. Quarrels, it is said, caused the tragedy.

LOCAL CATHOLIC FORESTERS DEMAND DEMOCRATIC RULES.

Massmeeting Decides Present Constitution Gives Autocratic Powers to Officers, and Change Will Be Demanded.

Considerable feeling toward the administration of the organization was exhibited last night at a mass meeting of the Catholic Order of Foresters of Chicago, held at Haney hall, Forty-eighth and Halsted streets.

It was decided that the members of the order in Illinois should stand by the 40,000 Canadian members who demand an important amendment to the constitution of the organization which will limit the power of those in charge. The rule under discussion, as it stands, provides:

"No proposed amendment, substitute, or repeal shall be considered in the international convention unless a majority of the committee on constitution agree to consider it." Therefore without this consent no amendment, etc., no matter how desirable it may be to nine-tenths of the members, can even be considered, much less voted upon.

It is proposed to change this rule so that an amendment can be made by popular vote instead of leaving everything to the mercies of a small committee.

DOGS ATTACK FOUR PERSONS.

Police Department Receives Reports of Injuries and One Animal Is Killed.

Four persons were bitten yesterday by stray dogs. Those who were bitten are George Bunker of 377 Ogden avenue, Justus W. Rosenquist of 1142 Seventy-second street, Viola Gohn, 6039 Champlain avenue, and Thomas C. Joyce of 15 Clarkson court. One dog was killed by the police.

SCHOOLS SOON TO HAVE HEAD

Urion Will Call Board Meeting to Name Superintendent.

WANTS CHOICE FROM BEST.

Would Not Wait Until Leading Educators Are Placed.

Within a fortnight, or three weeks at the latest, the board of education will choose a new superintendent of schools for Chicago. In the opinion of President Alfred R. Urion and a majority of the members of the board the position made vacant by the resignation of E. G. Cooley several months ago has remained unfilled too long. President Urion stated yesterday that a special meeting of the board probably will be called during the last week of July to select a new superintendent.

"I had thought to call a meeting of the board about August 1," said President Urion yesterday. "I have considered the matter more thoroughly and have about decided to call the meeting during the last week of the present month if it is possible. It seems to be the consensus of opinion that a superintendent should be selected as soon as possible for several reasons.

Want Choice from the Best.

"We want to get the best man for the place, and we do not want to wait until the best educators are placed. Then, too, the new superintendent should have some time to familiarize himself with the Chicago schools before he is called on to take up his duties.

"The schools open in September, and a month would be none too long a time for him to become familiar with his new duties."

President Urion says the selection of a superintendent will be attended with the harmony which has been declared the watchword of the present administration. Within the next two weeks candidates for the position, both those who have made informal application for the place and others who, it is believed, will accept the position if it is offered them, will be discussed in a number of informal conferences of members of the board. But when the final selection is made it will be made unanimously, according to the president.

Opposes High School Frats.

In one thing at least President Urion will follow closely in the path marked out by his predecessor, Otto C. Schneider. There will be no renewed activity on the part of fraternities and secret societies in the public schools. He made an emphatic statement of this attitude during the day.

"I am opposed to high school fraternities and secret societies," he declared. "They have no place in our schools, they should not be allowed to exist, and they will not be, either. But that matter will be attended to by the school management committee.

ACTRESS INJURED IN RACE WITH JACK JOHNSON CAR.

Champion Heavyweight Pugilist Says the Other Car Skidded, Wrenching Two Wheels from Axle.

Miss Lorraine Woods, said to be a member of a theatrical company now playing in Chicago, was seriously injured in an automobile accident at Crown Point, Ind., according to word received from there last night. The accident occurred on the Cobe race course.

Jack Johnson, the negro pugilist, was racing against the driver of the machine in which Miss Woods was seated. According to his version of the story an attempt was made to pass him at the worst point in the course, and in so doing the two rear wheels of the machine bearing Miss Woods were ripped from the axle.

At the Princess theater it was stated that a Miss Woods had rehearsed last Monday with the company for the new play, "The Goddess of Liberty." This was the first rehearsal, and on the following night the woman did not put in an appearance.

"I had a few friends with me in my machine and was making a circuit of the Cobe course when the accident occurred," said Jack Johnson. "I don't know who was driving the machine, and I don't know who were in the party.

"We were moving along at a pretty fast clip when at attempt was made to pass us at a dangerous point in the course. Their machine skidded and struck the ditch, tearing off the rear wheels from the axle. A woman in this car was seriously injured, but I did not learn her name."

CHILD ACTOR BRINGS 2 FINES.

Samuel P. Gerson and H. E. Rice Plead Guilty of Employing Girl 14 Years Old.

Pleas of guilty of violation of the child labor laws yesterday ended the legal battle between Factory Inspector Edgar T. Davies and two local theatrical managers over the employment of children on the stage.

Samuel P. Gerson, manager of Bush Temple theater, and H. E. Rice, formerly manager of the Sans Souci park theater, appeared before Judge Frye in the Municipal court and indicated their willingness to pay whatever penalties were demanded. Rice, who had asked for a new trial, paid a fine of $100, and Gerson was fined $5.

They were charged with employing Isabel Lamon, 14 years old, 276 North Clark street, on the stage. The girl did a juvenile part with Virginia Harned.

Mrs. Beatty Wins Her Suit.

Mrs. David Beatty, daughter of the late Marshall Field, won a victory before Judge Cutting yesterday when a decision was given holding that Mrs. Beatty was entitled to the income from her share of her father's estate from the date of his death. The executors held that Mrs. Beatty was not entitled to the income until one year after the death.

COLORADO

offers superlative inducements for either a short or extended vacation, and the time spent in recreation in the health-giving atmosphere and amidst the picturesque and inspiring surroundings will return a large dividend in added health and vigor.

It only costs $30.00 for a round trip ticket from Chicago, good to return any time before October 31st, and the journey, by perfectly equipped through trains of the Chicago, Union Pacific & Northwestern Line, can be made with the greatest convenience and comfort.

You can leave Chicago every day via "The Colorado Special" at 10:00 A. M. and reach Denver at 2:30 o'clock the next afternoon, in time to continue your journey to any of the interior camps and resorts, or you can leave Chicago via the famous "Overland Limited" at 5:00 P. M. and arrive in Denver the next evening. "The Denver Express" leaves Chicago every day at 10:45 P. M. and reaches Denver the second morning.

Tickets, sleeping car reservations, booklets and full information at

Ticket Offices:
212 Clark Street (Tel. Central 721)
and 120 Jackson Boulevard

THE NORTH WESTERN LINE — UNION PACIFIC — OVERLAND LIMITED

CB1001

BODY AND SOUL

By PERCY DEARMER, M. A.

12mo, cloth, ... $1.50 net

An inquiry into the effect of Religion upon health by a prominent English Churchman, with a description of works of healing from the New Testament to the present day.

E. P. DUTTON & COMPANY
31 West 23d Street. . . New York

Take the Limited to Kankakee

TWO HOURS BY TROLLEY
ROUND TRIP $1.50
19 Trains Each Way Daily 19
Cars leave DEPOT and TERMINAL, at 79th and Halsted Sts., on the even hour from 5 a. m. to 11 p. m. 38 trains each way daily to Chicago Heights and intermediate points. For general information telephone Wentworth 2756.
CHICAGO & SOUTHERN TRACTION CO.

HAVE YOU READ THE HAND OF GOD
A Fascinating, Dramatic Tale of Vital Interest to All Who Love a Good Story ($1.50; at all Booksores, or
THE BALL PUBLISHING COMPANY
623 Atlantic Avenue, Boston

AMUSEMENTS.

Sans Souci Park
WONDERFUL VIEW FROM OUR AIRSHIPS
LAST DAY DON PHILIPPINI
SANS SOUCI THEATRE—Last 2 Times
RAYMOND HITCHCOCK THE YANKEE CONSUL
Tomorrow Night—"MIKADO"—One Week
ILLINOIS | 4TH MONTH LADIES' MAT. This Afternoon.
THE TRAVELING SALESMAN
FURNITURE MEN'S NIGHT JULY 20
SCAMMON GARDENS | 58th Street and Monroe Ave.
If Unfavorable Weather, MANDEL HALL
Ben Greet Players and Symphony Orchestra
Tonight—"MIDSUMMER NIGHT'S DREAM" (with Mendelssohn Music)
Seats 75c & $1 at Cobb Hall and Lyon & Healy's.

AMUSEMENTS.

White City
HAVE YOU HEARD THE CHEERING? COME OUT AND LISTEN TONIGHT.
CREATORE AND HIS BAND
BE COMFORTABLE—EAT IN THE OPEN AIR ON THE NEW TERRACE GARDEN. RESERVED TABLES. Telephone West. 100. NO PLACE LIKE IT ON EARTH.
Dance All Evening. Ballroom, 35c. ALL SOUTH SIDE CARS TO GATE.

RAVINIA PARK
EVERY AFTERNOON. EVERY EVENING
Theodore Thomas Orchestra
SOLOIST TONIGHT, MR. LUDWIG BECKER
Admission—25 Cents
NEXT WEEK—TUESDAY AND FRIDAY
THE BEN GREET PLAYERS
Reserved Seats at Lyon & Healy's and at the Park. Prices $1.00, 75c, 50c.

COLISEUM GARDEN
FERULLO and HIS BAND
GRAND ITALIAN BALLET
With SIGNORINA VITTORINA GALIMBERTI
Richelieu Catering Co., Caterers

MAJESTIC
CONTINUOUS VAUDEVILLE.
Joe. Hart's "Bathing Girls." Stuart Barnes. Glenwood White & Pearl Hunt. Mlle. Rianel. Elsie Faye, Miller & Weston. Flo Adler. Walsh-Lynch Co. Cunningham & Marion. Galetti's Monkeys. Ortman Trio. Nowell & Nibbs. Searles & George. Tyler & Berton. Kinodrome.
Prices: 15-25-50-75c. Phone Central 6480

GARRICK | TONIGHT AT 8:15 MATINEE TODAY
THE BLUE MOUSE
By CLYDE FITCH
with MABEL BARRISON

STUDEBAKER $1 Mat. Wed. Sat. Mat. Today. 8th WEEK. Charles Dillingham's Big Musical Comedy Hit
THE CANDY SHOP
"Theater delightfully cool."—Record-Herald. "Crowded house."—News. 500 PEOPLE Rock & Fulton & Frank Lalor

SOUTH SIDE BALL PARK
BASEBALL TODAY.
WHITE SOX vs. WASHINGTON
Game called at 3:30 p. m. Howard avenue cars from Evanston to Ball Park for one fare.

AMUSEMENTS.

Riverview Expo
GATES OPEN 10 A.M. ADMISSION 10 CENTS
Western, Belmont, Clybourn and Recreo.
ONLY TODAY AND TOMORROW
Last 4 Performances, 2 and 8 p. m., rain or shine
DON'T MISS YOUR LAST CHANCES!
BUFFALO BILL'S WILD WEST — PAWNEE BILL'S FAR EAST
LED IN PERSON BY THE ONE AND ONLY
BUFFALO BILL
Who positively appears at every performance.
AN ORIENTAL SPECTACLE OF MAGNIFICENCE!
A FEAST OF 100 FEATURES!
SEE FOOTBALL ON HORSEBACK
HOLIDAY AT "T-E" RANCH
THE GREAT TRAIN HOLD-UP
ROSSI'S MUSICAL ELEPHANTS
THE BATTLE OF SUMMIT SPRINGS
Admission (including seat), 50c; children half price. All seats protected from sun and rain by great waterproof canopy. Grand stand chairs (including admission), $1.00, on sale for last four performances at Lyon & Healy's all day to-day (Adams street door). Buy seats for Sunday to-day. Seats will be sold all day Sunday at Riverview.
TODAY The Modern Woodmen of America hold their annual outing at RIVERVIEW
FROM NOW ON RIVERVIEW EXPOSITION INVITES EVERY MEMBER OF UNION LABOR TO PICK ON MONDAYS, TUESDAYS AND FRIDAYS. BRING YOUR CARD, BUTTON OR CREDENTIALS AND ENJOY RIVERVIEW'S BOUNTIFUL FEAST OF RARE PLEASURES. Women and children free on all days except Sundays and holidays (from 10 a.m. to 5 p.m.). Stay as long as you like.

LUNA PARK HALSTED AND 52-57
JAS. O'LEARY, Proprietor.
Open 10 A. M. till 1 A. M.
TODAY—AFTERNOON AND NIGHT
JAS. J. JEFFRIES
Free Attraction.
SHOWS—RIDES—GAMES
10c—Gate Admission—10c

THE TENDERFOOT with CARLE (Richard Hereford) —at the— COOL COLONIAL THEATRE BEAUTIFUL Every Night. BIG MAT. TODAY

FOREST PARK
Follow the Happy Crowds Out Today

GRAND 10th Time Reg. Mat. Today
A GENTLEMAN FROM MISSISSIPPI
CHICAGO'S ONE FUNNY PLAY
HEAR 135 ARTISTS TONIGHT
BISMARCK GARDEN
BALLMANN'S BAND AND IRISH CHORAL SOCIETY.

New York and Return $28.20 Lake Shore
$26.85 Michigan Central

One certain way to save—read THE TRIBUNE advertisements.

Good New Novels for Your Vacation Reading

The new novel by **Barbara** (Mabel Osgood Wright)

Poppea of the Post-Office

Now ready. Cloth, $1.50

By the Author of "The Garden of a Commuter's Wife," "People of the Whirlpool," "The Open Window," etc., etc. It is a delightfully fresh and fragrant life which she reproduces, and her sharp thrusts at the foibles of city visitors and "oldest families" alike have lost none of their piquant wit.

James Lane Allen's *new novel*
The Bride of the Mistletoe
By the author of "A Kentucky Cardinal." *The Bookman* declares that this new work surpasses anything that he has yet done. *Cloth, $1.25*

Miss Ellen Glasgow's *new novel*
The Romance of a Plain Man
is an absorbing story of a conflict of ideals, the background being scenes of aristocratic Richmond pictured with the subtly individual touch of intimate knowledge. *Cloth, $1.50*

F. Marion Crawford's *last novel*
The White Sister
is quoted everywhere as one of the three best selling novels of the season, as "strong, absorbing, and satisfying." *Cloth, $1.50*

Eden Phillpotts's *new novel*
The Three Brothers
"Not only the best novel he has written but also one of the greatest novels of the decade . . . close-knit, full of human nature."—*Record-Herald*, Chicago. *Cloth, $1.50*

William Allen White's *novel*
A Certain Rich Man
Keenly interesting, wonderfully acute, it sums up a generation of national life; it is a vivid picture of the making of a dominant captain of industry, who weighs in the balance private ethics and "the larger good" of "organizing the grain industry as it is not organized anywhere else on the planet." The whole novel is thoroughly American and broadly national. Its minor characters are clear-cut and lovable. *Ready next week. Cloth, $1.50*

Published by THE MACMILLAN COMPANY For sale by all booksellers

Sox and Cubs Both Win. Tigers and Senators in 18 Inning Tie, 0-0.

WHITE SOX LAND THIRD STRAIGHT

Comiskey's Men Beat Yankees, 3 to 1, Elberfeld's Heave Helping.

SCOTT RELIEVES WALSH.

Daring Dave and Tannehill Save Day for Locals by Brilliant Fielding.

Standing of the Clubs.

	W.	L.	Pct.		W.	L.	Pct.
Detroit	50	28	.641	New York	35	43	.449
Philadelphia	46	30	.605	CHICAGO	34	44	.436
Boston	47	34	.580	St. Louis	32	47	.405
Cleveland	44	35	.571	Washington	23	52	.301

Yesterday's Results.

Chicago, 3; New York, 1.
Detroit, 0; Washington, 0. [Eighteen innings.]
Philadelphia, 3; Cleveland, 0.
Boston, 2; St. Louis, 1. [Ten innings.]

Games Today.

Washington at Chicago. New York at Detroit.
Phila at St. Louis. Boston at Cleveland.

BY I. E. SANBORN.

Comiskey's men made it three straight from the Highlanders yesterday, winning the final game of the congested New York series by a score of 3 to 1 after a bitterly fought contest which might have lasted twice as long if Elberfeld had made a straight peg after robbing Tannehill of a hit in the sixth inning.

That low shot by the visitors' captain was all that turned the tide, for it came with two men out and two Sox on bases and blew across the home pan the two runs by which we triumphed. There never was a chance for the Sox to lose, however, after the fourth inning when Big Ed Walsh finally gave up trying to get his machinery working right and let Frank Scott take the gunner's burden with the score tied at 1 apiece.

The Wichita giant was right with the accent on every letter and held the enemy in the hollow of his right hand during the five innings he performed. Not a hit did he allow; nary a walk nor a slip of any kind marred his work or that of the men behind him, consequently the Highlanders were barred from first base as effectually as if it were located ten thousand leagues under the sea and not a diving suit to be had.

B. Purtell Badly Hurt.

The home infield was shaken about considerably by an accident in morning practice, which put B. Purtell out of commission for the day at least and perhaps longer. During the batting practice a fast wild one, pitched by Fiene, hit Purtell just behind the ear, knocking him unconscious and for a few minutes serious consequences were feared. But he revived and was able to notice things by afternoon although still far too groggy to play ball. Tannehill went back to his old stand, Parent came in to play short, and White once more filled in at center. There was nothing the matter with the new defense, which played faultlessly and brilliantly in more spots than one.

Altizer once more commanded the calcium spot light by a daring and dashing catch in the fourth inning which sure enough saved the game at its most critical juncture just before Walsh retired from the fray.

Tannehill starred familiarly around third and pulled off a spectacular stab in the first inning which probably saved Walsh a bunch of trouble. That was when he sneaked in on Austin's little foul bunt and, scooping the ball with one hand a foot or two from the ground on the dead run, Parent was equally at home at short and contributrily that brought victory in the sixth.

used a couple of swats, one of which started the

Isbell was the hitting seamp with a whistling three bagger over left in the first inning, good for the opening count of the day, and Atz was defensively responsible for the demise of at least two near base hits off Scott.

Walsh Gets Out Lucky.

Tannehill and a fortunate double play helped out Walsh in the first inning. Demmitt hit a single off the first ball pitched. Austin bunted a little foul on which Tannehill made his circus bare paw catch. Chase popped a high foul to Isbell in a bit and run play and before they could stop Demmitt he had gone so far he was doubled up easily off first.

Comiskey's men jumped into the lead in their half. Altizer was hit on the knee pan for a starter. Parent struck out trying to commit suicide the other way, but Daredevil Dave stole second. Isbell stuck Big Betsy's nose squarely against a curve and smashed it over Engle's head, scoring three bases on it and giving Altizer a romp to the plate. Dougherty fouled out and White grounded.

Walsh passed Engle with one out in the second, but it cost nothing. Fortune favored Big Ed in the third. Sweeny led off with a single to left, but Quinn hit head on into a double play to Parent, clearing up the situation. It was timely, too, for Walsh lost control and passed Demmitt and Austin. Chase helped him out with a slashing bounder to Tannehill, forcing Demmitt and the side out.

The fourth saw the enemy tie the knot and would have seen a lot more woe but for Altizer. Walsh let by passing Elberfeld without giving him a good one. Engle struck out, but Cree and Laporte followed with clean hard singles, the Indiana single scoring Elberfeld. Sweeney hit first base and Isbell grabbed up the ball in time to retire him. Quinn tried valiantly to win his own game with a long high whack which apparently was going to the fence. Altizer flew back with thieving intent and just on the winged messenger of defeat was smiling over his head he gave an extra leap, grabbed a tall feather, and held on. It was highway robbery and also it broke New York's back.

Scott Goes to Slab.

Scott went to the slab in the fifth and retired fifteen men in succession, not a batsman reaching first in any old way. Austin fell victim on strikes twice and Slugger Quinn once. Four hard swats were made in that time off Wichita Jim, but Atz and Tannehill took care of two apiece.

Although the Sox were hitting Quinn for one safe rap an inning, they could not make two together nor get a man around the circuit from the first to the sixth. That opened mighty salubriously with a single by Parent and a pass for Isbell. But when P. Dougherty tried to sacrifice his bunt was grabbed by Quinn in time to force Frederico at third. White tried to catch the infield napping with a bunt, but Quinn threw him out, Isbell and Dougherty moving up a peg apiece. It was up to Tannehill and he met the ball squarely. Elberfeld cut off the hit in deep short, set himself for the long throw, and beat Lee to first all right, but his throw hit the earth and shot by Chase like a bullet to the tidless seats. Issy and Pat scored the runs which meant victory while Lee staggered along to second after tripping over the first base. He was run down on Atz's grounder to Austin.

Two Sox reached first base in the seventh and two more in the eighth, but only one of them lived to see second, and he got there on an uncostly muff of Parent's easy pop fly by Demmitt. Score:

NEW YORK.

	AB	R	BH	TB	BB	SH	SB	PO	A	E
Demmitt, cf	4	1	1	1	0	0	0	1	0	0
Austin, 3b	3	0	0	0	1	0	0	4	4	0
Chase, 1b	4	0	0	0	0	0	0	8	0	0
Elberfeld, ss	3	1	0	0	1	0	0	5	3	1
Engle, lf	3	0	0	0	1	0	0	0	0	0
Cree, rf	4	0	1	1	0	0	0	1	0	0
Laporte, 2b	3	0	1	1	0	0	0	2	3	0
Sweeney, c	3	0	1	1	0	0	0	4	2	0
Quinn, p	3	0	0	0	0	0	0	0	3	0
Totals	29	1	4	4	3	0	0	24	16	2

CHICAGO.

	AB	R	BH	TB	BB	SH	SB	PO	A	E
Altizer, rf	3	1	1	2	0	0	0	2	0	0
Parent, ss	4	0	2	2	0	0	0	1	3	0
Isbell, 1b	3	1	1	1	1	0	0	11	1	0
Dougherty, c	3	0	1	1	1	0	0	2	1	0
White, cf	3	0	0	0	0	0	0	2	0	0
Tannehill, 3b	3	0	0	0	0	0	0	2	3	0
Atz, 2b	3	0	1	1	0	0	0	2	4	0
Sullivan, c	1	0	0	0	0	0	0	1	1	0
Owens, c	2	0	1	1	0	0	0	3	0	0
Walsh, p	2	0	0	0	1	0	0	0	0	0
Scott, p	1	0	0	0	0	0	0	0	1	0
Totals	27	3	6	8	3	0	0	27	13	0

New York	0	0	0	1	0	0	0	0	0	0—1
Chicago	1	0	0	0	0	0	0	2	0	0—3

Three base hit—Isbell. Struck out—By Walsh, Laporte, Engle; by Scott, Austin [2], Quinn; by Quinn, Isbell, Scott, Altizer. Passed ball—Owens. Bases on balls—Off Walsh, 4; off Quinn, 3. Double plays—Isbell-Atz; Parent-Atz-Isbell; Austin-Laporte. Hits—Off Walsh, 4 in 4 innings. Hit by pitcher—Altizer. Time, 2:00. Umpires—Hurst and O'Loughlin.

Infants, 5; Wrigleys, 3.

Sterling, Ill., July 16.—[Special.]—The Sterling Infants took the second game from the Wrigleys, the locals winning on superior batting and base running by a score of 5 to 3. Score:

Infants	0	0	1	0	0	4	0	0	*	5 12 2
Wrigleys	1	0	0	0	0	0	0	2	0	3 6 2

Batteries—Eicher and Sanders; Brabets and Sleyesall.

MOVING PICTURES OF OUR NATIONAL PASTIME—THE UMPIRE.

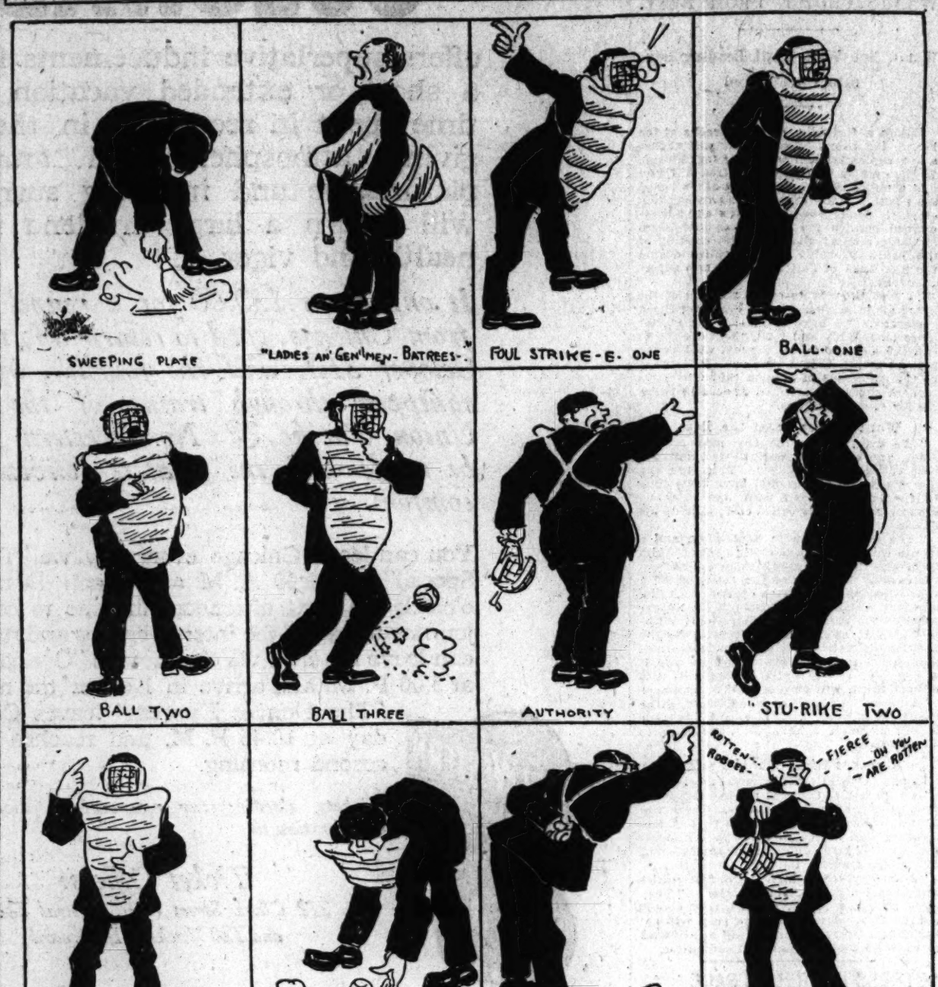

NOTES OF THE WHITE SOX.

Washington today.

Nick Altrock will be among friends in the first base coacher's box.

Five times out of eight innings the first White Sox to bat reached first base and only once did he score.

Dougherty led in the eighth with a walk and was forced at second by White, who in turn was doubled up with Tannehill on Lee's rap to Laporte.

The game dragged terribly and lasted an even two hours after starting five minutes late. The first three innings lasted an hour. It wasn't too hot to hustle, either.

Winning four out of six from the Highlanders in four days, with a crippled pitching staff and an opponent that murders left handers, was not a bad record for the Sullivans.

Apparently Tim Hurst didn't see that the Sox had changed batteries until the eighth inning and then it was too late to announce it as every one else was on before that.

Scott worked Quinn for a pass in the seventh with one gone. Altizer forced him at second and Parent raised a nice fly to center. Demmitt muffed it squarely but Isbell's grounder retired the side.

Purtell sat in the clubhouse the greater part of the game trying to keep his head from swelling with the help of Trainer Buckner. After the game he was able to go home alone and hoped to be in shape for the spanker this afternoon.

Isbell was called out in the third inning on a third strike which was a foul tip and which Isbell claimed hit the ground before Sweeney caught it. Hurst differed with Issy and the arbitrator won out, of course.

After getting a bump on the knee in the first inning Altizer was hit on the elbow next time up in the third inning. Hurst seemingly was afraid it would get to be a habit with the dare devil, so refused to allow him to go to first, much to the disquietude of Altizer, Pilot Bill, and George Davis, all of whom addressed impolite but scholarly language to the rotund man of the iron mask.

Atz singled and stole with one out in the second inning and rested while Sullivan and Walsh were retired. Parent singled with one out in the third and was nailed trying to steal after Isbell's scratch set himself. Dougherty led in the fourth with a single and three men got him as far as second. That was better than they could do for Owens who opened the fifth with a single. Scott and Altizer struck out and when Owens tried to advance himself he was thrown out at second.

NAPS' BIG WINNING STREAK BROKEN BY THE ATHLETICS.

Mackmen Land on Berger in Sixth for Two Runs and Whitewash Cleveland, Three to Nothing.

Cleveland, O., July 16.—Cleveland's winning streak was broken today, Philadelphia winning, 3 to 0. Berger was invincible until the sixth. He hit Oldring, Ganley sacrificed, and singles by Collins and Murphy resulted in two runs. Oldring again scored in the eighth on his double, Ganley's sacrifice and an out. Morgan was effective throughout. Score:

Cleveland.	R	H	P	A	E	Philia.	R	H	P	A	E
Turner, 2b	0	2	3	1	0	Oldring, lf	1	2	1	0	1
Stovall, 1b	0	0	11	1	0	Ganley, cf	1	1	3	0	0
Flick, rf	0	0	1	0	0	Collins, 2b	1	1	4	1	0
Bemis, c	0	1	5	2	0	Murphy, rf	0	2	1	0	0
Hinchman, lf	0	0	2	1	1	Baker, 3b	0	0	1	2	0
Birm'gh'm, cf	0	0	2	0	0	Barry, ss	0	1	2	4	0
Perring, 3b	0	0	1	3	0	Livingstone, c	0	0	6	4	0
Ball, ss	0	0	2	5	0	Barr, 1b	0	0	9	0	0
Berger, p	0	0	0	3	0	Morgan, p	0	0	0	0	0
Liebhardt, p	0	0	0	0	0						
Totals	0	3	27	16	1	Totals	3	6	27	11	1

Cleveland	0	0	0	0	0	0	0	0	0	0—0
Philadelphia	0	0	0	0	0	0	2	0	1	0—3

Hits—Off Berger, 6 in 8 innings. Two base hit—Oldring. Three base hit—Bemis. Sacrifice hits—Morgan, Ganley [2]. Stolen base—Ganley. Double play—Collins-Barr. Bases on balls—Off Berger, 2; off Morgan, 3. Hit by pitcher—By Berger, 1 [Oldring]; by Morgan, 1 [Bemis]. Struck out—By Berger, 5; by Morgan, 6. Time—2:00. Umpires—Egan and Connolly.

SERIES TO BOSTON RED SOX.

Again Defeat St. Louis, 2 to 1, in Ten Innings—Gifts Responsible for Runs.

St. Louis, Mo., July 16.—By winning the game, 2 to 1, in ten innings, Boston took the series. Gifts from the pitchers were responsible for all the runs. The winning run was scored by Niles, who was hit. Lord sacrificed and Gessler sent him home after he had advanced to third on Speaker's out. Score:

St. Louis.	R	H	P	A	E	Boston.	R	H	P	A	E
Hartzell, ss	0	1	2	5	0	Niles, lf	1	1	0	0	0
Stone, rf	0	1	0	2	0	Lord, 3b	0	2	1	1	0
Hoffman, cf	0	0	0	0	0	Speaker, cf	0	0	4	1	0
Griggs, lf	0	1	2	0	0	Gessler, rf	0	2	2	0	0
Jones, 1b	0	0	12	2	0	Wagner, ss	0	0	2	5	0
Williams, 2b	0	0	2	3	0	Stahl, 1b	1	1	10	2	0
Ferris, 3b	0	1	3	1	0	M'C'nell, 2b	0	0	4	5	0
Criger, c	0	2	8	2	0	Donohue, c	0	0	6	2	0
Bailey, p	0	0	1	0	0	Schlitzer, p	0	0	1	2	0
Totals	1	8	30	15	0	Totals	2	7	30	16	0

St. Louis	0	0	0	1	0	0	0	0	0	0—1
Boston	0	0	0	1	0	0	0	0	0	1—2

Two base hits—Lord, Griggs, Bailey. Sacrifice hits—McConnell, Lord. Double plays—McConnell-Stahl. Bases on balls—Off Bailey, 2; off Schlitzer, 2. Hit by pitcher—By Bailey, 2 [Donohue, Niles]. Struck out—By Bailey, 7; by Schlitzer, 5. Passed ball—Criger. Umpires—Perrine and Evans.

"QUIT BASEBALL?" NOT COBB.

Champion Slugger of American League Says He Will Stick as Long as He Can Play Game.

Detroit, Mich., July 16.—"Quit baseball? Not as long as I can play," said Tyrus Cobb, right fielder of the Detroit American league champions when asked about a story from Macon, Ga., that he was contemplating retiring from baseball in favor of the automobile business. Cobb, however, intends to devote his winters to the automobile, having accepted a position as sales agent.

SCORE IS 0 TO 0 IN THE 18TH

Tigers and Senators Play Record Game in Big Leagues.

PITCHERS IN HARD BATTLE.

Peculiar Decision in 15th Inning Prolongs Hot Contest.

Detroit, Mich., July 16.—Detroit and Washington played a record game for consecutive scoreless innings in a major league contest, the game being called on account of darkness at the end of the eighteenth, 0 to 0.

Summers pitched for Detroit, and backed by brilliant fielding was never in real danger of being scored on. He struck out ten men and was at his best when errors put him at a disadvantage.

Gray, for Washington, went into the ninth inning with a record of only one hit against him. In the ninth, while pitching, he strained his side and was forced to retire. Groome succeeded and did remarkable work both in pitching and fielding. Unassisted double plays were made by Bush and Rossman, each preventing probable runs.

Detroit seemed to have the game won in the fifteenth when Killifer, running for Stanage, went home on Crawford's grounder to Groome, and Washington started to leave the field. Umpire Kerlin called the team back, ruling that a force play had been made. Score:

Detroit.	R	H	P	A	E	Wash'gton.	R	H	P	A	E
McInt're, lf	0	1	6	0	0	Brown, lf	0	0	1	0	0
Bush, ss	0	0	3	5	2	Milan, cf	0	2	4	0	0
Cr'ford, cf	0	0	4	0	0	Lelivelt, rf	0	1	3	0	0
Cobb, rf	0	0	3	0	0	Ungia'b, 2b	0	0	1	6	0
Rossm'n, 1b	0	1	24	2	0	Don'hue, 1b	0	0	27	1	2
Mor'rty, 3b	0	1	0	6	0	Kelley, 3b	0	0	2	3	0
Sch'fer, 2b	0	2	2	4	2	Conroy, 3b	0	0	0	0	0
Stanage, c	0	1	8	3	0	McBride, ss	0	1	5	7	1
Summers, p	0	0	1	4	1	Street, c	0	1	11	4	0
Schmidt, c	0	0	3	0	0	Gray, p	0	0	1	3	0
						Groome, p	0	0	0	8	1
Totals	0	6	54	24	5	Totals	0	7	54	32	4

Detroit	0	0	0	0	0	0	0	0	0	0	0	0	0	0	0	0	0	0—0
Wash'gton	0	0	0	0	0	0	0	0	0	0	0	0	0	0	0	0	0	0—0

Two base hit—Gray. Hits—Off Gray, 1 in 8 1-3 innings. Sacrifice hits—Bush, [3]; Crawford. Stolen bases—Cobb, Moriarty, Unglaub, McBride. Double plays—Bush [unassisted], Rossman [unassisted], Unglaub-Donohue-Kelley. Bases on balls—Off Summers, 1; off Gray, 1; off Groome, 5. Struck out—By Summers, 10; by Groome, 7. Time 3:15. Umpires—Kerin and Sheridan.

LELANDS SCORE SHUTOUT, 11-0

Sagua Is Knocked Off Slab in the Fifth Inning and Cuban Stars Are Badly Beaten.

The Leland Giants won the last game of the series with the Cuban Stars yesterday at Gunther park, when they scored a shutout, 11 to 0. In the first inning the Lelands took advantage of Sagua's wildness and scored four runs, and in the fifth inning knocked him off the slab, getting five more. Lawson pitched a good game for the Giants, allowing only three hits. Hill got four hits out of five times up, two going for doubles. Score:

Leland Gts.	R	H	P	A	E	Cuban Stars.	R	H	P	A	E
Hill, rf	2	4	3	0	0	SantaCruz, cf	0	0	1	0	
Harris, 2b	2	3	2	3	0	Govantes, 2b	0	1	1	3	0
Payne, lf	0	1	2	0	0	Bustam'te, ss	0	1	4	6	0
Booker, 1b	1	0	17	0	0	Parpetti, c	0	1	5	0	0
Talbert, 3b	1	0	0	2	0	Villa, lf	0	0	1	0	1
Wright, ss	2	2	1	8	0	Magrinat, rf	0	1	0	0	0
Green, rf	1	2	1	1	0	Mendez, 3b	0	0	2	5	0
Strothers, c	2	0	1	1	0	Munoz, 1b	0	0	13	0	1
Lawson, p	1	0	0	1	0	Segua, p	0	0	0	2	0
						Pareda, p	0	0	0	0	0
Totals	11	10	27	16	0	Totals	0	3	24	15	2

Leland Giants	4	1	0	0	5	0	1	0	*	11
Cuban Stars	0	0	0	0	0	0	0	0	0	0—0

Two base hits—Wright, Green, Govantes, Hill [2], Payne, Parpetti. Three base hit—Magrinat. Double play—Wright [unassisted]. Struck out—By Sagua, 3; by Pareda, 1. Bases on balls—Off Sagua, 5; off Pareda, 1; off Lawson, 4. Umpire—Lippert.

SEMI-PRO GAMES TODAY.

Two games between Chicago Baseball league teams, the fifth game between River Forest and Rogers Park, and the Cuban-Gunther combat are the features of today's card of the semi-pros. The Leland Giants will play at Logan Square for first place in the league race, while Anson's Colts will appear at West End park. Games with probable batteries follow:

At Logan Square park—Logan Squares and Leland Giants. Batteries—Stack and Donovan; Marfin and Booker.

At West End park—West Ends and Anson's Colts. Batteries—Vance and Olis; Bradshaw and Krueger.

At Gunther park—Gunthers and Cuban Stars. Batteries—Bates and Zangerle; Mendez and Sanchez.

At River Forest—River Forests and Rogers Park. Batteries—Hillebrand and Gaarde; Roach and Asmussen.

At Artesian park—Artesians and Normals. Batteries—McGill and Lannon; Goetz and Ernst.

Swimming at Wilson Beach.

Sixty-five entries were received for the first outdoor handicap swimming meet to be held by the Chicago Swimming club at Wilson Beach this afternoon. The field includes many of Chicago's fastest water dogs, among them being Hebner, Friselle, Vosburgh, Laughlin, and Bornamann.

NOTES OF THE CUBS.

Boston, Mass., July 16.—[Special.]—The Cubs left at 11:30 tonight for New York.

Tom Needham appeared this morning, saying he had decided not to go on a scouting trip.

There will be a double header at Brooklyn tomorrow and Reulbach and Overall will pitch.

Pittsburg wouldn't have a chance for the pennant if the Cubs were allowed to stay here and play the rest of the season.

Billy Murray, manager of the Phillies, was in the grand stand. He came up to see for himself whether or not the Doves are worse than his own club.

The Cubs will play an exhibition game in Troy, Johnny Evers' home town, on Sunday for the benefit of the river front New York after the Brooklyn games.

Del Howard was put off the coaching lines in the eighth inning for making too much noise. No umpire could accuse the Boston players of a similar offense.

Only three pitchers were used in the Boston series, Pfiester, Kroh and Brown. The two left handers probably will get a rest now until the New York series opens.

It was hoped some of the Doves would stay out on the field during the rain and have their uniforms cleaned. Beck, who was in Beaumont's place, looked as if he had spent the morning in a coal mine with his pastiming clothes on.

FOUR STRAIGHT TO GIANTS FROM THE CINCINNATI REDS.

Mathewson, in Good Form, Outpitches Rowan and Takes Last Game from Griff's Men, Two to One.

NEW YORK, July 16.—New York defeated Cincinnati 2 to 1. Mathewson made it four straight for the locals by pitching a better game than Rowan. Score:

Cincinnati.	R	H	P	A	E	New York.	R	H	P	A	E
Beschер, lf	0	0	2	0	0	Tenney, 1b	1	1	9	1	0
Beaker, 1b	0	0	6	0	0	Doyle, 2b	0	0	1	9	0
Egan, 2b	0	1	2	3	0	M'C'm'k, lf	0	2	0	0	0
Mitchell, rf	0	0	1	0	0	Murray, rf	0	0	0	0	0
Baker, cf	0	0	1	0	0	O'Hara, cf	0	0	2	0	0
Lobert, 3b	0	1	2	0	0	Devlin, 3b	0	1	1	2	0
McLean, c	0	2	4	2	0	B'dwell, ss	0	1	4	3	0
Downey, ss	0	1	2	2	0	Schiel, c	0	0	4	0	0
Rowan, p	1	0	0	1	0	Math'n, p	0	0	0	2	0
Totals	1	5	24	8	0	Totals	1	6	27	17	0

Cincinnati	0	0	0	0	0	0	0	0	0	0—0
New York	0	0	0	0	0	0	0	0	1	0—1

Two base hits—O'Hara, McCormick, Lobert. Three base hit—Tenney. Sacrifice hit—Devlin. Sacrifice fly—Schiel. Stolen base—Egan. Double plays—Bridwell and Tenney; Downey, Egan and Beaker; McLean, Downey and Paskert. Struck out—By Mathewson, 2; by Rowan, 2. Bases on balls—Off Mathewson, 2; off Rowan, 2. Time—1:20. Umpires—Johnstone and Rigler.

AMATEUR GAMES TODAY.

Bankers league—Bankers and Central Trusts at Normal Park; Illinois Trusts and Commercials at Auburn Park; First Nationals and Northern Trusts at De Paul university; Hibernians and Continentials at Rogers Park.

Suburban league—La Grange at Clyde; Naperville at Morion Park; Western Springs at Hinsdale.

Commercial league—Simonds Saws and Quaker Oats at California and Fillmore; Otis Elevators and Chicago Telephones at Chicago and Grand; Ryersons and Hartmans at Rockwell and Fifteenth streets; Seftons and Spauldings & Merricks a Sixty-first and Center.

Mercantile league—Illinois Steels and Swifts at Thirty-third and Wentworth; Continental Casualtys and Chicago Screws at Seventy-eighth and Cottage Grove; Wanderers and Illinois Steels [Joliet] at Wanderers park.

Ben Franklin league—Donnelley and Rogers, Morgans and American Type, both at Washington park.

Merchants league—U. S. Express and Albert Picks at Forty-third avenue and Thirty-first; Carson-Pirles and Calumets at Washington park; Felt & Tarrants and Calumet Bakings at Kedzie and Elston; Eastman Kodaks and American Steels at Washington park.

Knights of Columbus league—Madonnas and Thomas Aquinas at Sherman park; Damon and Calumets at Sixteenth and Hamlin; McHale and Brownson at Lexington and Homan; De Sota and Hennepin at Roscoe and Archer avenue.

Brooks Straws
A Cut for Popularity
All $4 and $3 Straw Hats, now $2.
All $2.00 Straw Hats now $1.33.
Genuine Panamas, now $3.25 and up.
CAN YOU BEAT IT?
Cor. Dearborn & Quincy Sts. Great Northern Hotel.
Brooks Co.

KROH'S PITCHING BEATS DOVES, 4-1

Cubs Score Fifth Straight Victory Over Bostonians, Who Get Two Hits.

RAIN DELAYS THE GAME.

Downpour Enables Home Team to Escape Shutout; Ferguson Also Hurls Well.

Standing of the Clubs.

	W.	L.	Pct.		W.	L.	Pct.
Pittsburg	55	21	.724	Philadelphia	39	43	.440
CHICAGO	49	26	.653	St. Louis	30	45	.411
New York	45	28	.616	Brooklyn	27	49	.355
Cincinnati	40	38	.513	Boston	22	54	.289

Yesterday's Results.

Chicago, 4; Boston, 1.
New York, 2; Cincinnati, 1.
Pittsburg-Brooklyn, wet grounds.
St. Louis-Philadelphia, wet grounds.

Games Today.

Chicago at Boston. Brooklyn St. Louis at New York. [two games]. Cincinnati at Boston.
Pittsburg at Phila.

BY R. W. LARDNER.

Boston, Mass., July 16.—[Special.]—The champions of the world won their seventh straight victory and their fifth straight over Boston this afternoon by a score of 4 to 1. The score ought to have been 4 to 0 and the game should have been the second consecutive shutout for young Floyd Kroh of Bolivar, N. Y.

The heavy rain which interrupted the contest for twenty minutes in the sixth inning was responsible for the fact Floyd didn't score a whitewash and also that he didn't get credit for a one hit game. Harry Steinfeldt was unfortunate enough to discover two wet spots on the ball in the ninth inning, and each spot meant one error. The errors gave the Doves their lone tally and also gave Roy Thomas a chance to make a safe hit, the second and last one off Kroh. The first one went to the credit of Bill Dahlen and occurred in the first round, so it will be seen that Kroh kept them well scattered, there being seven innings between hits.

Ferguson Some Shucks.

Opposed to Floyd was George Cecil Ferguson of Terre Haute, Ind. George was good after the first Cub round, almost as good as Kroh and it was not his fault that the champions tallied thrice in the eighth. However, Boston must have its daily blowup and most of the people were surprised it didn't come long before it did. Twelve champions fanned before Fergy's hot shot. Jimmy Archer was the victim in chief and he at least tied some records by striking out every time he came up, four times in all. One of Ferguson's strikeouts, however, was what started the airship sailing in the eighth, for "Peaches" Graham dropped the third strike on Kroh and this was a signal for the champs to start the daily flight around the bases.

The Cubs' first run was earned, it being gleaned on Evers' single and Schulte's two bagger. It wasn't as nice a start as the champs have made most of the time spent here, but it was better than nothing and certainly looked big the way Kroh was going.

Rain Stops Play.

No one thought the full game ever could be played. Big storm clouds chased themselves back and forth over the field from 3 o'clock on, and the burst was expected every moment. The Cubs were anxious to get five innings completed after they had scored their run. They managed this all right, but the rain held back until Boston's part of the sixth. Then it came down in torrents. Umpire Kane called a halt, and the betting was 10 to 1 there would be no resumption of hostilities. But for all the fierce looking clouds the downpour lasted only ten minutes. Ten more were spent in sprinkling dry sand and sawdust around the home plate and the pitcher's hillock. The job was superintended by Joe Tinker, and four or five Cubs took shovels and rakes and helped Boston's ground force.

There were two Doves out and one on base when time was called, and the next one up, Bill Dahlen, got out as soon as play was resumed. A short time after that Graham made the fatal mistake of letting the third strike get away, and then every one in Boston wished the rain had finished what it started.

Cubs Get One in First.

Evers opened round one with a bounder over Fergy's head which netted him one base. On a hit and run play Sheckard was thrown out by Coffey. Evers going to second. Frank Schulte then lifted a long two bagger over Beck's head. Johnny trotting home. Chance and Steinfeldt were victims on outfield flies.

Dahlen celebrated his return to active service by singling over second after one was out in the home half. He was forced by Thomas and Beck fouled to Steinfeldt. Not another Dove saw first base until the sixth, when Ferguson walked. Then Evers was out at the plate and Becker immediately fanned. After the rain Dahlen came up and ended it with a fly to Schulte.

The Cubs were kept guessing until the sixth round, in which Ferguson showed his best pinch hitting stuff, when he led off with a double against the left field fence. Sheckard walked and Schulte sacrificed. With men on second and third and one out, Chance struck out and Sweeney and Stem disposed of Steinfeldt.

Eighth Nice for Champs.

In the eighth Kroh chased to first when Graham let the third strike escape him. Evers pulled off one of the Cubs' new plays, bunting past Sweeney and all the way to Coffey, and beating it out. Sheckard was sent up to sacrifice, but his best was a pop foul, which Graham dived after and caught. Schulte struck out, but Chance singled over second, filling the bases. Ferguson lost control and passed Steinfeldt, forcing in a run. Hofman singled to left and Evers and Chance came home. Archer was caught between first and second and Steinfeldt was nailed at the plate trying to sneak in on the play.

That was all for the Cubs. Harry Smith was sent up to hit for Ferguson in the ninth. He grounded to Steinfeldt and went all the way to second when Steiny threw over Chance's head. Becker filed to Hofman. Steinfeldt bucted Dahlen's grounder and Thomas singled to center, filling the bases. Smith scored while Chance was retiring Becker, and the game was over when Steinfeldt found a dry spot on the rock and tossed out Coffey. Score:

CHICAGO.

	AB	R	BH	TB	BB	SH	SB	PO	A	E
Evers, 2b	4	2	3	4	0	0	1	1	3	0
Sheckard, lf	3	0	0	0	1	0	0	1	0	0
Schulte, rf	3	0	1	2	0	1	0	1	0	0
Chance, 1b	4	1	1	1	0	0	0	12	0	0
Steinfeldt, 3b	4	0	0

Glidden Tourists Reach Twin Cities. Harness Races. Golf. Yachting.

e, 0-0.

N PLAYERS E NET TITLE

d Neely Beat Pe- Hayes for Dou- hampionship.

DES FIVE SETS.

lace in Final Round Which Is Set for sion Today.

hampionship, and several portant as bearing on the ed yesterday at the Aztec e championship in men's e hardest kind of a match y Waidner and John C. ted Hayes and Peters.

earned a place in the finals l set, 6—4, of the postponed and Morley.

nd the match developed the play. In the first set Hayes in at a fast pace, and soon ial lead. Waidner and Neely, eir opponents at 4 all, but the ch, and Hayes and Peters took and set, 6—4.

there was a decided reversal of and Neely fairly took their feet, winning 6—0.

ly continued their clever work soon settled it, 6—3.

ual seven minute rest, Hayes a return to form. Both teams to 4 all, when Hayes and imes and the set, 6—4.

Fight for Final.

mes alternated to five all. From allery was kept constantly on rilliancy of the play and both h apparently "cinched" many finally went to Waidner and ith it the Illinois doubles cham-

Carr, the former University of n his way into the final round m Wilkens of Aztec in straight —5. Carr will now meet the s-Morley match, both matches today.

s Miss Miriam Steever won the Miss Carrie B. Neely for the by defeating Mrs. G. Edgar round.

ary of Matches.

emi-finals—Carr beat Wilkens,

nals—Waidner and Neely beat 4—6, 6—3, 6—4; Hayes beat 6—2, 6—3, 6—2.

s semi-finals—Misses Steever sses Young and Newell, 6—1, and Phillips beat Misses Brun- 6—2

st round—Miss Young and Mr. Butler and Mr. Foster, 12—14; final round—Mrs. Barnes and Miss Hinz and Mr. Rehdefer,

final round—Miss Steever beat r this afternoon calls for the al round in men's singles, and the women's singles, and the finals

LAY IN AUSTRALIA.

vis Says There Is Doubt ountry Sending Tennis to the Antipodes.

16.—A cable message from n, secretary of the English Lawn , states that a letter has been n Dwight F. Davis, which casts country sending a team to Aus- indicated that unless the chosen nsented to make the voyage to ron from England, the English iminary ties would be canceled. pparently are as much surprised at this turn of affairs. When me statement as to the prospect bert D. Wrenn of the committee s at this time to much uncer- ding definite as to what would the American committee.

and Little Victors.

16.—H. H. Hackett and R. D. al today of the doubles at Sea eated Nathaniel W. Niles and Jr., 6—2, 6—3, 6—3. In the eups match tomorrow Niles will er, holder of the trophy.

dner Is Defeated.

uly 16.—The feature of the play mpionship of western Penn- work of Percy Siverd, who de- er of Chicago in three straight 3.

Expert in the City.

cLaglen of Cork, Ireland, ju- ed in the city yesterday. Mc- especially to see about a match , the Jap. He understands that meet him at the old style of jiu- nd says that will suit him. Mc- pounds and is 6 feet 7 inches his match with Kanaka he is here he will meet Sam McVey, the latter to use the gloves while the regular jiu-jitsu.

ins

oma

ins via Any aska-Yukon-

ughout are and Tourist oaches and They make

P. M., and the 0 A. M., daily, Northern and

Phone Central 3117. 6647

WOOD AND PHELPS IN FINAL BATTLE

Homewood Player to Keep Glen View Cup if He Wins Match Today.

ROBERT HUNTER BEATEN.

"Inhuman" Putt at Twenty-seventh Hole Is Feature; Kenneth Edwards Is Other Loser.

BY J. G. DAVIS.

One more formidable bunker in the person of Mason E. Phelps, the western amateur champion, lies between Warren K. Wood and permanent possession of the Glen View trophy, for which these players will battle at thirty-six holes today.

Both men won by comfortable margins in the semi-final rounds yesterday, Phelps defeating his clubmate, Kenneth P. Edwards of Midlothian, 6 and 4, while the Homewood crack disposed of Robert E. Hunter of Midlothian, 5 and 4. Both victories came at the fourteenth or "roost" hole, so that both losers had something akin to game finishes.

Fraser Hale, the smiling Skokie youngster, and E. A. Eulass, the Calumet veteran, won their way into the final for the Director's cup, the former defeating E. B. Bradshaw of Jackson Park, 10 and 8, and the latter winning from D. T. Magill of Jackson Park, 3 and 2.

Bishop Defeats Price.

H. W. Bishop of Edgewater, defeated E. Price of Waukegan, 4 and 3, in the Lear cup semi-finals, and C. C. Davis of Glen View downed H. W. Finney of Exmoor, 10 and 8.

Hunter, who was handicapped in his match with Wood by an attack of hay fever, gave the Homewood champion an interesting battle for twenty-seven holes, but from that point on he made four mistakes which lost him four holes and the match. The turning point came at the twenty-seventh hole of the match, at which Wood drove over the reservoir 250 yards to the green and then holed his mashie approach from fifty-five feet for a two. Hunter being stone dead to the hole on his second. This put Wood two up. Then Wood drove 270 yards for the tenth hole and put his second on the green. Hunter who drove 250 yards sliced his iron second to the rough, and overapproaching lost, 5—4.

The eleventh hole, 182 yards, went to Hunter, 5—4. Wood rimming on his long third, while Hunter sent his third from seven feet decisively into the cup. Hunter topped his tee shot for the twelfth, but might have halved had not Wood holed a twelve foot putt and won, 4—3. On the long thirteenth, 533 yards, both were on the green with pretty pitched thirds, but Hunter missed a three foot putt and lost, 5—6. Wood drove to the fourteenth green, 167 yards, while Hunter overpitched into the long grass, and could only beat his ball out to the edge of the green. Wood won, 3—5, and the match was over.

Wood Makes "Inhuman" Putt.

Both men played evenly going out in the afternoon, which Wood started with a lead of two from the morning round. Wood nearly jumped a dead stymie on the second hole, but lost, 4—3. Wood took the next hole, 396 yards, Hunter being short on his approach from off the green, and losing, 5—4. Hunter regained a hole at "Old Hickory," Wood sending his third close to a tree, near the boundary line to the right of the green, and losing, 7—6. Hunter missed a four foot putt for a three on the next hole, and got a half. Fours at the next hole were followed by Wood's "inhuman" putt on the ninth green.

Both men played steady golf in the morning, although a seven on the third hole and a six on the ninth marred Hunter's medal play card. The cards:

Morning—									
Wood—Out	4	3	5	4	5	6	3	6	3—39
Hunter—Out	4	3	7	4	4	5	5	6	6—44
Wood—In	4	2	6	5	4	5	4	4	3—38—77
Hunter—In	5	3	4	5	5	5	5	4	4—39—83
Afternoon:									
Wood—Out	5	4	4	4	4	7	4	4	2—38
Hunter—Out	5	3	6	4	4	6	4	3	3—38
Wood—In									3—29
Hunter—In									5—24

Edwards Easy for Phelps.

Phelps, after winning four of the first five holes from Edwards, never was in danger. He was 4 up at the turn and 3 up at the luncheon interval. In the afternoon he won three of the first four holes and had the game on ice. The same horse flat lead on his morning figures for the four unplayed holes would have notched a 76. Edwards was woefully off in his putting. The cards:

Morning:									
Phelps, out	4	3	5	4	5	6	3	6	4—37
Edwards, out	5	3	5	5	5	6	3	5	4—41
Phelps, in	5	4	5	5	3	5	5	5	4—40—77
Edwards, in	5	3	4	5	4	5	6	4	4—40—81
Afternoon:									
Phelps, out	5	3	4	4	4	6	3	5	4—38
Edwards, out	6	3	6	5	4	6	3	5	3—40
Phelps, in	4	3	4	5	4	5	*	*	*—19
Edwards, in	4	3	4	5	3	*	*	*	*—19

Hale in Close Match.

Bradshaw gave Hale a close run for nine holes, turning 1 up with 42 to 43 by the youngster. Hale won five of the incoming holes and Bradshaw one, having 83 to 86 by the Jackson Park player. Hale won six of the first nine holes in the afternoon and the veteran conceded him the match.

Eulass made a good match fight against Magill, as the "old Irishman" had him 3 down in the morning. In the afternoon Eulass took the third, fourth, and fifth holes and squared. Magill won the ninth and turned 1 up. Eulass took the eleventh and thirteenth and by getting the sixteenth 4—5, one under bogey, won the match.

First and second rounds for the Oak Glen cup resulted as follows:

Oak Glen cup—First round—G. Copeland, Skokie, defeated J. J. Badenoch, 6 and 5; H. R. Fuller won from Dr. J. C. Nyman by default; L. J. Hopkins, Skokie, defeated P. M. McCann, Jackson Park, 3 and 1; R. R. Markley, Elmhurst, defeated T. J. Coyle, Jackson Park, 1 up, 19 holes; Dr. G. W. Mosher, Windsor, defeated Dr. W. E. Code, Westward Ho, 1 up; T. McGill, Maywood, defeated Dr. A. J. Schmuck, Jackson Park, 4 and 2; H. R. Schollenberger, Beverly, defeated H. H. Philp, Calumet, 3 and 1; C. Evans Jr., Edgewater, defeated W. C. Salisbury, Glen View, 5 and 4.

Second round—Copeland beat Fuller, 6 and 6; Hopkins beat Markley, 4 and 3; Mosher beat McGill, 1 up, 19 holes; Evans beat Schollenberger, 3 and 4.

Finals for all the cups will be played today, and the annual competition for the North Branch trophy, at thirty-six holes. A mixed foursome is scheduled for the afternoon.

Martin Breaks Record.

Playing in a foursome with M. J. Barker Jr. against George R. West and A. J. Samuelson, Rufus B. Martin yesterday broke both the professional and amateur records for the Jackson park course, notching a 67. The professional record was 71 and the amateur 74, the bogey being 81. Martin's card was as follows:

Out	4	5	4	3	4	3	5	3	4—35
In	3	3	4	2	5	4	4	3	4—32—67

Miss Steele Wins at Homewood.

In the handicap against women's bogey at Homewood yesterday, Miss Ruth Steele was first 7 up, turning a card of 95 medal play. Misses Ines Adams, Miss Charlotte Smith, and Mrs. George B. Grosvenor were tied for second place, even up. In the play-off of the final for the Lindman cup, Mrs. George Haskell won from Mrs. George B. Grosvenor, 1 up, 20 holes. This makes the third time Mrs. Haskell has won the cup, and she therefore becomes the permanent owner.

Events for Today.

The first round for the R. W. Walker cup is scheduled for this afternoon at the Evanston Golf club; E. P. MacPherson will meet F. Arnd and C. D. Angle plays J. A. Childs. G. H. Scurlock will oppose W. S. Lord and M. J. Morehouse meets W. G. Stoughton. The new Idlewild club will commemorate the first anniversary of the issuing of the club's charter with the first round of a mixed foursome tournament. An approaching and putting contest for women players is carded.

Other events set for local courses are as follows:

La Grange—Choose up match.

Ridge—Ball sweepstake, mixed foursome and putting contest.

Maywood—First round Blumenauer cup.

South Shore—Second round club championship and ball sweepstake.

Ravenswood—Semi-finals for Thompson and Members' cup.

Homewood—Finals Gillett cup and blind bogey contest.

Kedzie—Second round members' cup and one club contest.

Brynwood—Qualifying round class championship.

Midlothian—Blind bogey handicap.

Calumet—First round members' cup.

Irving—Semi-finals for Cushing cup and blind bogey contest.

Edgewater—Qualifying round for Boyden medal and second round class handicap.

Jackson Park—Qualifying round for Lambert cup and optional round for club championship.

Windsor—Third round directors' cup, classes A and B.

Westward Ho—First round for River Forest cup and ball sweepstakes.

Beverly—Bogey handicap.

Onwentsia—Handicap for Onwentsia cup.

Edgewater—First round directors' cup.

South Shore—Ball sweepstakes.

Exmoor—Medal play handicap for cup.

Calumet—Third round for Whiting and flight contest.

Kedzie—Play for Dominie cup.

The Windsor Golf club will have an open day for its members, A. A. players on Tuesday, a two ball foursome being scheduled in the forenoon and a match play event against bogey in the afternoon.

Three Pitchers in Eighteen Inning 0 to 0 Game at Detroit.

GRAY (LOS ANGELES)

GROOMÉ (WASH)

SUMMERS (DETROIT)

LOCAL BOYS IN SEATTLE MEET

Irons, Chapman, McCartney, and Sauers in Y. M. C. A. Events.

EXPECT TO CUT A FIGURE.

Loop Boys Count on Points in Dashes, Half Mile, and Relay Races.

The Central Y. M. C. A. will be represented by H. Irons, Chapman, McCartney and Sauer in the National Y. M. C. A. championships, which will be held in Seattle July 23 and 24. Besides taking part in the individual events this quartet will compete in the open one mile relay race.

H. Irons, brother of Frank Irons, the C. A. A. crack, and Sauer will take part in the dashes. Both are capable of good performances and have covered 100 yards close to ten seconds. Sauer also will compete in the 440 yard, which is considered the strongest event. Chapman also may run in the quarter if it does not come too close to the half mile. Chapman is a good half miler and has covered the distance close to two minutes, and Coach Pearson is depending upon him to win this event.

McCartney will run in the half mile, but Pearson intends to save him as much as possible for the relay. He is a fair half miler and may win points in this event, as he has been doing grand work in training. If this comtest comes too close on the relay Pearson intends to keep him out of this race altogether, as he says he has a mighty good chance to win the relay with this quartet.

The Y. M. C. A. coach said yesterday that he expected to win many points with these athletes if they live up to the work they have done in practice. He said the athletes are all in good shape and fit for keen competition. The quartet and Pearson will leave for Seattle today.

LEGG AND GUINAND IN FINAL.

Minneapolis and Des Moines Golfers to Meet for the Transmissisippi Championship Today.

Des Moines, Ia., July 16.—Harry M. Legg of the Minkahda club of Minneapolis and Bernard G. Guinand of the Waveland club of this city will meet in the final round to determine the ninth annual championship of the Transmissisippi Golf association over the course of the Des Moines Golf and Country club tomorrow.

In the semi-finals Legg defeated Hyde of the Wichita Country club, 10 up and 8, and in the other match Guinand triumphed over Abbott of the Omaha Country club, after thirty-six holes of sensational golf, by one up.

The Hyperion club of Des Moines won the Brock cup, emblematic of the team championship of the Transmissisippi with a score of 23 down against bogey. Four men played on each team and over thirty-six holes. The Omaha Country club was second with 33 down. The Denver Country club was third with 42 down, and Waveland club of Des Moines fourth with 47 down.

In the semi-final round of the championship flight consolations Ralph Rider of Waveland, Des Moines, defeated Dwight Baker, Ottumwa Country club, 1 up, and J. J. Elbert, Des Moines Golf and Country club, beat W. H. Ammons, Hyperion, Des Moines, 4 up and 3.

MATCH TO SMITH AND BARKER.

Defeat Mackie and Hobens, 5 and 4, in Professional Match at Fox Hills Course.

New York, July 16.—Alex Smith, Wykagyl Country club, and H. H. Barker, Garden City Golf club, proved more than a match for Isaac Mackie, Fox Hills Golf club, and John Hobens, Englewood Golf club, in the big four ball professional match at the Fox Hills links today, winning the thirty-six hole contest by five up and four to play.

In the morning they had a best ball of 64, which was the strokes under the par of the course. Even the best ball of the losing pair, 69, was four strokes under the par of the course, while Smith had an individual score of 69, Barker 73, Mackie 75, and Hobens 76.

In the afternoon the winners had 33—35—68 and the losers 34—35—69. Barker got a 3 on the 539 yards thirteenth hole, being hole high on his second and running down a thirty yard approach.

COFFROTH HURT IN ACCIDENT.

Coast Fight Promoter Receives Wrenched Leg When Thrown from Auto—Kaufmann In Bad.

San Francisco, Cal., July 16.—[Special.]—Fight Promoter Coffroth had a narrow escape today, when his auto, containing himself, Referee Eddie Smith, and Harry Monahan, a turfman, overturned on the road from Colma to Frisco. Coffroth was thrown into an open sewer that was being constructed and had his left leg badly wrenched. The others were cut about the head and bruised. The escape of all three was miraculous.

Al Kaufmann made a huge mistake in taking Morris Levy as his manager to succeed Billy Delaney, because of Levy's unpopularity here. Levy was one of the original four fight promoters who used to pay Abe Ruef's boodling supervisors a liberal bonus for the privilege of pulling off fights in San Francisco. When Schmitz and Ruef were exposed Levy confessed to Heney all about the payments to Ruef, and on the facts he gave other promoters, Graney, Coffroth, and Willis Britt were indicted.

Now Britt has issued a manifesto that he will not permit Ketchel to fight Kaufmann while Levy is Al's manager, and other managers probably will follow suit.

Wrestling Bout to Callender.

Bloomington, Ill., July 16.—[Special.]—Charles Callender of Chicago, known as the "Mysterious Conductor," threw Bob Faulkner, the Canadian champion, in a wrestling bout tonight, getting the first two falls.

American Polo Team Honored.

LONDON, July 16.—The Meadowbrook polo team that was victorious in the recent contests for the American polo cup and the members of the British team that played against them were entertained at luncheon today at the Savoy hotel by the Pilgrims' society. The greatest good feeling was manifested towards the Americans, who were warmly cheered.

Relay Race at Riverview Park.

Manager Harman of Riverview rink has twelve teams for his fifteen minute relay race for tonight. Four of the teams are so evenly matched that the roller fans cannot pick a winner. The track record of six and one-fourth miles in the allotted time is expected to be broken.

Cricket Games for Today.

The Hyde Park and Wanderers teams, leaders in the local cricket championship series, will meet this afternoon at Fifty-second street and Cottage Grove avenue. The South Park eleven will meet the Chicago club at Ogden park.

Dixon, 4; Galena, 3.

Dixon, Ill., July 16.—[Special.]—The Dixon Browns won from Galena by a score of 4 to 3.

Dixon	0	3	0	0	1	0	0	0	*—4	7 2
Galena	0	1	0	0	0	2	0	0	0—3	6 1

Batteries—Markie and Merritt; Fosberg and Sewall.

Other Baseball Results.

Elkhorn, 4; Whitewater, 2.

Arthur, 9; Arcola, 2.

IN THE WAKE OF THE NEWS.

BY HEK.

SIC SEMPER GLORIO BASEBALLUS.

Can this possibly be the same Dave Altiser that the south side paranoiacs wanted to garrote a few days ago for "deliberately" tossing away a game which the White Sox otherwise might have won?
Can this be the "skull" and the "bone nut,"
The slob with the patrified bean,
With a brain like a hole in a doughnut
And an aspect unspeakably mean;
Whom the fans had consigned to the minors—
Or, worse, to a job on a truck—
Who made his teammates look like shiners
And shouldered their load of hard luck?
Can this be the bloke they're now lauding
For winning a game all alone?
Can this be the cheese they're applauding
That erst had the noodle of stone?

ANTICIPATING LONDON TITBITS.

It so happened that an American millionaire's younger son, whose elder sister had married an English middle name with a bunch of initials fore and aft, was assigned to the job of entertaining brother-in-law, whose presence was necessary in the settlement of an estate which encompassed some De Koven street property.

And what should the younger son up and do but carry brother-in-law off to a baseball game, or two baseball games, one coming right after the other, to speak soothly.

The first game was played and the home club was disposed of, 1 to 0.

There was a movement in the seats and the portion of kippered herring woke up. "I say," he said, "is it all over?"

"No," said the terrible infant, "this is only the tea interval." [Lawfter.]

Edward Payson Weston has fetched up at San Francisco after hoofing it across the continent, thereby proving what we have always maintained, that two times two are four.

Nothing will happen in Chicago today to bring Jeffries and Johnson together with their hands up. Something may be done to prolong the line of bunk which has been fed to the susceptible gawk for six months and the gawk will continue to eat it up.

P. S.—And so will the newspapers.

Frank H.—We can't sell a half interest in E. P. Hall, who purchased the Indiana rights of the Gingles pictures until we have looked him over. We don't think he would be interested in your tunnel project, and as for selling him the corner lots in the lake front subdivision, that, of course, is out of the question, as they were bought up last week by a man from Dubuque. We mean to protect our rights in Mr. Hall. We saw him first. Did you see the steeplejack polishing the gold figure on the top of Montgomery Ward's tower yesterday? If you think we are going to cut Mr. Hall in two with anybody you must have chiggers in your "shooting gallery."

Mike Donlin declares he will not rejoin the Giants for less than $8,000, and we don't blame him, while the other half of the sketch is so popular.

And say, by the way, did you notice that Harry Vardon came home with a lovely seventy last week, consisting of a new golf record for Glasgow?

At a dinner to the Meadowbrook polo players in London the night before last Count Valentia, who presided, said that the Americans had opened the eyes of England. We wonder who acted as a bodyguard to the count on the way home.

Judging by the crepe hanging on the doors of the nonexistent handbooks in Chicago yesterday, something good must have come off at Fort Erie the day before.

Saratoga Springs—We would like to help you put it over, but we are still dubious. This is not the private giggle parlor.

JEFF AND JACK HERE TODAY WITH CHANCE TO TALK FIGHT.

O'Leary Says Pugilists Will Meet, but It Is Doubtful—Big Fellows Should Stop Gulling the Public.

James J. Jeffries and Jack Johnson, whose chief claim to public attention is their reiterated willingness to meet each for the heavyweight title, will be in Chicago today and efforts are being made to lead the long suffering public to believe they will talk fight "to" and not "at" each other.

Jeffries and his sparring partner are billed for exhibitions at Luna park, and Promoter Jim O'Leary, through a "trusty," announces he has assurances that Johnson will appear at the park to talk over the situation with Jeffries. Luna Lake, where he is sojourning, last night the big negro asserted he would be in the city and willing to meet Jeff at any newspaper office, but not in any public place. So the dear public may take its choice.

Jeffries and Johnson were in town once before and no effort was made to bring them together. At that time Jeffries was under theatrical contract for a long tour and had at least a semblance of an excuse. The conditions now have changed. If Jeffries really intends to fight the negro, and the advertising possibilities of that proposition are about exhausted unless he makes some definite movement, he has the opportunity right now in Chicago.

O'Leary holds a forfeit of $10,000 in behalf of Johnson—at least it is so announced. Plenty of promoters are ready to stage the bout and offer a suitable purse. If both really want to fight it looks easy to those unaccustomed to the ways of pugilists. And if one or the other of the men does not want or intend to fight it's about time to stop gulling the public.

GIVES SHARKEY POKE IN NOSE.

Boy of 19 Brings Claret from Ex-Prize Fighter for Jostling Mother in Big Crowd.

Providence, R. I., July 16.—[Special.]—An incident not down on the cards was pulled off at Woonsocket racetrack this afternoon when Edward Tingley, a 19 year old boy, drew off and struck Tom Sharkey, the prizefighter, full in the face. Sharkey has several horses at the track, where a five day harness meeting was concluded today. The races were over and the people were crowding and jostling to the cars outside the grounds. Tingley, a son of Stephen L. Tingley of East Providence, was escorting his mother to a car. Sharkey bumped against her nearly knocking her off her feet. This was too much for the boy and he shot out a straight blow from the shoulder, catching the big fighter on the nose, bringing the claret. The pair went to the ground beside the car. Then they were separated.

SAYERS AND GOODMAN MATCHED

Young Fighters Will Furnish Windup at Hammond, Ind., on Afternoon of July 24.

Maurice Sayers of Milwaukee and Danny Goodman will battle in the windup of the boxing show to be held under the auspices of the Columbia Athletic club at Hammond, Ind., on the afternoon of July 24. The match was closed by "Kid" Howard, matchmaker of the club, last night, and the boys will weigh in at 130 pounds at 10 o'clock on the morning of the day of the fight.

Jimmy Gardner, the Lowell, Mass., fighter, who has been in Chicago for a couple of weeks, will leave for the east on Monday.

Morrie Bloom, the local boy who put up such a good fight in the recent show at Hammond, will hook up with some good boy at the next carnival to be given in Memphis. His opponent has not yet been selected.

Galligan and Trendall Draw.

Kansas City, Mo., July 16.—Joe Galligan of Chicago and Harry Trendall of St. Louis fought ten rounds to a draw tonight. In a preliminary bout Ed Ryan of Chicago knocked out Rozey Roath of Bedalia, Mo., in the fourth of a scheduled six round contest.

Keyes Has Better of Marto.

New York, July 16.—Bert Keyes, formerly a Philadelphia lightweight, but now of this city, had no trouble in getting to Johnny Marto in any of the ten rounds they fought tonight at the Fairmount Athletic club. Keyes forced the pace at all stages.

O'Brien and Flynn Matched.

DENVER, Colo., July 16.—"Philadelphia Jack" O'Brien and Jim Flynn of Pueblo will fight ten rounds in the Auditorium in this city on July 23, according to announcement made today.

ARCITE FIRST IN FEATURE AT EMPIRE CITY RACETRACK.

Even Money Favorite, Heavily Played, Easily Wins One Mile Event—Big Handicap On Today.

Empire City, N. Y., July 16.—Arcite, the even money favorite and heavily played, easily won the feature event, the fourth race, a handicap, at one mile, at Empire City track.

Ten horses are scheduled to start in the $5,000 Empire City handicap tomorrow. Unless some are withdrawn these horses will face the barrier: Alfred Noble, King's Daughter, Effendi, Fashionplate, Maltbie, Arasee, Fountainblue, Restiguoche, Live Wire, and Arcite. The distance is one mile and a furlong. Summaries:

First race, 2 year olds, 11-16 mile—Responsful, 106 (Lang), 4 to 1, won; Remember Song, 106 (Glass), 1 to 2, second; Love Watches, 108 (McCarthy), 15 to 1, third. Time, 1:08. Lord Clinton, Top Notch, and Etchings ran.

Second race, 1 mile—Nimbus, 111 (Powers), 11 to 5, won; Prince Ahmed, 114 (Taplin), 7 to 10, second; Tony Bonero, 108 (Page), 12 to 1, third. Time, 1:40. Cohort and Jolly ran.

Third race, ¾ mile—Richard Reed, 101 (Taplin), 2 to 5, won; Osorine, 101 (Page), 8 to 1, second; Bellbek, 96 (Lang), 100 to 1, third. Time, 1:18. Ruble, Lilypad, and Glamor ran.

Fourth race, handicap, for 3 year olds and upwards, 1 mile, $600 added—Arcite, 110 (Powers), even, won; Bellweather, 108 (Page), 6 to 1, second; Lawton Wiggins, 107 (Butwell), 16 to 5, third. Time, 1:41. Zienap, Personal, and King of Bashan ran.

Fifth race, 11-16 mile—Fighting Bob, 102 (Page), 6 to 1, won; Follie Levy, 113 (Powers), 1 to 3, second; May Florence, 99 (Glass), 8 to 1, third. Time, 1:07 4-5. Captain Swanson, Interpose, and Bion ran.

Sixth race, 1 mile—Eschau, 94 (McCahey), 8 to 1, won; Rye, 103 (Dugan), 6 to 1, second; Hans, 111 (Taplin), 3 to 5, third. Time, 1:41 4-5. Gild, Mirzer, Oriental Queen, Nattie Bumppo, Fond Heart, and Killiecrankie ran.

RACE RESULTS AT FORT ERIE.

Buffalo, N. Y., July 16.—Heavy thunder showers swept over the Fort Erie track just after the third race. "Hunch" players so persistently backed Great Heavens in the next event that he closed an equal favorite with Old Honesty. Great Heavens finished in the ruck, the event going to W. A. Leach. Summaries:

First race, 1 1-16 miles—Caper Sauce, 7 to 2, won; Cannie Maid, 1 to 2, second; Billberry, 9 to 1, third. Time, 1:48 3-5.

Second race, steeplechase—Bergeo, 9 to 1, won; John Dillon, 8 to 5, second; Creolin, 5 to 1, third. Time, 3:46 4-5.

Third race, ¾ mile—Mystifier, 6 to 1, won; Tremargo, 6 to 1, second; Light Blue, 15 to 1, third. Time, 1:18 1-5.

Fourth race, 1 1-16 miles—W. A. Leach, 9 to 2, won; John A., 9 to 2, second; The Minks, 7 to 2, third. Time, 1:46.

Fifth race, ¾ mile—Gallant Pirate, 5 to 1, won; Amanda Lee, 15 to 1, second; Chief Kee, 3 to 5, third. Time, 1:14 3-5.

Sixth race, 1 mile and 70 yards—Gwendolyn F., 12 to 1, won; Gold Front, 5 to 1, second; May Luts, 5 to 2, third. Time, 1:46.

Seventh race, ¾ mile—Mozart, 12 to 1, won; Montchair, 50 to 1, second; Alta McDonald, 100 to 1, third. Time, 1:13 4-5.

Do Not "Swear Off"

when you find cigars too much for you. Change over from rich, heavy, all clear Havana to light, domestic, harmless cigars that don't irritate your nerves.

Robert Burns Mild 10c Cigar

GLIDDENITES HIT BIG CITY OF MILLS

One Accident Mars Trip of Tourists from La Crosse to Minneapolis.

WILL REST FOR TWO DAYS

Cross Country Riders Guests of Auto Club; Huge Parade Program for Tonight.

[BY A STAFF CORRESPONDENT.]

Minneapolis, Minn., July 16.—[Special.]—Glidden tour cars are parked tonight on the parade not to have their tarpaulin covers removed until Monday morning, when they will start the sixth day's task of the sixth annual A. A. A. reliability tour. All the drivers, observers, and officials practically are to be the guests of the Minneapolis Auto club during Saturday and Sunday, an elaborate program of events having been planned.

The longest run of the tour was today, a distance of 177.8 miles, and it was one of the least eventful, the schedule of eight hours and fifty-seven minutes being easy for all cars that were not too badly wrenched in the Wisconsin battle with hills and water breaks.

As a result of the work of the contest committee on the belated reports from yesterday and the few penalties that were incurred today, seven of the contesting cars that started last Monday from Detroit have been penalized while two machines, the Hupmobile No. 106 and the McIntyre No. 110, were formally withdrawn from the competition.

Poor Roads to La Crosse.

Working on spring clips yesterday and small hills incurred for materials added penalties of the machines that negotiated the poor roads to La Crosse. Today's climbing in the La Crescent hills put the quietus on the Hupmobile's efforts to continue on the tour. The radiator boiled and Driver Steinman was compelled to give up the journey after getting eight miles out of La Crosse. The Jewel runabout had some outside labor done on it and this item alone cost it 3.8 points.

One accident marred the otherwise glorious run through Minnesota's "fields of waving grain." W. L. Conklin, acting as pilot of the auxiliary confetti car in place of Norton Reves, was hurled from his seat alongside A. J. Ray near Wastedo when the E. M. F. struck an unseen obstruction in the road and was sent off the course and into a grain field. Conklin's ankle was slightly sprained. The car was not injured in any way.

Winona and Rochester, of all the cities and towns passed through today, gave the Gliddenites the reception and cheering that was expected. Much of the route was through rich agricultural districts, where the natives, aware that if St. Paul was cold—probably because her rival had the honor of entertaining the tourists two days—Minneapolis made up for it with its reception committees, motor parades, etc.

Program for Today.

Tomorrow morning the tourists will visit Minnehaha and Fort Snelling. In the evening there will be the biggest motor car parade the city ever attempted, following the special exhibition harness races at Savage, Minn. On Sunday there will be an automobile parade to Lake Minnetonka. After Sunday dinner the tourists will be the guests of the Automobile Country club.

HIGHLAND WINS IN BIG SHOOT.

Chicago Team Is Tied for Third with New Glarus, Wis., with 1,199 Out of Possible 1,500.

Highland, Ill., July 16.—[Special.]—The Highland team won the prize for the team shoot in the Central Sharpshooters' union over champions and others, as a result of which the city was illuminated tonight and an entertainment was given at the Turner hall. The results of the teams' contesting today were:

Highland No. 1, 1,222; St. Louis No. 1, 1,216; New Glarus, Wis., 1,199; Chicago, 1,196; Davenport, Ia., 1,187; Monticello, Ill., 1,162; Highland No. 2, 1,134; Milwaukee, 1,113; St. Louis No. 2, 1,100; Monroe, Wis., 1,099; Swiss Rifle club, St. Louis, 1,068; Swiss Rifle club No. 2, 864.

The highest individual score was by Capt. J. G. Bardil of Highland, the winning team. The shooting was on 10 standard targets, six men to the team, with 1,500 a possible score.

HARNESS RACES AT CLEVELAND.

Cleveland, O., July 16.—[Special.]—Major Mallow, 2:08¼, broke the Rockport track record this afternoon when he won the free-for-all pace in 2:08¾ and 2:09¼. Last year Hedgewood Boy paced this track in 2:08¼. Summaries:

2:09 pace—

Rock C., bl. g. [Cummings]	1	1	1
Iris McKee, b. m. [Garth]	3	2	3
Mimic, b. g. [Johnson]	6	6	2

Kingmore and The Contractor started. Time, 2:09¾, 2:09¼, 2:09½.

2:13 trot—

Belton G., b. s. [Gribbons]	6	1	1
Little Rod, b. g. [Hopkins]	1	2	6
May Wilkes, ch. m. [Nicholson]	4	8	2
Game Rooster, Rosa Hunter Line, March Dr., Gray Nina, Patron, Joe Patchen, Miss Wilkie finished as named. Noble Boy distanced. Time, 2:17¾, 2:19¾, 2:17¾, 2:16½.			

2:18 pace—

Little Dick, b. g. [Hopkins]	1	1	1
King Joe, ch. s. [Nuckols]	3	5	2
Charm Ward, b. s. [Crist]	2	3	3
Nutmore, ch. m. finished as named. Onfield, St. Joseph, Collinwood, John Davis distanced. Time, 2:12¾, 2:14¾, 2:18¼.			

SCORES OF CARS IN GLIDDEN TOUR.

GLIDDEN.
(Touring cars.)

No.	Car and Driver.	Penalty.
1	Premier, Webb	Perfect
2	Premier, Hammond	Perfect
3	Chalmers-Detroit, Belger	1.4
4	Marmon, Wing	Perfect
5	Marmon, Marmon	Perfect
6	Maxwell, Gager	Perfect
7	Jewell, Burnhardt	Perfect
8	Pierce-Arrow, Day	Perfect
9	Pierce-Arrow, Winchester	Perfect
10	Glide, Bartholomew	Perfect
11	Thomas, Busse	Perfect
12	Midland, Hayes	3.7
14	White, Searles	Perfect

HOWER TROPHY.
(Runabouts.)

100	Moline, Vandervoort	Perfect
101	Moline, Wickle	Perfect
102	Moline, Gregory	Perfect
103	Brush, Tinkle	.4
104	Brush, Huss	330.
105	Chalmers-Detroit, Machesky	Perfect
106	Hupmobile, Steinman	Withdrawn
107	Maxwell, Goldthwaite	Not announced
108	Pierce-Arrow, Williams	Perfect
110	McIntyre, Stevens	Withdrawn
111	Jewell, Shimp	6.7
112	Mason, Snyder	4.3
114	Lexington, Moore	Perfect

DETROIT TROPHY.
(Toy tonneau cars.)

51	American Simplex, Wood	Perfect
52	Chalmers-Detroit, Bomb	Perfect
53	Premier, Waltman	Perfect

MOTOR BOAT RELAY RACE TO GREEN BAY STARTS TODAY.

Twenty-two Boats Entered in Feature Event of Columbia Yacht Club—First Trip to Milwaukee.

BY JOHN G. DE LONG.

The motor boat enthusiasts will come into their own today when the big relay race to Green Bay is to be started under the auspices of the Columbia Yacht club. It will be the principal event of the season for the jump spark devotees, and that they are taking a keen interest in the affair is evidenced by the fact that twenty-two cabin cruisers have been nominated for the upshore dash. Twenty-three originally were entered, but one owner withdrew his boat and broke the hoodoo. The entries follow:

Class A, 46 feet and over—

POINT TO TRADE INCREASES

Dun's Review Finds Signs of Accumulating Strength.

HIGH PRICES; GREAT CROPS.

Farmers Prosperous as Result; Bank Deposits Are High.

In the weekly review of Chicago trade Dun's Review, published by R. G. Dun & Co., will say in today's issue:

"The usual indexes of trade activity continue to reflect accumulating strength and better disposition towards increasing active capacity in manufactures. Weather conditions favor the growing crops and marketings of farm products are well sustained, those of live stock showing considerable increase.

"The markets for breadstuffs remain quiet, but packing is more extended, and there is good absorption of provisions for both domestic and export consumption. High temperatures stimulated demand for seasonable needs in the leading retail lines, and there is ample reduction of merchandise stocks here and at interior points.

"Wholesale trade in the principal staples promises to show expansion. Buyers come forward in large numbers and the demand is strong in textiles, clothing, footwear, food products, and furniture. Compared with this time last year there is larger forwarding of goods to country stores, while current bookings indicate gain in deliveries to be made of fall and winter lines.

Farmers Are Prosperous.

"High prices and reasonable assurance of great crops make a remarkably prosperous position in agriculture, and this encourages more effort in the distribution of finished products and farm needs.

"Money, reflects a firmer tone in rates for commercial paper, offerings of the latter increasing. Currency shipments have also expanded, but bank deposits remain exceptionally high and funds are likely to continue adequate for ordinary operations.

"Heavy investment appears in secured issues of the packing concerns, and plans announced include large outlays for factory improvements and other new building work. Manufacturing is now more fully engaged, additions constantly being made to the machinery and hands employed.

"New demands make a notable aggregate in iron and steel, and heavy contracts are closed for locomotives, cars, and other equipment. Pig iron commands better prices, the production being under further pressure to fill contracts running through this year. Hides and leather are steady in values. Shoe factories have orders for the season, and demands improve for belting, saddlery, and leather novelties.

Movement of Grain.

"The total movements of grain at this port, 5,920,005 bushels, compared with 5,472,010 bushels last week, and 6,624,498 bushels a year ago. Compared with 1908 receipts increased 2 per cent, and shipments decreased 12.8 per cent. Flour receipts were 120,535 barrels, against 86,963 barrels last week and 138,039 barrels a year ago, while the shipments were 125,134 barrels, against 114,227 barrels last week, and 128,455 barrels in 1908.

"Receipts of live stock rose to 276,603 head, against 196,634 head last week, and 288,906 head a year ago. Wool receipts were 8,501,772 pounds, against 6,745,063 pounds last week, and 4,539,017 pounds in 1908. Receipts of hides, 2,612,213 pounds, compared with 2,007,032 pounds last week, and 2,472,075 pounds a year ago. Lumber receipts swelled to 61,623,000 feet, against 41,768,000 feet last week, and 34,203,000 feet last year.

"Compared with the closings a week ago cash prices are lower in wheat, 2 cents a bushel, and higher in oats, 1¾ cents a bushel; corn, 3½ cents; flour, 5 cents a barrel; lard, 5 cents a tierce; choice cattle, 10 cents a hundredweight; hogs, 15 cents; ribs, 82½ cents; sheep, 40 cents; and pork, 75 cents a barrel.

Gain in Bank Clearings.

Bank clearings, $260,286,828, exceed those of the corresponding week in 1908 by 14.7 per cent, and compare with $243,483,586 in 1907. Failures reported in the Chicago district number 29, against 20 last week, 30 in 1908, and 21 in 1907. Those with liabilities over $5,000 number 12, against 3 last week, 10 1908, and 5 in 1907."

Industrial Activity Increases.

New York, July 16.—R. G. Dun & Co.'s Weekly Review of Trade tomorrow will say:

"Each succeeding week has now become a record of advancing activity in industry and commerce. The extraordinary expansion in the iron and steel trade continues, and whereas a short time ago the problem was how to find business, now the problem is becoming that of meeting orders with adequate dispatch. The general business situation is improved by the progress made in the work of tariff revision.

"Rising prices in cotton goods and cotton yarns continue as an important feature in the wholesale dry goods market, advances taking place both in bleached goods and staple ginghams. Woolen and worsted fabrics are being opened for spring in men's wear and dress goods, and buyers are active. In underwear and hosiery the buying has been on a larger scale for spring and also for fall. Many knitting mills are being forced to run overtime to catch up with orders that have been held back. Jobbers have been moderately busy in house trade and particularly active on old orders. Prompt deliveries are requested on everything under order."

Business of Good Volume.

Bradstreet's tomorrow will say:

"Despite irregularities in crop and weather conditions, midsummer influences in trade and industry and conservatism in placing orders ahead, business is of fairly good volume for the season of the year and shows a perceptibly steady advance toward normal proportions. In retail trade clearance sales are universal, but there are numerous reports that reduced purchasing power offsets the stimulus offered by this means of inducing buying. Wholesale trade for immediate delivery and jobbing business in summer goods is of a light volume. Fall trade reports are still relatively the best of any branch. Still there are reports of a quiet in the southwest and Chicago seems to be the most active market in the country, with the northwest coming next as regards favorable reports.

"Business failures in the United States for the week ending with July 15 were 206, against 182 last week, 215 in the like week of 1908, 177 in 1907, 188 in 1906, and 165 in 1905. Canadian failures for the week number 36, as compared with 27 last week, and 28 the corresponding week of 1908."

Bank Clearings of the Week.

Bradstreet's bank clearings report for the week ending July 15 shows an aggregate of $3,002,887,000, as against $2,900,618,000 last week and $2,433,989,000 in the corresponding week last year. The following is a list of the cities:

		Pct. Inc.	Pct. dec.
New York	$1,816,354,000	29.3	
Chicago	260,036,000	14.6	
Boston	241,767,000	14.7	
Philadelphia	123,640,000	4.2	
St. Louis	67,068,000	13.5	
Pittsburg	49,749,000	18.1	
Kansas City	37,180,000	18.1	
San Francisco	42,430,000	12.4	
Baltimore	27,404,000		4
Cincinnati	23,200,000	19.6	
Minneapolis	18,051,000	9.4	
New Orleans	15,845,000	29.4	
Cleveland	13,756,000	6.8	
Detroit	13,256,000	22.7	
Omaha	13,756,000		
Louisville	12,708,000		6.8
Milwaukee	12,704,000	24.2	
Providence	8,571,000	25.6	
Los Angeles	13,964,000	24.4	
St. Paul	8,492,000	4.9	
Seattle	14,235,000	41.4	
Denver	8,972,000	16.0	
Buffalo	8,733,000	17.3	
Indianapolis	6,783,000	5.7	
Portland, Wash	7,309,000	20.6	
Providence, R. I.	5,613,000	25.6	
Portland, Ore	6,627,000	19.4	
Richmond	7,071,000	15.4	
Albany	4,763,000		
Washington, D. C.	7,402,000	20.1	
St. Joseph	6,229,000	13.2	
Salt Lake City	6,111,000	6.2	
Columbus	6,137,000	19.5	
Memphis	5,309,000	41.6	
Atlanta	7,062,000	44.4	
Tacoma	5,623,000	29.4	
Savannah	2,964,000	13.3	
Toledo, O	4,581,000	15.9	
Rochester	3,794,000	7.1	
Hartford	4,202,000	1.0	
Nashville	4,224,000	30.0	
Des Moines	3,208,000	44.4	
Peoria	2,519,000	38.9	
New Haven	3,622,000		5.6
Sioux City	2,720,000	40.3	
Norfolk	2,697,000	20.1	
Grand Rapids	2,619,000	27.5	
Syracuse	2,436,000	19.0	
Evansville	2,103,000		14.2
Birmingham	1,654,000	12.4	
Springfield, Mass	2,406,000	20.6	
Portland, Me	2,246,000	20.7	
Augusta, Ga	1,248,000	30.1	
Dayton	2,085,000	19.9	
Oakland, Cal	2,199,000	34.3	
Worcester	1,715,000	16.4	
Jacksonville, Fla	1,854,000	21.6	
Wichita	2,084,000	113.8	
Wheeling, W. Va	1,620,000	6.7	
Knoxville	1,496,000	15.2	
Little Rock	1,519,000		
Chattanooga	1,468,000	14.2	
Charleston, S. C.	1,205,000		3
Mobile	1,412,000		10.2
Wilmington, Del	1,415,000	1.2	
Lincoln, Neb	1,407,000	21.8	
Wilkesbarre	1,294,000	21.0	
Topeka	1,356,000	50.7	
Davenport	1,082,000	9.8	
Oklahoma	1,729,000	82.5	
Fall River	1,569,000	69.6	
Kalamazoo, Mich	1,275,000	24.1	
Sacramento	1,345,000	45.0	
Springfield, Ill	875,000	8.6	
Helena	1,020,000		6.1
Fort Wayne	961,000	16.7	
Cedar Rapids, Ia	1,206,000	36.5	
New Bedford	1,060,000		26.5
Columbia, S. C.	508,000		1.7
Macon	723,000	42.6	
Youngstown	1,014,000	48.5	
Lexington	676,000	12.2	
Fargo, N. D.	799,000	41.6	
Akron	826,000	22.6	
Rockford, Ill	769,000		6.8
Erie, Pa	838,000	29.9	
Sioux Falls, S. D.	660,000	46.6	
Canton, O	647,000	77.2	
Quincy, Ill	482,000	8.8	
Bloomington, Ill	422,000		1.5
Lowell	566,000	8.0	
Binghamton	494,000		1.8
Chester, Pa	506,000	20.8	
South Bend, Ind	578,000	9.2	
Decatur, Ill	422,000		5.3
Springfield, O	610,000	27.6	
Vicksburg	239,000		18.1
Fremont, Neb	265,000	10.8	
Mansfield, O	367,000	14.3	
Jacksonville, Ill	251,000	99.2	
*Jackson, Miss	274,000		18.4
†Houston	24,985,000	54.2	
†Galveston	11,341,000	1.2	
Duluth	3,062,000		
Scranton	2,579,000		

*Not included in totals because comparisons are incomplete.

†Not included in totals because containing other items than clearings.

IN THE FOREIGN STOCK MARKET.

LONDON CLOSING STOCKS.

Cons. for money	84 3-16	L. & N.	146¾
Cons. for account	84 3-16	M. K. & T.	42¾
Amal. Copper	82⅝	Central	138
Anaconda	9⅝	Norfolk & West.	94½
Atchison	118⅝	Norfolk & West. pfd.	90
Atchison pfd.	107¼	Ontario & West	32⅛
B. & O.	122	Pennsylvania	70¾
Can. Pacific	189¼	Rand Mines	9⅝
Ches. & Ohio	79⅜	Reading	79¼
Chicago G. W.	14⅜	Southern Ry.	32
C. M. & St. P.	159	Southern Ry. pfd.	71½
De Beers	14⅛	Southern Pac.	136¾
D. & R. G.	46¾	Union Pacific	199¼
D. & R. G. pfd.	87¾	Union Pacific pfd.	106
Erie	37⅞	U. S. Steel	73⅜
Erie 1st pfd.	54½	U. S. Steel pfd.	123⅝
Erie 2d pfd	44	Wabash	22
Grand Trunk	23¾	Wabash pfd	58
Illinois Central	160	Spanish Fours	97¼

Bar silver, dull 23½d per ounce.

Money, ½@¾ per cent.

The rate of discount in the open market for short bills is 1⅝ per cent.

The rate of discount in the open market for three months' bills is 1 7-16@1⅝ per cent.

BERLIN, July 16.—Prices on the bourse today were irregular. Closing: Three per cent rentes, 97 francs 55 centimes for the account. Exchange on London, 25 francs 20 centimes for checks.

NEWS OF THE COURTS.

Decrees.

268717—Nelson vs. Nelson; dec. div.—268964—Chudzinski vs. Chudzinski—282913—Vogelsang vs. Vogelsang; dec. div.—289745—Charleston vs. Charleston; dec. div.—290625—Albright vs. Albright; dec. div.—290947—Wurlander vs. Wurlander; dec. div.—290463—Farmer vs. Farmer; dec. div.—290588—Robinson vs. Robinson; dec. div.—290631—Daniels vs. Daniels; dec. div.—290709—Magnus vs. Magnus; dec. div.—Hurley vs. Hurley; dec. div.—290977—Miller vs. Miller; dec. div.—290977—Kramer vs. Kramer; dec. div.—291137—Pandell vs. Pethert; dec. div.—291139—Goss vs. Hogg; dec. div.—291164—Bowman vs. Bowman; dec. div.—291227—Delaney vs. Delaney; dec. div.—291342—Austin vs. Austin; dec. sep. maint.—287871—Turgman vs. Turgman; dec. div.—290092—Sporlien vs. Mortenson et al.; dec. of sale.

Judge Stough—250726—McLachlan vs. McLachlan; dec. div.—285068—Ritchie vs. Ritchie; dec. div.—291919—Utez vs. Utez; dec. div.—290746—Fuchs vs. Fuchs; dec. div.—286809—Gasoway vs. Gasoway; dec. div.—285264—Kill vs. Kill; dec. div.—291766—Clement vs. Clement; dec. div.

Judge Honore—262345—Urbanus vs. Urbanus et al.; dec.

Judge Heard—13672—Reusek vs. Reusek; dec. div.—13823—Melander vs. Melander; dec. div.

Judge Ball—272760—Petrokos vs. Petrokos; dec. div.—272694—Cline vs. Cline; dec. div.—273272—Heiser vs. Heiser; dec. div.—283845—Roeske vs. Roeske; dec. div.—272227—Strail vs. Strail; dec. div.—270099—Burke vs. Burke et al.; dec. for partition.

Judge Barnes—13920—Faithorn vs. Thompson; dec.—271271—Tuttle vs. Craig; dec.—273407—McKinnis vs. McKinnis; dec.

Judgments.

Judge Dupuy—276628—Sanitary District of Chicago vs. Thayer et al.; motion new trial overruled; judgt. on verdt. for $500 and appeal.

Judge Chetlain—13942—Larson vs. T. Co.; judgt. on findg. for $550.—272667—Auth vs. C. M. and St. P. Ry. Co.; judgt. on verdt. for $450.—19176—Waugh vs. Ryan; judgt. on verdt. for $2,000.

Judge Smith—282564—William P. Gower vs. John Meredith; judgt. by defft. for $544.42.

Judge Heard—19067—Grusynski vs. J. B. Iron Works; judgt. on findg. for $350.

Judge Wright—282615—Ernest Schau vs. Hallwell & Baum Co.; motion for new trial overruled; judgt. for $2,100 and satisfied $35.

Judge Windes—272766—Schiavone vs. Chicago T. T. R. R. Co.; judgt. on findg. for $125 and satisfied.

Judge Mangan—292034—Maurice Shay vs. City of Chicago; judgt. on verdt. for $900.—287805—Giese vs. Hessler et al.; motion new trial overruled; judgt. $1,130 and appeal.

Judge Stough—292068—Oscar E. Beckman vs. N. W. El. R. R. Co.; judgt. on verdt. for $375 and satisfied.—290016—Nicholson vs. Marthon; judgt. on verdt. for $216.50.

Court Calls for Today.

UNITED STATES DISTRICT COURT.

Judge Wright—10 a. m., Monday, motions.

UNITED STATES CIRCUIT COURT.

Judge Wright—10 a. m., Monday, motions.

CRIMINAL COURT.

Judge Scanlan—Motions in 4004, 3920, 3722, 4008. Judge Brentano—Motions in 3783, 767.

No announcement in any of the federal courts for today.

COUNTY COURT.

Judge Rinaker—Room 602, 10 a. m.—Park Ridge special, legal objections, and benefits. 10 a. m.—Motions and set cases; hearing on special objections to the county treasurer's application for judgment in 1, 3, 24, 35, 39, 27, 28, 32, 45, 44, 45, 46, 53, 56, 59, 61, 62, 67, 83, 84, 85, 86, 89, 96, 97, 98.

Judge Fond—Room 602, 10 a. m.—All undisposed of general objections.

CIRCUIT COURT.

Judge Pinckney—Room 711, 9 a. m.—Contested motions, 5046, 19625, 19662, 19705.

Judge Windes—Room 735, 10 a. m.—Criminal court motions; motions for new trial, 4946½; contested motion, 291895.

Judge Kersten—Room 711, 9 a. m.—Naturalizations.

Judge Baldwin—Room 707, 9:30 a. m.—Motions for new trial, 12267, 11487, 12622, 16836, 16680.

Judge Walker—Room 705, 10 a. m.—Chancery motions of course; default divorces, 29476, 27524, 251968, 22066, 29622, 29628, 29048.

Judge Honore—Room 720, 9 a. m.—Default divorces, 29500, 29537, 27177, 27443, 24967, 28209. 10 a. m.—Chancery motions of course.

Judge Mangan—Room 741, 9 a. m.—Motions, 16336, 15725.

Judge Stough—Room 1123, 10 a. m.—Motions for new trial, 14122, 17678, 9610, 3833, 16294, 17384, 17080. Contested motions, 17344.

SUPERIOR COURT.

Judge Dupuy—Room 711—9:30 a. m.—motions for new trial, 19636, 19637, 13487, 17987, 15763.

Judge Wright—Room 807—9 a. m.—motions for new trial, 19585, 257618, 19477, 11283, 1C39, 1903, 2230, 272819.

Judge Chetlain—Room 803—9:30 a. m., motions for new trial 12122, 20154, 19790, 20250, 20205, 928.

Judge Smith—Room 808—9:30 a. m., motions for new trial, 20639, 13527, 13797.

Judge Heard—Room 820—9:30 a. m.—motions for new trial, 19105, 19377.

Judge Patton—Room 841—9:30 a. m., motions for new trial, 2195, 19685.

Judge Ball—Room 885—9:30 a. m., chancery motions of course and default divorces, 13779, 13725, 13654, 13602, 13568, 13604, 13550, 13926, 13812, 13800, 13630, 13790, 13376, 13524, 12724, 17285.

PROBATE COURT.

Judge Cutting—No announcement.

Judge Welch—Room 607, 10 a. m.—In the estates of Ellen R. Beebe, Fred F. Winter, and Augusta Schaefer.

MUNICIPAL COURT.

Judge Eberhardt—200106, 39674, 127213, 141004, 39678.

Judge Maxwell—158145, 114392, 17346, 149585, 114385, 116002.

Judge Houston—29107, 145826, 40085, 147538, 148491, 146098, 145943, 144949, 200412, 40076, 151607, 147559, 34140, 145629.

Judge Heap—140633, 93055, 140486, 146095, 140437, 90215, 145282, 146788, 146800, 146722, 33805, 140600, 146633, 90196, 146823, 39395, 141084, 145188.

Judge Blake—139590, 37858, 141190, 39537, 90286, 10797, 200844.

Judge Hume—200407, 147231, 158007, 147685.

Judge Wells—135526, 142147, 151026, 140729, 140213, 1414, 6591.

Judge Torrison—134283, 149147, 148081, 148644, 148690, 139773, 149310, 148311, 145312, 145813, 148315, 148316, 147791, 147180.

Petitions in Bankruptcy.

16787—James Kotsoretes, clerk; lia., $991.87; assets, $35; Gans, Sadler & Krueger, attys.

16794—Royal C. Curtis, salesman; lia., $1,380; assets, $150; T. G. Vance, atty.

16795—Almon A. Maussen, physician; lia., $2,-681.25; assets, $780; Robert F. Holt, atty.

STEEL LEADS STOCKS AGAIN

Strength and Activity Feature of New York Market.

INDUSTRIALS HIGHER, TOO.

Louisville and Nashville and Atlantic Coast Line Score Gains.

[NEW YORK TIMES FINANCIAL LEADER.]

NEW YORK, July 16.—[Special.]—Trading on the stock exchange today was dominated again by the strength and activity of the shares of the United States Steel corporation. Under the impetus of transactions above 175,000 shares Steel common rose to 72¾, 1¼ points above the closing price Thursday night, while preferred stock advanced even more vigorously, selling at 128¾, a gain of 2¾ points.

Some little selling, presumably in the nature of profit taking, lowered these prices a trifle before the close of the day, but the spectacle of new high records in both issues, as well as concentrated buying, again exerted a favorable influence upon the entire industrial list, which was strong and active, in sharp contrast with the greater part of the railroad section.

Nothing new in the way of explanations for the strength in steel were forthcoming, but belief in a higher dividend persists, and this, together with accumulating evidence of extreme activity in the steel trade itself, suffices to maintain the corporation's securities in speculative favor.

Railroads Move Up Briskly.

Among the railroads Louisville and Nashville and Atlantic Coast line moved up briskly upon a better understanding of the benefits which undoubtedly will accrue to both systems under the new alliance with the Hill lines, but on the other hand reports of a similar traffic arrangement between the St. Paul and Wabash by means of which the first named road secures an outlet to the east and to the gulf was without effect upon the prices of the respective stocks.

Considerable disappointment was expressed over the exceptionally poor foreign trade showing for the month of June, containing the first excess of imports—$7,158,000—reported since 1897. A more cheerful item was that dealing with the advent of rain in many parts of Texas where the long continued dry spell had seriously affected the cotton crop. On the cotton exchange prices of many options fell $1.50 a bale during the day. On the grain markets prices were lower in response to reports from all parts of the crop territory, telling of the prevalence of excellent weather conditions.

Loss of Cash by Banks Indicated.

Preliminary estimates of currency movements of the week indicate a loss of some $8,000,000 cash by local banks as a result of the return of treasury deposits and takings of gold for export, an interesting feature of the movement having been unusually small receipts of funds from the interior. Arrangements were concluded for the shipment of gold to Argentina next week, over $5,000,000 having been engaged for export on one ship. The money market so far as time loans went appeared to reflect something of this drain of cash on smaller offerings of funds and slight advances in quotations.

Money on call easy, 1½@2 per cent; ruling rate, 1¾; closing bid, 1¾; offered at 2. Time loans stronger; 60 days, 2 per cent; 90 days, 2¼@2¾; 6 months, 2¾@3½. Prime commercial paper, 3½@4 per cent. Sterling exchange firm with actual business in bankers' bills at 4.8590@4.86 for 60 day bills and at 4.8730 for demand. Commercial bills, 4.85¼@4.85¾. Bar silver, 51c. Mexican dollars, 44c. Government bonds steady. Railroad bonds irregular.

NEW YORK STOCK TRANSACTIONS.

Description.	Sales.	Open.	High.	Low.	July 16	July 15.
Allis. Chal.	200	52	52	52	52	51½
Amal. Cop.	18,300	80⅝	81⅝	80⅝	82¼	80⅝
Am. Agt. Chem.	900	45¾	46½	44¾	44¾	45
Do pfd.	100	102	102	102	102	101¾
Am. Beet Sugar.	2,400	33¾	34¾	33¾	34	33¾
Do pfd.	100	95⅞	95⅞	95⅞	95⅞	95
Am. Can.	1,000	11¾	11¾	11	11¼	11¼
Do pfd.	300	81	81	80⅜	80⅜	81⅛
Am. Car Foundry.	6,000	58½	59¾	58½	59¾	58¾
Do pfd.	400	117¾	118¼	117¾	118¼	117¾
Am. Cot. Oil.	700	73¾	73¾	72¾	72¾	73¼
Am. Hide.	100	8	8	8	8	8¼
Do pfd.	100	41	41	41	41	41¾
Am. Ice.	1,430	35⅜	35⅝	35	35¾	
Am. Linseed.	2,100	17¾	17¾	17	17	17¾
Do pfd.	100	92	92	92	92	93
Am. Loco.	600	60¾	60¾	60¾	60¾	60¾
Do pfd.	100	119	119	119	119	
Am. Malt.	100	9¼	9¼	9¼	9¼	
Do pfd.	100	50⅝	50⅝	50⅝	50⅝	52¼
Am. Smelter.	4,100	93¾	94¼	93¾	94	94
Do pfd.	1,400	111¾	111¾	111¼	111¼	111¾
Am. Steel Fdy.	967	53¾	53¾	52¾	53	52
Am. Sugar pfd.	100	125	125	125	125	125
Am. T. & T.	3,100	140¾	141	140¼	140¾	140¾
Am. Tob.	200	100⅜	100⅜	100⅜	100⅜	100⅜
Anaconda.	2,200	46¾	47¼	46¾	47¼	46¾
Atchison	11,000	116	116⅜	116	116⅜	116
Do pfd.	400	104½	104⅝	104½	104⅝	104⅝
A. C. Line.	1,000	125½	125½	125½	125½	126
B. & O.	2,200	118⅛	118⅝	118⅛	118⅝	118¾
Batopilas	300	5¼	5¾	5¼	5¾	5¼
Beth. Steel.	900	31	31¼	31	31¼	30¾
Do pfd.	100	61¼	61¼	61¼	61½	62
B. R. Transit.	1,800	78	79	78	79	78¾
B. U. Gas.	200	130¾	140	130¾	140	140
Brunswick.	100	18¼	18¼	18¼	18¼	18¼
Can. Pacific.	2,500	183	183½	181¾	183¼	184¾
Cent. Leather.	400	32¾	32¾	32¼	32½	32¾
Do pfd.	200	105⅝	105⅝	105	105	105¼
C. & Ohio.	2,800	78	78	77¾	77¾	78
Chi. & Alton.	400	68¾	69	68¾	69	69¼
C. G. W.	2,700	1¾	1¾	1¾	1¾	1¾
Do pfd A.	200	25	25	25	25	
Do pfd B.	800	4¾	4¾	4¾	4¾	
C., M. & St. P.	2,100	154½	154½	153¾	154¼	154¼
C. U. Tr. st. certs	100	5	5	5	5	5
C., C., C. & St. L.	100	74¼	74¼	74¼	74¼	
C. F. & I.	5,000	43¾	44¼	43¾	44	43
Colo. Sou.	912	56½	56⅝	56½	56½	
Do 1st pfd.	110	81¾	81¾	81¾	81¾	81
Do 2d pfd.	100	80½	80½	80½	80½	
C. H. C. & I.	600	65	66	65	66	64¾
Comstock Tun.	300	26c	26c	26c	26c	26c
Con. Gas.	1,500	140	140¾	139½	140	140
Com. Prod. pfd.	700	22¾	22¾	22¼	22¾	22¾
D. & Hudson.	800	192¼	193	192¼	193	193¼
D. & R. G.	600	47	47¼	47	47¼	47¼
Dis. Sec.	2,500	38	38¾	38	38¾	38
Erie.	5,600	36⅞	37¼	36⅞	37¼	36¾
Do 1st pfd.	600	53	53¾	52¾	53¼	53¼
Do 2d pfd.	100	42¾	42¾	42¾	42¾	
Gen. Elec.	600	153	155¼	153	155¼	156¼
Granby	100	99	99	99	99	
Gt. N. Ore ctfs.	3,800	76¼	76¾	76¼	76¾	76¾
Gt. Nor. pfd.	2,200	149¾	150	149¾	149¾	149½
Hock. Val. rects	100	105	105	105	105	
Ill. Cent.	3,100	155¼	156¾	155¼	155¾	155¼
Int. Harv.	300	86	86	86	86	86
Do pfd.	200	122	122	122	122	122
Int. Met.	1,000	15¾	15¾	15¼	15¼	15¾
Do pfd.	1,300	48¾	48¾	48¼	48¼	48¾
Int. Paper.	200	16	16	16	16	16¼
Do pfd.	500	63¾	63¾	63¾	63¼	64
Int. Pump.	1,200	39	39	39	39	39
Do pfd.	600	89½	90	89½	90	89¾
Iowa Cent.	625	29¾	29¾	29¾	29¾	29¾
Do pfd.	225	59¾	59¾	59¾	59¾	59¾
K. C. F. S. & M. pr	160	77¾	77¾	77¾	77¾	
K. C. Sou.	810	45¾	45¾	45¼	45¼	45
L. Erie & W. pfd.	200	71¼	71¼	71¼	71¼	71¾
M. St. P. & S. M.	225	57	57	57	57¼	56¾
L. E. & W. pfd.	100	60	60	60	60	
L. & Nash.	4,100	143	143	143	144¼	142¼
Manhattan.	1,100	146	146	146	146	146
Mer. Marine.	100	6⅝	6⅝	6⅝	6⅝	6⅝
Do pfd.	300	21¾	21¾	21¾	21¾	21¾
M., St. P. & S. S. M.						
Lead Lineal.	100	90⅜	90⅜	90⅜	90⅜	90¼
M. St. P. & S. S. M.	200	142¾	142¾	142¼	142¾	142
M., K. & T.	18,000	41⅞	42⅜	41⅞	42⅜	41½
Missouri Pacific	700	72¾	73¼	72¾	73¼	72¾
Nat. Enamel.	400	18	18⅛	18	18⅛	18
Nat. Lead.	300	86¼	86¾	86¼	86¾	86
Do pfd.	300	86¾	86¾	86¾	86¾	86
Nat. R. R. Mex 2d pfd.	500	25¼	25¼	25¼	25¼	25
N. Y. & N. J. Tel.	1,030	140	140	139¾	139¾	140
N. Y. Dock.	1,000	132¼	132¼	132¼	132¼	132½
N. Y. O. & W.	300	52	52	52	52	52
Nor. & Western.	4,400	91¾	92¾	91¾	92¾	91¾
Nor. Amer.	100	83	83	83	83	82¾
Nor. Pac.	2,100	161¾	161¾	161¼	161¼	161¾
Pac. Mail.	100	30	30	30	30	29¾
Penna.	10,500	138	138¾	137¼	137¾	137¾
Peo. Gas.	2,800	116¾	116¾	115¾	116¼	116¾
P. P. C. & St. L.	400	93	93	93	93	93
Pgh. Coal.	600	11	11¼	11	11	
Press. Car.	2,000	43¾	44	43¾	43¾	43¾
Do pfd.	350	106¼	106¼	106¼	106¼	106¼
Pullman.	100	190	190	190	190	
Quicksilver.	350	7	7	7	7	7
Ry. Springs.	1,000	44¼	45¾	44¼	45¾	
Do pfd.	600	106	106	104½	105	103
Rdg.	29,700	153¾	155¾	153¾	154¾	155
Do 2d pfd.	100	101	101	101	101	99
Rep. Steel.	4,900	32¾	33	32¾	33	32¾
Do pfd.	2,100	105¾	107	105¾	106¾	105¾
Rock Island.	34,800	24¾	24¾	24¼	24¾	24¼
Do pfd.	6,500	72¼	73	72¼	72¾	72¾
St. L. & S. F. 2d ctfs.	210	66¼	66¼	65¼	65¾	65
St. L. & S. F. 2d pr.	4,200	64¾	65¾	64¾	65¾	65¾
St. L. S. W.	100	27¼	27¼	27¼	27¼	27¼
Do pfd.	300	48¾	48¾	48	48	48¼
Sloss Shef.	1,500	83	84¼	83	84	84
So. Pac.	25,975	133¼	133¾	132¾	133¾	133¾
So. Ry.	7,800	31¼	31½	31¼	31¼	31¼
Do pfd.	1,100	94	94	94	94	94
Tenn. Copper.	400	37¾	37¾	37	37	37¾
Tex. Pac.	6,400	35	35¾	34¾	34¾	35
Third Ave.	9,200	118¾	119	118	119	119¼
T. St. L. & W.	250	50¾	51¼	50	50	50¾
Do pfd.	700	89¼	89¾	89¼	89¾	89¾
Twin City.	900	103¼	103½	103¼	103½	103¾
Union Bag.	100	13¾	13¾	13¾	13¾	13¾
Do pfd.	100	77¾	77¾	77¾	77¾	
Un. Pac.	29,400	194¾	194¾	194	194¾	194½
Do pfd.	900	105¾	106¼	105¾	106¼	105
U. S. Ptge.	200	18¾	18¾	18¾	18¾	
Do pfd.	200	81¾	81¾	81¾	81¾	81¾
U. S. Realty.	2,500	81¾	82¼	81¾	82	82¾
U. S. Rubber.	300	38¾	39	38¾	39	38¾
Do 1st pfd.	200	116	116¼	116

...e municipal bond house of ...River company.

...on the Exchange.

...r were the sales on the Chi...hange yesterday:

...Shares.	Open.	High.	Low.	Close.
...100	11¼	11½	11¼	11¼
...110	81¼	81¾	80¾	81¼
... 25	130	130	130	130
... 50	16	16	16	16
... 65	02¾	03¼	02¾	03¼
...pfd. 20	2¾	2¾	2¾	2¾
... 25	20¾	21	20¾	21
...est 46	142¾	143¾	142	142
...on 110	121¼	121¾	121	121
...174	126¼	127	126¼	127
... 3	106	106	106	106
... 50	124	124	124	124
... 11	91	91¼	91	91¼
...463	115¾	116¼	115¾	116¼
...190	94¾	95¾	94¾	95¾
...119	55	56	55	56
...r...710	48¼	48¼	47¾	48¾
...231	108¾	108¾	108¼	108¾
...175	15	15	15	15
...l...300	72¾	72¾	72¾	72¾
... 25	18	18	18	18

BONDS.

...e. 103¾		w i.....	99¾
...01	11000	Met El gold 4s.....	83@84
...5@75¼			
...101¾	5000	United Box-board coll 6s.	85¾
...% 87	6000	do gen 6s...	81

...DNAPER IS HANGED.

...Black Hand" Gang That ...d Boy in Swamp ...ays Penalty.

..., July 16.—Leonardo Gebbia, ...first person ever sent to the ...isiana for a crime committed ...the so-called "Black Hand" ...nged here this afternoon. He ...st sacraments of his religion ...

...onvicted of complicity in the ...murder of Walter Lamana, ...n of Peter Lamana, an under...Orleans. The crime was com...ame of the "Black Hand." ...after young Lamana had ...away his beheaded body was ...re in the swamps of St. ...

..., father of the murdered boy, ...e authorities to permit him ...ia's executioner, but was re...

...E IOWA FARMS

...EY The Farms that are Famous the world over.

...ERS ...ly safe. No better ... in the world. ...e for trust or private ...

...e for lists, etc.

...ECKER, Sec'y ...MAR, IOWA.

...sale and Retail ... Land Everywhere

...essential feature, ...olute Safety ...e desirable feature, ...num Income ...combined in the ...gation Bonds ...offer in $100, $500 and ...nominations. Write or ...articulars.

...NIAL TRUST ...VINGS BANK ...A. SALLE STREET.

...RSITY MEN

...men who have this year obtained ...some one of the larger Univer...o be bond salesmen. We want ...nt record is clean and above the ...nd will pay such men well. Ap...e explicit and complete and will ...ndential.

...88 C E 52, TRIBUNE.

...YLLESBY & CO.

...GINEERS

...TIONS AND REPORTS

...TRUST BLDG., CHICAGO

...MORTGAGES

...ding but Central Wisconsin dairy. ...They do not net you the high...y are the most reliable. No ...Loods and no tornadoes. ...with estates and investors

...Mortgage Company, Antigo, Wis.

...OPPORTUNITY

...old established concern to techni...d learn the iron, steel and ma...ness offered; necessities ...bottom, but presents splendid op...ncement. Applicants must live ...rnish exceptional reference. ...TRIBUNE.

WHEAT IS A FLIGHTY AFFAIR

Armour Whipsaws the Market, Keeping Traders Nervous.

CORN LIQUIDATION HEAVY.

Shorts Were About the Only Buyers, Although the Country Bought Some.

Wheat prices fluctuated erratically and on the whole was a flighty affair all day. The final range of prices was 1½c lower to ¼c higher. By some it was called an Armour market and the trade was "whip sawed" without mercy. Net results were not great, but the general feeling is that higher prices will obtain for the deferred months and lower for July. There was more wheat offered here to arrive, but the samples submitted were of a disappointing quality and a large proportion is expected to miss grade. Most of the offerings here were from Illinois and Missouri. The southwestern markets were easier for cash wheat, declining 2@4c with arrivals aggregating 140,000 bu, against 74,000 bu last week and 346,000 bu a year ago. The July weakness was attributable to the large realizing sales in the last few days by leading longs and a prospect of quite a rush of wheat here next week.

Big Leaders Active.

Armour, Bartlett-Patten, and Peavey were heavy buyers of the cheap wheat, taking all of the distant months that the crowd had to offer, which was said to be considerable, estimated at more than 2,000,000 bu of September. At the same time the sales of other options were said to be heavy. There is getting to be a tremendous short interest in September wheat and a good many traders are now beginning to hold aloof from the short side under existing conditions. There was some fairly important buying on the bulge by sellers of upward indemnities, but that line was later dumped upon the market when prices declined. The weather in the southwest was some better, but the offerings of wheat were absorbed by commission houses on reports of large foreign buying orders and the working of a good line of wheat for export. There is now little doubt but that Europe wants and is buying our wheat.

Foreign Demand Good.

Regarding the demand from foreigners it is impossible at this time to give accurate figures as to the quantity of wheat they will require, as sellers are unwilling to give out such information on the subject. St. Louis reported a big demand for flour, with acceptances from abroad of from 50,000 brls to over night offerings. A leading authority which has investigated the damage reports said that the harvesting of winter wheat had undoubtedly been delayed by the rains, but that to the wheat in shock the loss will not be extensive except in the bottom lands of Missouri and upper Mississippi rivers. The improved weather has started thrashing in many localities. Officials of leading railroads also admitted some damage but looked for heavy marketings in the immediate future.

Liverpool Tone Firm.

The Liverpool market closed ¼d lower to ¼d higher and showed a firm undertone. There was some support as a result of the continued unfavorable reports from Argentina and the light shipments from there to the United Kingdom. The spot markets were firm and 1 to 2¼d higher under an urgent demand and cargoes were light and in good request. Corn prices ruled steady.

Heavy Corn Trade.

There was a big trade in corn, with a great deal of liquidation by July longs on account of the disappearance of the cash premium, an absence on an eastern call, and delivery by shippers of their corn on July contracts on Thursday. Final prices were unchanged to 1½c lower. The decline started the September option, and Logan-Bryan, and Harris, Winthrop & Co. were heavy sellers. Shipping of 500,000 bu in one line. The shorts were about the only buyers, although the country bought September on a fairly large scale on the decline. Argentine shipments were light at 2,072,000 bu, against 3,656,000 bu last week and 1,641,000 bu last year. Local cash sales were only 40,000 bu, although the cash article in the sample market was 1c to 1½c lower, with a poor shipping demand. Peoria reported a weak market there for the cash property.

Oats were quite weak, reflecting the better weather, general harvest in the districts of large production, and a prospect of a considerable run of new oats. Closing quotations were ¼c to 1¾c lower. Realizing and short selling combined were on a fairly liberal scale and easily worked against values. Cash oats were 1c to 1½c lower in the sample market, and local sales were 110,000 bu. The greatest weakness was in July. Prices for car lots were about 1c lower for good grades, with the poorer grades demoralized.

Barley Wanted at Advance.

Barley was in good request at 1c advance. Malting was quoted 70@73c; mixing, 66@70c, and screenings, 54@69c. Receipts were 31 cars.

Rye was quiet and unchanged. September closed at 70c bid and 80c asked. No. 2 was quoted 81@82c; No. 3, 70@79c, and No. 4, 60@ 68c. Receipts were 2 cars.

Flaxseed was 1¾c higher. No. 1 northwestern closed at $1.151¾; No. 1 from the northwest, $1.50¾; and No. 1 southwestern, $1.41¾. Receipts none.

Timothy seed was quiet. September closed at $3.70 bid. Country lots, $2.75@3.80. Clover-seed was firm. July closed at $10.85 and March $11.85. Country lots, $8.00@10.25.

Range of Active Futures.

WHEAT.

	Open.	High.	Low.	July 16.	Close. July 15.
July	1.20	21 1.23	1.20¼	1.22	1.23½
Sept.	1.11-10¾	1.12¾	1.10	1.11¾-¾	1.10
Dec.	1.07¾-8½	1.09	1.07¼	1.08¾	1.08
May	1.11-10½	1.13¾	1.10¾	1.10¾	1.10¾

CORN.

July	71-70	72	69½	69¾	71¾
Sept.	65¾-¾	65¾	63¾	65¼	66
Dec.	56-3¼	56¾-¼	53¾	56	56¾-½
May	56¾-½	56¾	56½	56¾	56¾

OATS.

July	48-7/8	48	47	47¾	48½
Sept.	43-¾	43¾	42¾	41¾	42¾
Dec.	42¾-¾	42¾-½	42¼	41¼	42¾
May	44½-¼	44¾	44¼	44¾	44¾

Grain Inspection.

Inspected out from store: Wheat—No. 1 northern, 1,000 bu. Corn—No. 2 white, 8,156 bu. Oats—No. 2 white, 857 bu; standard, 28,942 bu. Barley—No. 4, 17,567 bu. Loaded from unlicensed elevators: Wheat—No. 2 hard, 9 cars; No. 2 red, 1 car; No. 3 northern, 6 cars; durum, 4 cars. Corn—No. 2 yellow, 27 cars and 171,550 bu; No. 3 yellow, 1 car; No. 2 white, 17 cars; No. 2, 9 cars; No. 4, 4 cars. Oats—No. 2 white, 4 cars; No. 3 white, 4 cars; No. 2, 2 cars; No. 3, 3 cars; white mixed, 18 cars; 33 lb white, 7 cars. Rye—No. 2, 1 car.

Daily Indemnities.

	Ups—			Downs—		
Wheat—	High.	Low.	Close.	High.	Low.	Close.
July	1.24½	1.23¾	1.26½	1.19½	1.19	1.19½
Sept.	1.13	1.12	1.12¾	1.10¾	1.10¼	1.10¾
Dec.	1.04¾	1.03¾	1.04¾	1.03	1.01¾	1.07¾
Corn—						
July	70¾	70¾	70¾	68½	67¾	68½
Sept.	65¾	65¾	65¾	64¾	64½	64¾
Dec.						
July	47¾	47¾	47¾			
Sept.	42¾	42	42¾	41¾	41¾	41¾

Weekly Indemnities.

	—Next week—	
Wheat—	Ups.	Downs.
December	$1.15¾	$1.07¾
May	1.11¾	1.03¾
Corn—		
September	67¼	63¼
December		
May	43	40¾

Cash Grain Transactions.

FLOUR—Steady. Winter wheat patents, jute, $4.30; straight, jute, $3.10@3.20; clear, jute, $3.30; spring wheat, special brands, wood, $5.00; second patents, wood, $4.80; first patents, $4.60@5.00; second patents, $4.30@4.60; Minnesota hard spring wheat, jute, $4.80@5.00; Minnesota hard spring wheat, export, $5.80@5.90; first clears, $5.00@5.20; second clears, $3.80@4.10; low grades, $3.15@3.30; rye flour, white, brl, jute, $4.00@4.05; dark, per brl, $3.60@4.00.

WINTER WHEAT—Easy. Sales, Illinois proportional billing: No 4 red, new, $1.16; No. 3 red, new, $1.20.

SPRING WHEAT—Easy. No sales reported.

CORN—1@1½c lower. Sales in store and to go: 40,000 bu on p. t. Sales, local and transit billing: No grade, 61@67c; No. 4, 64@ 66c; No. 4 yellow, 65@70¼c; No. 3, 71@71½c; No. 3 white, 70½@72c; No. 2, 71¼c; No. 2 yellow, 71¾@ 72c; No. 2 white, 70½c; No. 3 white, 74c; No. 2 yellow, 70@75c.

OATS—@3c lower. Sales in store and to go: White 150,000 bu on p. t. Sales, local and transit billing: No grade, 49¼c; No. 4 white, 45@48½c; No. 3, 47c; No. 3 white, 47¼@52½c; standard, 51@52¼c. Illinois proportional billing: No. 3, 51c; No. 3 white, 50@52c; standard, 51@51½c; No. 2 white, 51¾c.

RYE—Dull. No sales reported.

BARLEY—1c higher. Sales free on board or switched: Screenings, 66@69c; barley, 67@73c.

AMERICAN GRAIN MARKETS.

MINNEAPOLIS, Minn., July 16.—WHEAT—Minneapolis received 78 cars, against 127 last year; Duluth 23, against 84; and Winnipeg 57, against 141. July opened $1.30; high, $1.31; low, $1.30; close, $1.30¾. September opened $1.11¾; high, $1.12½; low, $1.10¾; close, $1.11¾@1.11¾. December opened $1.08¾; high, $1.09¼; low, $1.07¾; close, $1.08¾@1.08¾. Cash wheat was easier. No. 1 northern spot, $1.32¾@1.32¾; to arrive, $1.31¾; No. 2 northern, $1.30¾@1.30¾, spot, to arrive, $1.29¾. No. 3 wheat, $1.28¾@1.29¾. CORN—No. 3 yellow, 71¼@72¾c. OATS—No. 3 white, 46¾@48¾c. RYE—No. 2, 73¾@77¾c. MILLSTUFFS—Shipments, 1,345 tons. BRAN—In 100 lb sacks, $21.00. FLAX—Receipts, 6 cars, against 81; shipments none. Closing price, $1.61¾. BARLEY—Receipts, 19 cars, against 14. Closing range, 62@64c. FLOUR—Shipments, 40,483 brls; first patents, $6.10@6.30; second patents, $6.00@ 6.20; first clears, $5.05@5.15; second clears, $3.65 @6.85.

NEW YORK, July 16.—WHEAT—Spot firm; No. 2 red, old, $1.45 nominal, in elevator and f. o. b. afloat; No. 2 red, new, $1.25¾ and $1.26¾, f. o. b. afloat; No. 1 northern, Duluth, $1.43¾ nominal f. o. b., afloat; No. 2 hard winter, $1.41¼ nominal f. o. b., afloat; July, $1.20¾@1.20¾, closed $1.20¾; September, 1.47¼@1.19¼, closed $1.18½; December, $1.15¾@1.16¼, closed $1.15¾; May, $1.17@1.17¾, closed $1.17¾. CORN—Receipts, 1,008. Spot steady; No. 2 old, 81c nominal elevator and nominal f. o. b., afloat; No. 2 new, 64¾c, winter shipment. July closed 73¾c; September closed 73¾c; December, 66¾@66¾c, closed 66¾c. OATS—Receipts, 94,550; exports, 2,440; spot easy; mixed, 26@32 lbs, 70¾c nominal; natural white, 26@32 lbs, 54@57½c; clipped white, 34@42 lbs, 58@63c.

DULUTH, Minn., July 16.—Close: WHEAT—On track, No. 1 hard, $1.34; No. 1 northern, $1.32½; No. 2 northern, $1.30¾; July, $1.31¾; September, $1.12¾. DURUM—On track, No. 1, $1.16; No. 2, $1.14½; July, $1.15; September, $1.01. FLAX—On track, $1.60; to arrive, $1.60; July, $1.63; September, $1.45½; October, $1.29½. OATS—To arrive, 41c; on track, 42c. RYE—72@74c. BARLEY —61@62c. Cars inspected: Wheat, 22, last year 84; corn, 1; oats, 8; barley, 6; flax, 18, last year 18. Receipts: Yesterday, 35,555 bu; today, 7,211 bu; oats, 20,059 bu; barley, 13,464 bu; rye, 857 bu; flax, 21,569 lbs. Shipments: Wheat, 172,333 bu; corn, 75,268 bu; oats, 66,100 bu; barley, 167 bu; flax, 98,750.

KANSAS CITY, Mo., July 16.—WHEAT—Cash, No. 2 hard, $1.23; No. 3, $1.19@1.20; No. 2 red, $1.14@1.15; No. 3, $1.13@1.16. CORN—No. 2 mixed, 65¼@66c; No. 3, 65c; No. 2 white, 70c; No. 3, 69¼c. OATS—No. 2 white, 51@55c; No. 2 mixed, 45@47c. RYE—80@88c. HAY—Choice timothy, $10.50@11.00; choice prairie, $11.00. Receipts: Wheat, 77 cars.

PEORIA, Ill., July 16.—CORN—Lower; No. 2 and No. 2 yellow, 71¼c; No. 3 yellow, 71¼c; No. 4 yellow, 70¼c; No. 3, 71¼c; No. 4, 70¼c; no grade, 67@68c. OATS—Lower; No. 3 white, 53c; No. 4 white, 50@50¼c.

TOLEDO, O., July 16.—CLOVER SEED—Cash, $6.65; October, $7.10; December, $7.10; March, $7.17½. TIMOTHY—Prime, $2.00. ALSIKE—Prime, $7.00; August, $8.20.

Liverpool Grain Market.

LIVERPOOL, July 16.—Closing: WHEAT—Spot No. 2 red western winter nominal; futures barely steady; July, 8s 7¾d; September, 8s 10¾d; December, 8s 5¾d. CORN—Spot steady; new American mixed, via Galveston, 6s 3d; futures quiet; September, 5s 7½d; October, 5s 7½d.

CHICAGO LIVE STOCK MARKET.

CATTLE.

CHICAGO, July 16.—An insignificant run of 1,500 cattle, of which 800 head were Texans direct to packers, sufficed to meet all the requirements of the trade and prices held only steady with Thursday's figures. Offerings in the open division consisted largely of plain to indifferent offerings which cleared at from $5.00@5.80, while a few lots reached $6.00@6.25, and best beeves offered sold at $6.80, with four yearlings at $6.85. All offerings were disposed of in a comparatively short time and the market closed in good condition, with yearlings and prime handy and lightweight steers 10c higher, and the plain heavy and common light steers 10@20c lower than a week ago.

Butcher stock trade was slow and weak at a decline of 10@35c from last week's prices. Buyers discriminated against grass fed cows and heifers and salesmen found it almost impossible to secure a satisfactory bid on the few lots that were at hand. Bulls sold at 10c lower, with the general range of prices 25c lower than on Wednesday. Calves made steady values, with top vealers at $8.75. Quotations:

Beef steers, good to choice	$6.40@7.25
Yearling steers, good to prime	6.75@7.50
Exporters	5.00@6.70
Beef cows, good to choice	4.10@5.40
Beef cows, plain to good	3.25@4.60
Fat heifers, good to choice	4.50@6.75
Canners and cutters	2.00@3.15
Calves, common to choice heavy	3.00@5.25
Good to prime vealers	8.00@8.85
Feeding steers	4.00@5.05
Stock steers	3.25@4.40
Bulls	2.50@5.25

Cattle at six western markets, 11,000, against 11,000 a week ago, 6,600 a year ago, and 13,500 two years ago. Total for 1909 to date, 3,783,000, against 3,845,000 for the same period in 1908.

HOGS.

Prices advanced to the highest level of the year on a moderate supply of 11,000 head, and then receded to 5@10c lower than at the opening on indifferent buying by packers. Shippers and speculators came in the trade at an early hour and paid largely 10c higher than on Thursday for all desirable offerings, topping the market at $8.45, against $8.35 on the preceding session and the previous high day of the year. This gain was maintained until the bulk of the offerings had been disposed of, and the average price for the day, at $8.05, showed a net gain of 5c over Thursday's average.

Late in the session packers decided that prices were too high, and they refrained from filling orders until concessions of 5@10c from the early level had been offered them. Quality was only fair, and the large percentage of mediocre mixed hogs included in the receipts was partly responsible for the weak finish of th market. Packers made up their droves of mixed hogs at from $7.70@8.00, getting the bulk of the good grades at from $7.90@ 7.97½. Shippers paid $8.15@8.45 for their butcher hogs, and packers secured good to choice heavy packing grades at from $8.10@8.40. Quotations:

Bulk of sales	$7.90@8.25
Selected shippers	8.20@8.40
Prime heavy shippers	8.25@8.45
Good to choice light	8.10@8.35
Poor to medium light	7.80@8.05
Mixed packing	7.85@8.00
Common packing	7.65@7.80
Heavy packing	7.90@8.40
Heavyweight pigs	7.85@7.90
Stags	6.00@7.00
Light pigs	6.65@7.00

Average price of hogs at Chicago: $8.05, against $8.00 Thursday, $7.88 a week ago, $6.74 a year ago, and $5.87 two years ago.

Eleven markets received 46,300 hogs, against 58,000 a week ago, 59,400 a year ago, and 76,800 two years ago. Total for 1909 to date, 13,855,000, against 16,292,000 for the same period in 1908.

Hog purchases for the day follow: Armour & Co., 1,600; Swift & Co., 800; Anglo-American, 500; Morris & Co., 800; Schwarzschild & Sulzberger, 200; Western Packing Co., 500; butchers, 400; shippers, 4,000; total, 10,100; left over, 2,500.

SHEEP.

Sheep and yearlings met with a ready demand at steady values, while the downward course of lamb values was checked for the day, and supplies were disposed of without the necessity of making further recessions. The receipts were estimated at 8,000 head, of which packers had about 3,500 head in direct from Louisville, and the trade had a fairly active tone throughout.

Native lambs again topped at $8.00, while rangers reached $8.25, and the bulk of the offerings in the native division found an outlet at from $7.60@ 7.85. Sheep were in demand by all classes of buyers, and choice Idaho wethers sold at $5.30, with a few odd head at $5.50, and culls at $3.50. Ewes sold at $4.75, while yearlings reached $6.00, with heavy offerings at $5.50. Native ewes sold at from $2.00@ 4.90, with bulk at $4.50 and higher. Native wethers in odd lots made $5.00@5.35, and yearlings reached $6.00. The trade had a fairly active tone, and a clearance of the offerings was effected at an early hour. Quotations:

Native wethers	$4.65@5.15
Native yearlings	5.60@6.60
Native ewes	3.50@4.90
Range wethers	4.50@5.25
Range ewes	3.50@4.75
Bucks and stags	2.00@3.25
Breeding ewes, aged	4.75@5.50
Cull lambs	4.50@5.75
Native lambs	7.50@8.00
Native lambs, plain to good	6.00@7.35
Range lambs	6.00@8.25

The movement of live stock at Chicago stockyards compares as follows:

Receipts—	Cattle.	Calves.	Hogs.	Sheep.
Monday, July 12	23,021	1,006	32,738	18,162
Tuesday, July 13	2,091	2,736	9,948	15,593
Wednesday, July 14	10,544	2,422	18,895	20,956
Thursday, July 15	4,443	1,175	35,200	20,537
Friday, July 16	1,500	300	11,000	8,000
Week so far	48,599	8,302	84,126	87,048
Week ago	43,206	6,009	109,508	70,902
Cor. time 1908	45,336	7,759	115,071	70,812
Cor. time 1907	66,845	10,161	128,917	70,275
Shipments—				
Monday, July 12	6,088	133	9,538	484
Tuesday, July 13	1,409	24	224	323
Wednesday, July 14	4,074	95	5,454	1,318
Thursday, July 15	3,343	106	5,175	1,218
Friday, July 16	1,500	25	3,500	1,000
Week so far	16,519	459	26,591	4,343
Week ago	16,256	286	28,088	10,735
Cor. time 1908	12,475	475	32,442	8,581
Cor. time 1907	23,374	683	16,659	8,228

Receipts for July 17 were estimated at 400 cattle, 10,000 hogs, and 3,000 sheep, against actual arrivals of 50 cattle, 15,193 hogs, and 2,570 sheep for Saturday, July 18, 1908.

ON THE BOARD OF TRADE.

Provisions ruled a little lower on considerable realizing by longs among local speculators. The range at the close was at from 2c to 7c lower. The demand for cash meats was not so good, and did not follow the last bulge of ½c in ribs. The market for fresh meats was also much lower. Good support was lacking until a fair decline was established when the packing interests absorbed most of the offerings of ribs and pork. This buying caused a partial recovery. Western receipts were 41,800, against 53,300 head a year ago.

MESS PORK.

	Open.	High.	Low.	July 16.	Close. July 15.
July	21.00	21.00	20.90	20.90	20.95
Sept	21.05	21.10	21.00	21.00	21.07½
Oct	17.90	17.90	17.80	17.80	17.93

LARD.

July				11.72½	11.80
Sept	11.80	11.80	11.72½	11.75	11.82½
Oct	11.70	11.72½	11.67½	11.75	11.75

SHORT RIBS.

July				11.47½	11.52½
Sept	11.47½	11.47½	11.40	11.42½	11.50
Oct	11.15	11.17½	11.10	11.15	11.17½

HOG PRODUCTS—Easy. Cash lots, mess pork $20.00@21.00; lard, $11.72½; and short ribs, $11.47½ @11.57½, according to weight.

BEEF PRODUCTS—Quiet and steady. Prices quotable as follows: Beef hams, $21.50@22.00; extra mess beef, $10.50@11.00; plate beef, $12.00@ 12.50; extra plate beef, $12.50@13.00. Tallow steady at 7½@8c for edible, 6@6¼c for prime packers, 5¾@ 5¾c for No. 1 do, and 5@5¼c for No. 2 do; 5¾@5¾c for No. 1 renderers, 6@6¼c for choice country, and 4¾@5c for No. 2 do. Oleostearine in fair demand and quotably steady at 12¾@13c. Oleo oil quiet at 12½@12¾c for extra.

GREASE—Steady at 4¾@4½c for brown, 4¾@ 5c for yellow, 4½@4¾c for house, 5¼@5½c for B white, 5¾@6c for A white, and 6¼@6¾c for choice white.

COOPERAGE—Steady. Ash pork brls, 77½@ 82½c; oak pork brls, 90@92½c; and lard tierces, $1.02½@1.15.

SOUTH WATER STREET BEEF PRICES.

	No. 1.	No. 2.	No. 3.
Ribs	13	12	7
Loins	15	13½	8½
Rounds	10½	10	7½
Chucks	7½	6½	5
Plates	5¾	5¼	4¼

VEAL.

50@60 lbs	8@9c	120@160 lbs	6@8c
65@80 lbs	9@9½c	Coarse	5@6c
85@120 lbs	10@11c		

Live Stock Markets Elsewhere.

KANSAS CITY, Mo., July 16.—CATTLE—Receipts, 6,000; steady to weak; choice export and dressed beef steers, $6.50@7.30; fair to good, $4.50 @6.35; western steers, $4.25@6.50; stockers and feeders, $3.75@5.30; southern steers, $3.60@5.75; southern cows, $2.75@4.20; native cows, $2.25@ 5.00; native heifers, $3.25@7.00; bulls, $3.00@4.75; calves, $4.00@7.50. HOGS—Receipts, 6,000; steady to 5c higher; top, $8.10; bulk, $7.80@8.05; heavy, $8.05@8.10; packers and butchers, $7.90@8.10; light, $7.65@7.80; pigs, $6.50@7.50. SHEEP—Receipts, 1,500; sheep strong; lambs 10c lower; canners, $2.00@2.50; calves, $3.50@8.25; Texas and Indian steers, $3.50@6.15; cows and heifers, $2.50@ 5.00. HOGS—Receipts, 3,900; 10c higher; pigs and lights, $8.00@8.15; packers, $8.05@8.25; butchers and best heavy, $8.30@8.45. SHEEP—Receipts, 2,000; steady; native muttons, $3.50@4.50; lambs, $6.00@6.10; culls and bucks, $2.50@5.00; stockers, $3.25@4.00.

OMAHA, Neb., July 16.—CATTLE—Receipts, 500; active and strong; native steers, $5.25@7.00; cows and heifers, $2.25@5.75; western steers, $3.50@ 5.50; Texas steers, $3.00@5.00; cows and heifers, $2.75@5.10; canners, $2.00@3.25; stockers and feeders, $2.75@5.25; calves, $3.00@6.50; bulls and stags, $3.00@5.00. HOGS—Receipts, 4,600; market 5c higher; heavy, $7.90@8.05; mixed, $7.80@ 7.90; light, $7.70@7.80; pigs, $6.40@7.25; bulk of sales, $7.80@7.90. SHEEP—Receipts, 7,900; steady; lambs lower; yearlings, $5.00@6.00; wethers, $4.50@5.25; ewes, $4.00@4.75; lambs, $6.75@ 8.25.

NEW YORK, July 16.—BEEVES—Receipts, 2,581; steers slow and 10@25c lower; steers, $4.50@6.60; fat oxen, $4.00; cows, $3.25@6.10. CALVES—Receipts, 311; strong; veals, $6.50@9.25; culls, $5.00@ 6.00; grassers and buttermilks, $4.50@5.25. SHEEP AND LAMBS—Receipts, 6,641; sheep steady; lambs slow and lower, closed 25@40c off; sheep, $3.00@ 5.50; lambs, $6.50@8.00; culls, $5.00. HOGS—Receipts, 1,836; half a car on call; strong.

Chicago Horse Market.

Demand continued of good volume and all receipts were readily taken at fully steady prices. Eastern buyers gave the market sterling support and competed against local traders with sufficient spirit to give the market a buoyant tone at the prices. Sales of draffers were made at from $175.00@250.00, with the bulk of the prime lots clearing within a range of from $225.00@250.00. Drivers sold at from $150.00@300.00, with exporters taking fancy offerings at from $250.00@300.00 for shipment to England. Receipts for five days were increased to 1,196 head, against 498 for the same days a week ago.

Hides and Wool.

CHICAGO, July 16.—HIDES—Offerings were taken at steady values. Quotations:

	Lb.		Lb.
No. 1 kip	11c	No. 1 hides, all wts.	10½c
No. 2 kip	9½c	No. 2 hides, all wts.	9½c
No. 1 calf	13c	Branded hides, all weights	9½c flat
No. 2 calf	12½c	No. 1 bulls	9½c
No. 1 tallow	5½c	No. 2 bulls	8½c
No. 2 tallow	4½c		

CHICAGO, July 16.—WOOL—Demand was quiet and market steady. Quotations:

Tub washed—	
Burry, dingy to choice medium	20@28c
Unwashed from all bright wool sections—	
Heavy to fine delaine	17@22c
Braid to medium	29@31c
Southern wool—	
Burry to medium	14@22c
Semi-bright from north and northwest sections—	
Heavy fine to medium	16@20c

ST. LOUIS, Mo., July 16.—WOOL—Steady; medium grades, combing and clothing, 22@23c; light fine, 20@25½c; heavy fine, 13@20½c; tub washed, 24-1-3@30c.

IN THE PRODUCE MARKETS.

EGGS.

CHICAGO, July 16.—Sellers had the upper hand in the market for fancy fresh eggs, but found it difficult to dispose of the cheaper grades without making concessions. Receipts were 11,324 cases.

Prime firsts	21c	Do firsts	20c
Extra, 30 per cent fresh	24c	Do seconds	15½c

NEW YORK, July 16.—EGGS—Irregular; receipts, 16,100 cases; state, Pennsylvania, and nearby, brown and mixed fancy, 27c; western seconds, 19@21c. Eggs in Philadelphia firm; Pennsylvania and other nearby firsts, free cases, 23½c at mark; do current receipts in returnable cases, 21½c at mark; western firsts, free cases, 23½c at mark; do current receipts, free cases, 20@22½c at mark.

BUTTER.

CHICAGO, July 16.—Speculators and city retailers afforded an outlet for all the fancy grades of creamery butter received. The trade was active and the market had a good healthy tone. Quotations:

Dairies, extra	23½c	Do firsts	22½c
Creamery, extras	24c	Do seconds	22½c
Extra firsts	25c	Packing	19c

NEW YORK, July 16.—BUTTER—Steady; receipts, 9,245 tubs; creamery, third to first, 23@ 26c; western factory, first, 21c. Butter in Philadelphia firm; extra western creamery, 28½c; do nearby prints, 30c.

CHEESE.

CHICAGO, July 16.—Offerings were taken at full prices, and the market was free of accumulations. Quotations:

Western twins	13¾c	Longhorns	14¼@14½c
Daisies	14½c	Twins	13@13c
Young Americas	13¼c	Limburger	12¾@13c
Ice	14½@15c	Brick	13@13c

NEW YORK, July 16.—CHEESE—Firm; receipts, 1,765; new, state, full cream, specials, 13¾@14¼c; do small colored or white and large colored, fancy, 13¾c; do common to good, 10¾@12¾c; skims, 2@10¾c. Cheese in Philadelphia firm; New York full creams, choice, 14@ 14¼c; do fair to good, 13¾@13¾c.

POULTRY.

CHICAGO, July 16.—Moderate receipts sufficed to fill the requirements of the trade at steady prices. Retailers and dressers were only fair buyers, and the action of the market was quiet. Quotations:

Live chickens	13c	Old chickens	13@13½c
Spring	18@19c	Do turkeys	16c
Do roosters	9c	Do ducks	10@13c
Do turkeys	14c	Do geese	7@8c
Do ducks	11c		

NEW YORK, July 16.—POULTRY—Alive dull; western spring chickens, 24c; fowls, 17½c; turkeys, 13c. Dressed steady; western chickens, broilers, 18@23c; fowls, 15@16c; turkeys, 11@20c.

VEGETABLES.

CHICAGO, July 16.—Receipts of 55 cars of potatoes proved ample for all requirements and the market had a weak tone at the recent big declines in values. Greens of all kinds were freely offered at steady figures. Quotations:

Asparagus, box	75c@$2.50	Pieplant, per bunch	10@15c
Beets, 100 bunches	$1.00	Potatoes, bu	65@87c
Cabbage, per crate	75c@$1.75	Radishes, 100 bunches	$1.00@1.25
Carrots, 100 bunches	$1.00	Turnips, 100 bunches	$1.50
Cauliflower, per box	25c@$1.00	Spinach, bus. baskets	30@40c
Celery, box	40c@$1.25	Spring beans, choice box	40@60c
Lettuce, head, tubs	50@60c	Wax beans	60@75c
Do leaf, tubs	20@25c	Pea beans, bu	$2.42½@2.60
Onions, sacks	75@85c	Tomatoes, crates, 4 baskets	20@70c
Green onions, per bunch	5@6c	Green peas, sacks	90c@$1.00
Peppers, per box	50@75c	Sweet corn, brls	$1.00@3.00

FRUITS.

CHICAGO, July 16.—Berries were in active request and they sold without difficulty at firm prices. Peaches were in more liberal supply and fair demand at lower prices. Gem melons met with better favor. Quotations:

Apples, box	35@90c	Red raspberries	24 qts	$1.00@1.75
Bananas, per bunch	65c@$1.25	Black raspberries	16 qts	$1.25@1.40
Lemons, box	$4.50@6.50	Gooseberries	16 qts	$1.00@1.35
Oranges, box	$2.75@3.25	California cherries, 16 lb box	$1.00@1.50
Pineapples, crates	$1.50@3.50	Cherries, 16 qts	75c@$1.25
Blackberries, 24 qts	$1.25@2.00	Gem melons	50c
Blueberries

SITUATIONS WANTED—MALE.

Bookkeepers and Clerks.

SITUATION WANTED — BY FIRST CLASS bookkeeper; office, and financial man, with first class firm where he may in time acquire interest in business; American; age 40; highest references; active business pusher; confidential. Address E 268, Tribune.

SITUATION WANTED — BY A MAN OF TACT, experienced in any kind of office work, with several years of selling and buying experience; at present employed; highest references; outside position preferred. Address E 208, Tribune.

SITUATION WANTED—BRIGHT YOUNG MAN; good education, some experience in general office work desires position; not bookkeeper. Address E 408, Tribune.

SITUATION WANTED — A1 BOOKKEEPER has spare time; wants additional work; keep small set of books, etc. Address C 302, Tribune.

SITUATION WANTED—YOUNG MAN, 21, GERman and English speaking, in store; can furnish references. Address E 371, Tribune.

SITUATION WANTED—YOUNG MAN, CASHIER in large restaurant, wants to work mornings from 8 to 12. Address E 427, Tribune.

SITUATION WANTED—BY YOUNG MARRIED man, grocery clerk, steady, 8 yrs.' experience; best references. J. O. BAILEY, 153 Oakwood-blvd.

SITUATION WANTED — EXP. BOOKKEEPER; few hrs. daily or wkly. Address C 568, Tribune.

SITUATION WANTED—HOTEL CLERK, EXP., trustworthy, middle-aged man. Tel. 330 North.

Accountants and Auditors.

SITUATION WANTED—AS OFFICE MANAGER; university man, age 31; 11 years' experience in Europe and America; accountant with modern methods; correspondent, credit man at present in responsible position; will change only once or later; want steady position anywhere; bond, references. Address B B 36, Tribune.

SITUATION WANTED—AS PERMANENT ACcountant and office systematizer; will save amount of salary by doing same business at less cost or more business at same cost. Address P 143, Tribune.

SITUATION WANTED—GENERAL OFFICE manager, executive abilities; age 35; 15 years' experience accountant, correspondent, sales manager; capable handling men; highest credentials. Address F 249, Tribune.

SITUATION WANTED—I AUDIT; SYSTEMAtize, open, close, keep small sets, etc.; reasonable. McBrone, 613, 134 Monroe-st. Cent. 5874.

SITUATION WANTED—EXPERT WILL AUDIT, open, close systematize books, etc.

SPENGLER, 5222 Madison-av. Tel. Hyde Pk. 4617.

SITUATION WANTED — EXPERIENCED OFfice manager and auditor. Best references. Address E 436, Tribune.

Salesmen. Solicitors. Etc.

SITUATION WANTED — BY SALESMAN, PHYsician, also [Ph. G.] experienced drug salesman and specialty introducer; fluent talker, wide awake, live ideas; not afraid of interviews; small salary, large commissions and steady occupation desired. Address DR. C., 3745 Indiana-av., Apt. 2.

SITUATION WANTED—SALESMAN WITH ESTablished route in infants' soft sole shoes would like to hear from local jobber preferably regarding infants' shoes up to 5, or any other good side line. Address F 477, Tribune.

SITUATION WANTED—SALESMAN WITH first class line of merit, acquainted with manufacturers of machinery and metal working line. Address E 192, Tribune.

SITUATION WANTED—AS ROAD SALESMAN by young man, 3 years' general experience with wholesale hardware, dry goods; ambitious and energetic; good references. Address F 152, Tribune.

Boys.

SITUATION WANTED—BOY, 18; ASST. BKPR.; graduate grammar and business college. Address E 306, Tribune.

Professions and Trades.

SITUATION WANTED—CIVIL ENGINEER, SIX years' experience, U. S. government work; good engineer with machinery and labor saving plans; will act as foreman with a construction co. or railroad company; handle any kind of labor; speaks five languages. DABILJA, General Delivery, Chicago.

SITUATION WANTED—YOUNG MAN WITH considerable experience in structural iron and steel desires position either in the office or field with a growing concern; can furnish best of references. Address JAS. M. SULLIVAN, 1810 Michigan-av.

SITUATION WANTED—PRINTER, NOW EMployed, getting over scale, wants change; take charge composing room or private plant; am A1 display, makeup, etc.; age 33; sober, and a hustler; union. Address F 242, Tribune.

SITUATION WANTED—BY YOUNG MARRIED man, all around machinist, tech. grad., with inventive ingenuity, strictly temperate and trustworthy, able to take charge; A1 refs. Address F 384, Tribune.

SITUATION WANTED—LICENSED ENGINEER, experienced, sober, and industrious; good references; desires charge of small plant. PATRICK FOLEY, 48th-av.

SITUATION WANTED—NONUNION CYLINDER pressman on high grade color and half tone work, capable of taking charge; A No. 1 reference. Address F 218, Tribune.

SITUATION WANTED—DRAFTSMAN; 6 YRS.' exp. general machinery and power plant layout; office and road experience; A1 refs. Address F 496, Tribune.

SITUATION WANTED — MECHANICAL draftsman; 3 yrs.' exp. on genl. work. Address D 132, Tribune.

SITUATION WANTED — YOUNG MAN TO learn auto business; small or no wages; some experience; reference. Address F 165, Tribune.

SITUATION WANTED—CYLINDER PRESSman; good all around man; nonunion. Address E 446, Tribune.

SITUATION WANTED—CUTTER (PRACTICAL tailor); 15 yrs.' exp. tailoring. Address F 366, Tribune.

SITUATION WANTED—BY A YOUNG MAN TO learn metal spinning; used to hand turning. Address E 81, Tribune.

SITUATION WANTED — CHEMIST; GOOD training and wide exper. Address E 359, Tribune.

SITUATION WANTED—BY GARDENER; 10 years' experience. Address E 466, Tribune.

House Servants.

SITUATION WANTED—BY JAPANESE, FIRST class cooking and washing in private family. Wages $12 up. Where other help kept. Address T H 325, Tribune.

SITUATION WANTED—JAPANESE, GOOD EXperienced cook in family boarding house or hotel; leave city; wages $14 up. Address T H 336, Tribune.

SITUATION WANTED—BY HONEST AND INdustrious young German; understands and speaks English; good ref. Address E 501, Tribune.

SITUATIONS WANTED—3 JAPANESE BOYS, cook, waiter, and houseman. Y. M. C. A., 3086 Grove-av.

SITUATION WANTED — JAPANESE AND wife; first class cook, general housework. Address F 362, Tribune.

SITUATION WANTED—EXP. JAPANESE AS houseman or butler; refs. GEORGE, 3086 Grove-land-av.

SITUATION WANTED — EXP. JAPANESE AS houseman or butler; refs. GEORGE, 3086 Grove-land-av.

SITUATION WANTED — A PLACE AS houseman, by a middle aged man. Address E 600, Tribune.

SITUATION WANTED—EXP. BUTLER, MIDdle aged; good ref. Address F 190, Tribune.

SITUATION WANTED—COLORED BUTLER; best references. MORGAN, 235 E. 25th-st.

Janitors and Porters.

SITUATION WANTED—COLORED; WORK morning or evening in store or office in downtown district. Phone Harrison 2267.

Coachmen, Teamsters, Chauffeurs, Etc.

SITUATION WANTED—BY 1ST CLASS CHAUFfeur; 5 years' experience; can repair and run any make of gas cars; sober and reliable; 30 years old; married; has all kinds tools; can furnish first class written and personal city ref.; married; wife first class child's nurse or 2d girl; will leave city; willing to do other work. W. ALDRON, 225 Chestnut-st.

SITUATION WANTED—CHAUFFEUR, EXPErienced, single, sober, and industrious; knows value of getting best power and speed out of car; understand the high tension magneto; run last car 4,500 miles with no shop repairs. Address F 397, Tribune.

SITUATION WANTED—CHAUFFEUR IN PRIvate family; 3 years' experience on high class cars; careful driver; can furnish best references. M. DIESCO, 970 Lincoln-av.

SITUATION WANTED — PRIVATE CHAUFfeur; 2½ years' exp.; first class ref.; good mechanic; will be open for emp. July 30.

H. BIGLOW, 4856 State-st., City.

SITUATION WANTED — AS CHAUFFEUR (Swedish); first class driver and repair man; willing to do other work; good references. Address E 569, Tribune.

SITUATION WANTED—BY 1ST CLASS CHAUFfeur, married; experience in Europe and America; speaks French, Dutch, and English. GEO. WILLIAMS, 4463 Berkeley-av. Phone Grey 1473.

SITUATION WANTED — CHAUFFEUR, ANY gas car, careful driver; best ref.; wife as caretaker or second work; city or country. Address E 497, Tribune.

SITUATION WANTED—CHAUFFEUR, THOROugh mechanic and repair man, single, American, desires place with American people. CHAS. WICKERSHAM, 972 Adams-st.

SITUATION WANTED—CHAUFFEUR, EXPErienced, sober, and industrious; good references; desires charge of small plant. PATRICK FOLEY, 48th-av.

SITUATION WANTED—NONUNION CYLINDER pressman on high grade color and half tone work, capable of taking charge; A No. 1 reference. Address F 218, Tribune.

SITUATION WANTED—DRAFTSMAN; 6 YRS.' exp. general machinery and power plant layout; office and road experience; A1 refs. Address F 496, Tribune.

SITUATION WANTED — MECHANICAL draftsman; 3 yrs.' exp. on genl. work. Address D 132, Tribune.

SITUATION WANTED — YOUNG MAN TO learn auto business; small or no wages; some experience; reference. Address F 165, Tribune.

SITUATION WANTED—CYLINDER PRESSman; good all around man; nonunion. Address E 446, Tribune.

SITUATION WANTED—CUTTER (PRACTICAL tailor); 15 yrs.' exp. tailoring. Address F 366, Tribune.

SITUATION WANTED—BY A YOUNG MAN TO learn metal spinning; used to hand turning. Address E 81, Tribune.

SITUATION WANTED — CHEMIST; GOOD training and wide exper. Address E 359, Tribune.

SITUATION WANTED—BY GARDENER; 10 years' experience. Address E 466, Tribune.

House Servants.

SITUATION WANTED—BY JAPANESE, FIRST class cooking and washing in private family. Wages $12 up. Where other help kept. Address T H 325, Tribune.

SITUATION WANTED—JAPANESE, GOOD EXperienced cook in family boarding house or hotel; leave city; wages $14 up. Address T H 336, Tribune.

SITUATION WANTED—BY HONEST AND INdustrious young German; understands and speaks English; good ref. Address E 501, Tribune.

SITUATIONS WANTED—3 JAPANESE BOYS, cook, waiter, and houseman. Y. M. C. A., 3086 Grove-land-av.

SITUATION WANTED — JAPANESE AND wife; first class cook, general housework. Address F 362, Tribune.

SITUATION WANTED—EXP. JAPANESE AS houseman or butler; good ref. N. A., 3086 Grove-land-av.

SITUATION WANTED—

T AND FOUND.

FINDING PACKAGE OF FA-
to T. T. Snell on Lake Shore
Thursday afternoon kindly return
LINS, Hamilton National Bank.
ive reward.

CHAIN PURSE CONTAINING
dress list, etc. Finder please re-
DER, 450 W. 63th-st. Liberal re-

BROWN AND WHITE POI
$10 reward for return to 164
Grace. 1106. License No. 39788

N-AV. CAR, JULY 14, ABOU
volume Catholic Encyclopedia
dian-road. Apt. 2. Reward.

SE CONTAINING FOURTEEN
pts. Will finder kindly return
P. 1071 E. 56th-st.

INSTRUMENT IN CASE
between 8 and 8:15 Friday a. m.
6907 East End-av.

PERSONAL.

RTY OF SIX GOING TO REGIS
ment lands will register for sin
ess C 342. Tribune.

S FORMAN, MINOCQUA, WIS
r dress is not called for in ten
or charges.

UND: I AM AT FALLS CITY
S. T.

ESS PERSONALS.

W THYSELF.
CY TO SUCCESS.

tions of life are quickly solved.
success, sorrow to joy, and wea
ssessing and calling into use the
e's self.

GARET GRAHAM.

the past years has resided at 2918
given substantial and wonderful
ledge and powers.

appointment or from 9 a. m. to
d Sunday.

GARET GRAHAM.

ted in her own private residence,
ICHIGAN-AV.—2918.

T FOLKS.
DO ANYTHING
L YOU CONSULT
T. SNYDER, 39 State-st.
Write.

SS EVALYN SELLECK.
ISS JESSIE WALBURN.
icure and Chiropody Parlor.
704, 167 Dearborn-st.
Phone Main 3383.

AIDING AND EMBROIDERY
d, all styles; hemstitching and
icking, pinking, hemming, etc.
t 8 Embroidery Co., 167 E. Mad-
Central 693.

CIAL HAIR REMOVED BY EX
tors. Sittings, $1; genuine ele
electrolysis at special rate; half-
to return. COLUMBIA COL-
TY, 78 State-st., Suite 51.

SUCCESSFUL MANICURIST
City would like a few more cus-
scalp vibratory. Phone Randolph
Theater Bldg.

TEACH ALL BRANCHES OF
c. BOOKLET FREE.
AIRDRESSING SCHOOL,
ATE-ST., CHICAGO.

RKISH, ELECTRIC, AND VA-
ntific massage; ladies only. 1808
ne Cal. 2806. Flat B. Open Sun.

TH MULLANE, MANICURING
massage; ladies only; chiropody;
exp. operators in attend.; daily
2601 Calumet-av., Apt. 101.

PERFECT FEATURES FOR
, scars, and pimples entirely re-
ean method. DR. VAUGHN-
Vashington-st. Suite 101.

ACHES, BUGS, RATS EXTER
your premises under guarantee
rite or phone Harrison 6089.
PEST & CO., 427 State-st.

INTELLIGENT PERSON MAY
thly corresponding for newspa
ng. Send for particulars. Press
ert. N. Y.

TWO PRICES FOR YOUR
foolish when for one you can
T at McChesney Bros., Randolph

PERT INSTRUCTION IN ALL
ygienic beautifying; Mme. Gil
MRS. FRANCIS, 34 Washington-

IROPODIST AND MANICURE
rators, BEATRICE A. GILPIN
IPS. 1143 Commercial National
ance and Clark. Central 4787.

EXPERT TREATMENT FOR
tion, muscular weakness, for la
RONG. 2959 Cottage Grove-av.

DR. CARTER, EYE AND EAR
Consultation free at 152 State-

100 GUARANTEE WE GROW
eads and cure all diseases of the
YTON. Suite 412. 39 State-st.

CE, SKIN, SCALP, AND FEA-

rk Electrolysis Co., 39 State-st.

O ELECTRIC FACE OR SCALP
$5. ENTIRE FORM MADE
DE. BAYROSE, 84 MONROE-ST.

DE. FOLLETTE, 70, 182 STATE-
hair, warts, moles permanentac
ectric needle; no pain; no scar.

ANTISEPTIC SHAMPOO
of scalp, dandruff, and falling
alp Specialist, 34 Washington-st.

S. SAUNDERS, 148 STATE-ST.—
perfect wrinkles, scars, pimples,
omplexion refined.

LILLIAN BRADY, EXPERT
sluggish circulation; ladies only.
ce-av., 1st apt.

WEICH HAIRDRESSING
acial massage, scalp treatments,
icket. E. BURNHAM, 70 State-st.

SUPERFLUOUS HAIR MOLES
ed by electric needle. MME.
LMAN, 34 E. Monroe-st., Suite 8.

WE TEACH HAIRDRESSING
facial massage, electrolysis, ele
ch School of Hair Work—st.

ELECTRICAL TREATMENTS
Ladies only. 2012 Cottage
Ald. 535. C. OLSON.

DISEASES CURED WITH-
knife. Consultation free. DR.
2011 Wabash-av. Calumet 1657

DERN RHEUMATISM CURE
ded. Modern Remedy Company
Chicago.

IMONDA INSTITUTE, ELEC-
ht baths, medico-manual gymnas-
n, 246 Michigan-av., 6th floor.

CE SPECIALISTS—
-ST., 6TH FLOOR, COR. STATE.
NS. M. D. H. R. ENLOW, M. D.

CIAL SET OF TEETH, $5.
ntirely new and all rooms; all modern con-
veniences; good trans.

TO RENT—OUTSIDE ROOM, OPP. GARFIELD
Park, 1 blk. to L exp. or surface. 43 S. Hamlin-
av. Suite 2.

TO RENT—ELEGANT PARLOR, COOL AND
clean; also single rm.; h. & c. water. Tel. 142
Leland-blvd.

TO RENT—LIGHT OUTSIDE ROOMS; PHONE.
conv.; board opt.; 1 blk. from L. opp. Gar-
field Park. 5 KREMER, 43 Garfield-blvd.

TO RENT—NEW WASHINGTON HOTEL, 829
Washington-blvd.; nearly furn. room, $5 up.

TO RENT—615 W. JACKSON-BLVD., NICELY
furnished rooms; modern conveniences.

TO RENT—5 LOVELY FURNISHED ROOMS,
use of kitchen; piano. 811 41st-av.

TO RENT—206 WARREN-AV., LARGE FRONT
room, newly decorated; private; phone.

TO RENT—NICE FRONT ROOM, MOD. CONV.;
suitable for 1 or 2 gentlemen. 2064 Warren.

TO RENT—ROOMS—NORTH.

TO RENT—1723 CORNELIA-AV., EXCEPTION-
ally large front room; also back room; steel
comfortable; very reasonable to right party;
ness optional. Tel. Lake View 2707.

TO RENT—L SUITE OF TWO ROOMS WITH PRI-
vate bath in exclusive apt.; no other roomers; el.
phone; opposite Lincoln Park; 15 minutes to
business dist.; 6681 La Salle-av., 3d apt.

TO RENT—TWO LARGE, AIRY, OUTSIDE
rooms; east front; single or together; near transp.
and beach; Wilson sta. N. W. L. 1706 Sherl-
son-av.

TO RENT—WELL FURNISHED SUITE TWO
rooms and parlor, with breakfast, for one or
two men; Wilson express; beach one block.
1525 Windsor-av.

TO RENT—FRONT SUITE; MISSION; MOD-
ern; private. Fullerton-blvd., nr. Clark. Tel.
Belmont 3870.

TO RENT—923 ELM-ST., NICELY FURN., COOL
rooms; every convenience; near lake;
walking distance. Phone Graceland 1272.

TO RENT—445 ELM-ST., DELIGHTFUL, AIRY
suite; private home; excellent neighborhood;
walking distance.

TO RENT—1714 LA SALLE-AV., FRONT ROOM,
suitable for housekeeping; also breakfast if
desired. Phone Lincoln 5370. 2d flat.

TO RENT—1324 KENMORE-AV.—ONE LARGE,
small, cool front room; newly furnished;
private family; all conveniences; $3.50 per week.

TO RENT—SINGLE OR DOUBLE ROOM FOR
one or two business men; board if desired; pri-
vate. 304 La Salle-av., 1 flat B.

TO RENT—806 LA SALLE-AV., LIGHT, AIRY
rooms; modern; couple or gentlemen;
$25.

TO RENT—435 E. NORTH-AV., APT. E—TWO
front rooms, modern; married couple pre-
ferred; Lincoln Park. Phone 2701 Lincoln.

TO RENT—326 E. SUPERIOR-ST., STRANGERS,
desiring elegantly furn. double rooms,
walking distance; nr. lake. North 2854.

TO RENT—COOL OUTSIDE ROOM FOR GEN-
tleman; modern apartment; Wilson-av. near the
lake; private family. Phone Edgewater 6128.

TO RENT—409 DEARBORN-AV., LARGE, AIRY
front rooms; running water; also L. H. K.
$18.

TO RENT—1349 LELAND-AV., 2D APT., FRONT
room; 2 blocks Wilson station N. W. "L."
Phone Graceland 2667.

TO RENT—4636 PEMBERTON-AV., APT. 3;
two L. dis. Tel. North 4726. Address C A 84. Tribune.

TO RENT—THE SHENANDOAH, KENMORE AND SUNNY-
side, 4946 Sheridan Pk.—High class family hous-
es; N. W. L. Wilson sta. Tel. Edgewater 1288.

TO RENT—4 DEARBORN-AV., NR. LAKE AND PARK—
Rooms with private bath; single rooms; excellent
table; special rates to families. Tel. North 6161.

TO RENT—DEARBORN-AV., NICE FURN. ROOM;
surrounding water; walking distance; home cooking.

TO RENT—DEARBORN-AV. — EXCELLENT FRONT
room with good board; walking distance; resa.

TO RENT—DEARBORN-AV.—WARM, NEWLY FUR-
nished room; home cooking; 16 a week and up.

TO RENT—4 DEARBORN-AV.—PLEASANT ROOMS, 1st
floor; table, nice yard, good location.

TO RENT—SINGLE OR DOUBLE
rooms, with board; walking distance; reasonable;
PHONE EDGEWATER 7356—LARGE ROOM,
splendid board, $7 @ each; Wilson exp.

TO RENT—ROOMS, WITH OR WITHOUT
board; private family; 2 blks. from L. exp.
Phone Calumet 2315.

TO RENT—5 PRAIRIE-AV., APT. 3, LARGE
front room, suitable for 2; 47th "L" exp.; all
exp.; reasonable.

TO RENT—4173 LAKE-AV., APT. B—3 FINE
rooms, single or en suite; cor. apt. to parties em-
ployed. 4228 Greenwood-av., 1st flat.

TO RENT—3642 PRAIRIE-AV., 3D. BEAUTI-
ful flat front room; everything new and first
class; convenient to Washington Park, "L" exp.;
reasonable.

TO RENT—FEW CHOICE ROOMS IN VERY
select house, $3 to $8 weekly; noted for clean-
liness, elegant board, everything ideal for warm
weather. 171 Oakwood-blvd. Phone 3158 Doug.

TO RENT—3821 PRAIRIE-AV., NICELY FUR-
nished large front room; also ball room; all con-
veniences; best transportation; resa.; gentlemen
only.

TO RENT—SINGLE OR EN SUITE, TWO BEAU-
tiful furnished rooms, breakfast and dinner
if desired; convenience; suitable for persons desiring
close surroundings. 4826 Indiana-av., Apt. 3.

TO RENT—4145 INDIANA-AV., 3 DESIRABLE
outside rooms with private lavatory; Stockyards
and city cars; reasonable. HARLAN, Drexel
Boulevard 1.

TO RENT — 4205 GRAND-BLVD., ELEGANT
large front room; also side room; lavatories;
ladies; gentlemen pref.; ex. trains, 43d-st. sur-
face.

TO RENT—BEAUTIFUL FRONT PARLOR AND
bedroom, furnished, suitable for two gentlemen
and wife; modern conveniences. 4311 LAKE-
AV., 2d flat. PHONE DREXEL 2044.

TO RENT — 4157 INDIANA-AV., 3D APT., DE-
sirable suite of outside rooms, suitable for 1 or 2
gentlemen; priv. home; best trans.; reasonable.

TO RENT—FURNISHED FAMILY DINING CON-
nection; guest; 40th and Grand. Address F 266.
Tribune.

TO RENT—BRIGHT ROOM, FIRST CLASS; L
exp. and Jackson Park transp.; private family;
Mrs. Cornell-av. 1st Flat.

TO RENT—NEWLY FURN. OUTSIDE ROOMS,
$6 to $1 daily; $2.50 weekly and up. Hotel Mar-
tel, 298 Dearborn-st., 1½ blocks n. of Dearb. sta.

TO RENT—SUITE OF ROOMS SUITABLE FOR
one or 2 persons; good transp. 103 Oakwood-blvd.

TO RENT—4536 LAKE-AV., DELIGHTFUL OUT-
side rooms in strictly priv. home; very reas.; 1
or 2; 4th-st line.

TO RENT—PARLOR AND BEDROOM SEPA-
rate or en suite; first class; 1 C., Cottage Grove;
breakfast optional. 3601 Lake-av. Douglas 4067.

TO RENT—MISS DESSIE WALBURN,
Manicure and Chiropody Parlor.
Room 704, 167 Dearborn-st.
Phone Main 3383.

TO RENT—2 WELL FURNISHED ROOMS;
kitchen privileges if desired; reasonable to peo-
ple employed. 4228 Greenwood-av., 1st flat.
Rented 10th.

TO RENT—5642 PRAIRIE-AV., 3D. BEAUTI-
ful flat front room; everything new and first
class; convenient to Washington Park, "L" exp.;
reasonable.

TO RENT—NEW CHOICE ROOMS IN VERY
select house, $3 to $8 weekly; noted for clean-
liness, elegant board, everything ideal for warm
weather. 171 Oakwood-blvd. Phone 3158 Doug.

TO RENT—3821 PRAIRIE-AV., NICELY FUR-
nished large front room; also ball room; all con-
veniences; best transportation; resa.; gentlemen
only.

TO RENT—SINGLE OR EN SUITE, TWO BEAU-
tiful furnished rooms, breakfast and dinner
if desired; convenience; suitable for persons desiring
close surroundings. 4826 Indiana-av., Apt. 3.

TO RENT—4145 INDIANA-AV., 3 DESIRABLE
outside rooms with private lavatory; Stockyards
and city cars; reasonable. HARLAN, Drexel
Boulevard 1.

TO RENT — 4205 GRAND-BLVD., ELEGANT
large front room; also side room; lavatories;
ladies; gentlemen pref.; ex. trains, 43d-st. sur-
face.

TO RENT—BEAUTIFUL FRONT PARLOR AND
bedroom, furnished, suitable for two gentlemen
and wife; modern conveniences. 4311 LAKE-
AV., 2d flat. PHONE DREXEL 2044.

TO RENT — 4157 INDIANA-AV., 3D APT., DE-
sirable suite of outside rooms, suitable for 1 or 2
gentlemen; priv. home; best trans.; reasonable.

TO RENT—FURNISHED FAMILY DINING CON-
nection; guest; 40th and Grand. Address F 266.
Tribune.

TO RENT—BRIGHT ROOM, FIRST CLASS; L
exp. and Jackson Park transp.; private family;
Mrs. Cornell-av. 1st Flat.

TO RENT—NEWLY FURN. OUTSIDE ROOMS,
$6 to $1 daily; $2.50 weekly and up. Hotel Mar-
tel, 298 Dearborn-st., 1½ blocks n. of Dearb. sta.

TO RENT—SUITE OF ROOMS SUITABLE FOR
one or 2 persons; good transp. 103 Oakwood-blvd.

TO RENT—4536 LAKE-AV., DELIGHTFUL OUT-
side rooms in strictly priv. home; very reas.; 1
or 2; 4th-st line.

TO RENT—PARLOR AND BEDROOM SEPA-
rate or en suite; first class; 1 C., Cottage Grove;
breakfast optional. 3601 Lake-av. Douglas 4067.

TO RENT—MISS DESSIE WALBURN,
Manicure and Chiropody Parlor.
Room 704, 167 Dearborn-st.
Phone Main 3383.

TO RENT—2 WELL FURNISHED ROOMS;
kitchen privileges if desired; reasonable to peo-
ple employed. 4228 Greenwood-av., 1st flat.
Rented 10th.

TO RENT—5642 PRAIRIE-AV., 3D. BEAUTI-
ful flat front room; everything new and first
class; convenient to Washington Park, "L" exp.;
reasonable.

TO RENT—NEW CHOICE ROOMS IN VERY
select house, $3 to $8 weekly; noted for clean-
liness, elegant board, everything ideal for warm
weather. 171 Oakwood-blvd. Phone 3158 Doug.

TO RENT—3821 PRAIRIE-AV., NICELY FUR-
nished large front room; also ball room; all con-
veniences; best transportation; resa.; gentlemen
only.

TO RENT—SINGLE OR EN SUITE, TWO BEAU-
tiful furnished rooms, breakfast and dinner
if desired; convenience; suitable for persons desiring
close surroundings. 4826 Indiana-av., Apt. 3.

TO RENT—4145 INDIANA-AV., 3 DESIRABLE
outside rooms with private lavatory; Stockyards
and city cars; reasonable. HARLAN, Drexel
Boulevard 1.

TO RENT—HOUSEKEEPING ROOMS.

South Side.

TO RENT—SUITE COMPLETE FOR LIGHT
housekeeping; running water, gas range, phone,
laundry privileges. 2955 Cottage Grove-av.

TO RENT—4740 CALUMET-AV., 1ST, 3 OR 4
nicely fur. cool connecting rooms; exclusive
range, stat. tubs, porch; near park, L exp.

TO RENT—2 OR 3 HEATED LAKE-AV., WELL FUR. H.K.G.
suite overlooking lake; gas range, refrig.; L or I.
C. and cars.

TO RENT—4729 CALUMET-AV. 1ST APT. 3
blocks furn. exclusive outside rooms near park;
stationary tubs. Phone 47th "L" express.

TO RENT—LIGHT HOUSEKEEPING ROOMS,
suitable for lady employed; good transportation;
running water, phone. 4511 Berkley-av.

TO RENT—NEW, IDEAL HOUSEKEPG. SUITES
2 and 3 rooms, $5 up; modern. Phone 3248 Calu-
met. 2427 Michigan-blvd.

TO RENT—4010 PRAIRIE-AV. LARGE FRONT
alcoves; also smaller rm., $1.75; blk L ex. phone.

TO RENT—2 FINE LARGE ROOMS, FUR. COM-
plete for h.k.g.; run. water. 3241 Calumet-av.

TO RENT — 2 OR 3 CONNECTING MODERN
h.k.g. rooms, complete, reas. 2460 Michigan-av.

TO RENT—FURN. H.K.G. 2 ROOMS; GAS
range, lavatory. 3410 Forest-av.

West Side.

TO RENT—ATTENTION—
Strangers arriving in the city and small families
boarding should see the fine 2 room suites, fur-
bedding, dishes, complete for light h. k.; $2, $2.50,
$3 weekly. We have respectable tenants. Room
for more. 11 North Carpenter-st.

TO RENT—LARGE FRONT ROOM, FURNISHED
for housekeeping; conveniences. 82 Park-av.

North Side.

TO RENT—COMPLETE FURNISHED HOUSE-
keeping suites; private bath, porch; best loca-
tion. Phone 1022 Deardorn. 224 Cass-st. Apt. F.

TO RENT—408 LA SALLE-AV., DELIGHTFUL
housekeeping rooms, running water; conv., walk
dist.

TO RENT—881 ELM-ST., 1 OR 2 LIGHT FRONT
basement rooms for housekeeping.

TO RENT—ROOMS—MISCELLANEOUS.

TO RENT—TO ELDERLY BUSINESS MAN
who wants quiet home, widow will rent beautiful
room and give breakfast. Address W H 457,
Tribune.

WANTED—ROOMS.

WANTED—BY TWO GENTLEMEN—3 OR 4
large, airy rooms with bath and modern con-
veniences, with small private family; first class
board; detached house, with porch; no other board-
ers; preferably 25th-ward or Hyde Park. Address
E 434. Tribune.

WANTED—TO RENT—SOUTHERN GENTLE-
man, wife, and little girl, age 4, desire 2 rms.,
near some park; light housekeeping; or share flat
nice people; state location, price, full particulars.
Address F 371, Tribune.

WANTED—TO RENT—YOUNG LADY WISHES
suite of rooms or large room with breakfast;
would prefer dinner also; Wilson-av. station. Ad-
dress D 478, Tribune.

WANTED—TO RENT—BY GENTLEMAN, RM.
with bath privilege; state price. Address F 357,
Tribune.

WANTED—TO RENT — LARGE CLEAN ROOM,
by a gentleman; nice neighborhood; state price.
Address D 126. Tribune.

WANTED — TO RENT—4 UNFURN. H.K.P.G.
rooms or flat; adults. Address F 307. Tribune.

BOARD AND ROOM—SOUTH.

5714-16 WASHINGTON-AV.—A QUIET, HOME-
like place on a boulevard; trees and lawn; resi-
dences in connection; kitchen like to home
cooking; 5 min. to park, 12 min. to loop; beautiful
sunny steam heated rooms, some at unusually low
prices, others reasonable; $25 up.

216 E. 53D-ST., HYDE PARK — UNDER NEW
management; transp., I. C. exp., 11 min. down-
town; beautiful alcove rooms, suitable for 2 or 3;
also light housekeeping rooms; excellent table;
ties looking for a pleasant home with moderate cost
will do well to call before going elsewhere.

THE NEW HUNTINGTON, 107 E. 37TH-ST.—
Beautiful location, transportation unexcelled;
excellent service; table of highest reputation;
rooms single or en suite, with private bath, $7 to
$14 per week. Airline 7100.

6206-10 JEFFERSON-AV.—FIRST CLASS AC-
commodation in modern detached house; large,
light rooms, single or en suite; lavatories; excel-
lent table; near parks, lake, and I. C. exp.; table
boarders served.

2960 MICHIGAN-AV.—FIRST CLASS PRIVATE
residence; will rent one large front and one single
room, elegantly furnished; lavatories, electric
light, electric fans, brass beds with box springs;
finest home cooking; free phone.

152 E. 36TH-ST.—THE HAYDEN—FINE NEIGH-
borhood; all light, pleasant rooms; single or en
suite; home cooking; fine music; best transpor-
tation; newly decorated. Cottage Grove and
I. C. Phone Douglas 1440.

5116 EAST END—FACING THE LAKE,
near Chicago Beach hotel; a superb location;
choice suites; lavatories; wide porches; unob-
structed lake view; delicious table; lake bathing;
by Ill. Cent. express; Hyde Park cars pass door.

418T AND ELLIS-AV. CRESCENT HOTEL—
Attractive suite and bright single rooms, with
private bath; table of highest reputation; I. C.,
Ken. L. exp., and surface; rates $5 to $14. Phone
Douglas 141.

9 E. 31ST-ST.—DESIRABLE, COOL, DOUBLE
and single rooms, overlooking lake; ½ blk. I. C.
Cottage Grove; excellent meals; $6 and up; also
table board.

5617 LAKE-AV.—TWO LARGE, COOL ROOMS
overlooking lake; running water; adjoining bath;
abundant appetizing board; only 2 gentlemen;
two in each. 312; one, $7. Tel. Douglas 344.

60 OAKWOOD-BLVD.—BRIGHT, COOL, SIN-
gle and double rooms, with excellent board in
good location; 2 blocks from I. C. Sta. and
surface. Phone Douglas 4946.

4343 OAKENWALD-AV.—DELIGHTFUL RMS.
with lavatories; excellent board in ideal summer
home, overlooking lake; verandas, lawn; 47th, I. C.
cars; references.

5116 KIMBARK-AV. ROOMS, SINGLE OR EN
suite, with board, in luxurious home; high resi-
dence; hot and cold water; choice table; large ve-
randa; automobile garage; I. C. express service.

THE MONTICELLO, 4356-58 OAKENWALD-
av.—Beautiful rooms, single or en suite; excel-
lent meals; pleasant summer home; 1 block I. C.
47th-st., or electric. Oakland 3547.

3651 LAKE-AV.—TWO LARGE ROOMS OVER-
looking lake; one suitable for gentleman; bathing
bath; home cooking; ½ blk. I. C., Cottage Grove.
Douglas 2790.

4746 CHAMPLAIN-AV.—LARGE, COOL HAND-
SOMELY FURNISHED FRONT ROOM WITH
LAVATORY; HIGH CLASS TABLE; PRIVATE
HOME; NEAR PARK; TERMS REASONABLE.

5439 MICHIGAN-AV. — LARGE, PLEASANT
room; running water, etc.; excellent board; mod-
erate rate.

4056 LAKE-AV.—LARGE FRONT ROOM, WITH
board; single or en suite; private lavatory; Ken-
wood L. I. C.; private family; reasonable.

6131 LEXINGTON-AV.—LARGE, SUNNY FRONT
rooms, single or en suite; comfortably furnished;
home board; blk. to "L." Phone Midway 1697.

174 OAKWOOD-BLVD.—ELEGANTLY FUR-
nished; well kept rooms with excellent table;
best transportation.

60 OAKWOOD-BLVD.—DELIGHTFUL OUTSIDE
rooms; good home meals; resa.; near lake; trans.
best.

6215 WASHINGTON-AV.—ATTRACTIVE RMS.;
s. h. running water, elec. tel.; 1 blk. I. C. and
"L" express; excellent cooking; reasonable.

5633 MICHIGAN-AV.—BEAUTIFULLY FURN.
rooms in private family; lavatory; everything
1st class.

4385 LAKE-AV.—IN PRIVATE HOME; DE-
lightful outside room with lav.; fine table; 2 gen-
tlemen pref.; resa.; I. C., Ken. L. exp.

5611 LAKE-AV.—3 ROOMS, OVERLOOKING
lake; 1 or 2 single; excellent board; I. C.; couples
$5.50 and up. Douglas 2373.

6427 WASHINGTON-AV.—MODERN DETACHED
house, near 43d I. C. and Jackson Park; rooms,
double and single; homelike; excellent table.

4750 KENWOOD-AV. — BEAUTIFUL ROOM;
board; finest residential part of city. Drex. 1758.
47th Ind., I. C.

4525 LAKE-AV.—IN PRIVATE HOME, DE-
lightful front rooms with lav.; excellent table
and service; Ken. L. I. C., and sur. line. Oak 2960.

57 E. 36TH-ST.—3 LARGE RMS.; RUN. WATER;
excellent table; moderate; 2½ blks. I. C.

58 GROVELAND PARK—NEWLY FUR. FRONT
room, overlooking lake; every conv.; excel table;
4606 INDIANA-AV., FLAT 1 — DAY BOARD
GIVEN; HOME COOKING.

4501 ELLIS-AV.—HANDSOMELY FURNISHED
rooms with board next door to I. C. transp.

516 E. 35TH-ST.—NICE ROOMS WITH BOARD,
$3.50 a week; no rooming house.

BOARD AND LODGING—WEST.

1623 W. MONROE—FURNISHED ROOM WITH
board, near Garfield park. Kedzie 605.

BOARD AND LODGING—NORTH.

651 FULLERTON-BLVD.—LARGE OR SMALL
room; running water; large closet; excellent ta-
ble; home cooking; good trans.; near parks.

914 WINTHROP-AV., APT. 2 — LARGE FRONT
room; home cook; nr. N. W. L. and Lake. Edge.
6778.

262 SHEFFIELD-AV.—FRONT AND OTHER
rooms; home cooking; nr. Lincoln Pk.; N. W. L.
express.

1115 N. CLARK, NEAR FULLERTON-AV.—
Pleasant front room near Lincoln Park; large
lawn; good board; reference. Phone Lincoln 3068.

EXCELLENT ROOMS AND BOARD IN STRICTLY
private house; exclusive neighborhood; ½ block
from Lake Shore drive. Address C C 319, Tribune.

BEAUTIFUL FURN. HOME, OVERLOOKING
lake; will accommodate a few high class guests;
N. W. L. dis. Tel. North 4726. Address C A 84, Tribune.

THE SHENANDOAH, KENMORE AND SUNNY-
side, 4946 Sheridan Pk.—High class family hous-
es; N. W. L. Wilson sta. Tel. Edgewater 1288.

4 DEARBORN-AV., NR. LAKE AND PARK—
Rooms with private bath; single rooms; excellent
table; special rates to families. Tel. North 6161.

DEARBORN-AV., NICE FURN. ROOM;
surrounding water; walking distance; home cooking.

DEARBORN-AV. — EXCELLENT FRONT
room with good board; walking distance; resa.

DEARBORN-AV.—WARM, NEWLY FUR-
nished room; home cooking; $6 a week and up.

4 DEARBORN-AV.—PLEASANT ROOMS, 1st
floor; table, nice yard, good location.

SINGLE OR DOUBLE
rooms, with board; walking distance; reasonable;
PHONE EDGEWATER 7356—LARGE ROOM,
splendid board, $7 @ each; Wilson exp.

TO RENT—ROOM FOR TWO GENTLEMEN, RM.
with bath privilege; state price. Address F 357,
Tribune.

WANTED—TO RENT — LARGE CLEAN ROOM,
by a gentleman; nice neighborhood; state price.
Address D 126. Tribune.

WANTED — TO RENT—4 UNFURN. H.K.P.G.
rooms or flat; adults. Address F 307. Tribune.

BOARD AND ROOM—SOUTH.

5714-16 WASHINGTON-AV.—A QUIET, HOME-
like place on a boulevard; trees and lawn; resi-
dences in connection; kitchen like to home
cooking; 5 min. to park, 12 min. to loop; beautiful
sunny steam heated rooms, some at unusually low
prices, others reasonable; $25 up.

216 E. 53D-ST., HYDE PARK — UNDER NEW
management; transp., I. C. exp., 11 min. down-
town; beautiful alcove rooms, suitable for 2 or 3;
also light housekeeping rooms; excellent table;
ties looking for a pleasant home with moderate cost
will do well to call before going elsewhere.

THE NEW HUNTINGTON, 107 E. 37TH-ST.—
Beautiful location, transportation unexcelled;
excellent service; table of highest reputation;
rooms single or en suite, with private bath, $7 to
$14 per week. Airline 7100.

6206-10 JEFFERSON-AV.—FIRST CLASS AC-
commodation in modern detached house; large,
light rooms, single or en suite; lavatories; excel-
lent table; near parks, lake, and I. C. exp.; table
boarders served.

2960 MICHIGAN-AV.—FIRST CLASS PRIVATE
residence; will rent one large front and one single
room, elegantly furnished; lavatories, electric
light, electric fans, brass beds with box springs;
finest home cooking; free phone.

152 E. 36TH-ST.—THE HAYDEN—FINE NEIGH-
borhood; all light, pleasant rooms; single or en
suite; home cooking; fine music; best transpor-
tation; newly decorated. Cottage Grove and
I. C. Phone Douglas 1440.

5116 EAST END—FACING THE LAKE,
near Chicago Beach hotel; a superb location;
choice suites; lavatories; wide porches; unob-
structed lake view; delicious table; lake bathing;
by Ill. Cent. express; Hyde Park cars pass door.

418T AND ELLIS-AV. CRESCENT HOTEL—
Attractive suite and bright single rooms, with
private bath; table of highest reputation; I. C.,
Ken. L. exp., and surface; rates $5 to $14. Phone
Douglas 141.

9 E. 31ST-ST.—DESIRABLE, COOL, DOUBLE
and single rooms, overlooking lake; ½ blk. I. C.
Cottage Grove; excellent meals; $6 and up; also
table board.

5617 LAKE-AV.—TWO LARGE, COOL ROOMS
overlooking lake; running water; adjoining bath;
abundant appetizing board; only 2 gentlemen;
two in each. 312; one, $7. Tel. Douglas 344.

60 OAKWOOD-BLVD.—BRIGHT, COOL, SIN-
gle and double rooms, with excellent board in
good location; 2 blocks from I. C. Sta. and
surface. Phone Douglas 4946.

4343 OAKENWALD-AV.—DELIGHTFUL RMS.
with lavatories; excellent board in ideal summer
home, overlooking lake; verandas, lawn; 47th, I. C.
cars; references.

5116 KIMBARK-AV. ROOMS, SINGLE OR EN
suite, with board, in luxurious home; high resi-
dence; hot and cold water; choice table; large ve-
randa; automobile garage; I. C. express service.

THE MONTICELLO, 4356-58 OAKENWALD-
av.—Beautiful rooms, single or en suite; excel-
lent meals; pleasant summer home; 1 block I. C.
47th-st., or electric. Oakland 3547.

3651 LAKE-AV.—TWO LARGE ROOMS OVER-
looking lake; one suitable for gentleman; bathing
bath; home cooking; ½ blk. I. C., Cottage Grove.
Douglas 2790.

4746 CHAMPLAIN-AV.—LARGE, COOL HAND-
SOMELY FURNISHED FRONT ROOM WITH
LAVATORY; HIGH CLASS TABLE; PRIVATE
HOME; NEAR PARK; TERMS REASONABLE.

5439 MICHIGAN-AV. — LARGE, PLEASANT
room; running water, etc.; excellent board; mod-
erate rate.

4056 LAKE-AV.—LARGE FRONT ROOM, WITH
board; single or en suite; private lavatory; Ken-
wood L. I. C.; private family; reasonable.

6131 LEXINGTON-AV.—LARGE, SUNNY FRONT
rooms, single or en suite; comfortably furnished;
home board; blk. to "L." Phone Midway 1697.

174 OAKWOOD-BLVD.—ELEGANTLY FUR-
nished; well kept rooms with excellent table;
best transportation.

60 OAKWOOD-BLVD.—DELIGHTFUL OUTSIDE
rooms; good home meals; resa.; near lake; trans.
best.

6215 WASHINGTON-AV.—ATTRACTIVE RMS.;
s. h. running water, elec. tel.; 1 blk. I. C. and
"L." express; excellent cooking; reasonable.

5633 MICHIGAN-AV.—BEAUTIFULLY FURN.
rooms in private family; lavatory; everything
1st class.

4385 LAKE-AV.—IN PRIVATE HOME; DE-
lightful outside room with lav.; fine table; 2 gen-
tlemen pref.; resa.; I. C., Ken. L. exp.

5611 LAKE-AV.—3 ROOMS, OVERLOOKING
lake; 1 or 2 single; excellent board; I. C.; couples
$5.50 and up. Douglas 2373.

6427 WASHINGTON-AV.—MODERN DETACHED
house, near 43d I. C. and Jackson Park; rooms,
double and single; homelike; excellent table.

4750 KENWOOD-AV. — BEAUTIFUL ROOM;
board; finest residential part of city. Drex. 1758.
47th Ind., I. C.

4525 LAKE-AV.—IN PRIVATE HOME, DE-
lightful front rooms with lav.; excellent table
and service; Ken. L. I. C., and sur. line. Oak 2960.

57 E. 36TH-ST.—3 LARGE RMS.; RUN. WATER;
excellent table; moderate; 2½ blks. I. C.

58 GROVELAND PARK—NEWLY FUR. FRONT
room, overlooking lake; every conv.; excel table;
4606 INDIANA-AV., FLAT 1 — DAY BOARD
GIVEN; HOME COOKING.

4501 ELLIS-AV.—HANDSOMELY FURNISHED
rooms with board next door to I. C. transp.

516 E. 35TH-ST.—NICE ROOMS WITH BOARD,
$3.50 a week; no rooming house.

BOARD AND LODGING—WEST.

1623 W. MONROE—FURNISHED ROOM WITH
board, near Garfield park. Kedzie 605.

BOARD AND LODGING—NORTH.

651 FULLERTON-BLVD.—LARGE OR SMALL
room; running water; large closet; excellent ta-
ble; home cooking; good trans.; near parks.

914 WINTHROP-AV., APT. 2 — LARGE FRONT
room; home cook; nr. N. W. L. and Lake. Edge.
6778.

262 SHEFFIELD-AV.—FRONT AND OTHER
rooms; home cooking; nr. Lincoln Pk.; N. W. L.
express.

1115 N. CLARK, NEAR FULLERTON-AV.—
Pleasant front room near Lincoln Park; large
lawn; good board; reference. Phone Lincoln 3068.

EXCELLENT ROOMS AND BOARD IN STRICTLY
private house; exclusive neighborhood; ½ block
from Lake Shore drive. Address C C 319, Tribune.

BEAUTIFUL FURN. HOME, OVERLOOKING
lake; will accommodate a few high class guests;
N. W. L. dis. Tel. North 4726. Address C A 84, Tribune.

THE SHENANDOAH, KENMORE AND SUNNY-
side, 4946 Sheridan Pk.—High class family hous-
es; N. W. L. Wilson sta. Tel. Edgewater 1288.

4 DEARBORN-AV., NR. LAKE AND PARK—
Rooms with private bath; single rooms; excellent
table; special rates to families. Tel. North 6161.

DEARBORN-AV., NICE FURN. ROOM;
surrounding water; walking distance; home cooking.

DEARBORN-AV. — EXCELLENT FRONT
room with good board; walking distance; resa.

DEARBORN-AV.—WARM, NEWLY FUR-
nished room; home cooking; $6 a week and up.

4 DEARBORN-AV.—PLEASANT ROOMS, 1st
floor; table, nice yard, good location.

SINGLE OR DOUBLE
rooms, with board; walking distance; reasonable;
PHONE EDGEWATER 7356—LARGE ROOM,
splendid board, $7 @ each; Wilson exp.

BOARD AND LODGING—SUBURBAN.

2001 ORRINGTON-AV., EVANSTON—LARGE,
cool rooms with excellent table board; extensive
porches; near the lake; two blocks from C. & N. W.
and Lake Side, Mich. Have telephone.

FEW BOARDERS TAKEN—BOATING, BATH-
ing, fishing; beautiful location; Grand Haven
steamers. Write S. S. IRWIN, Spring Lake Mich.

BOARD WANTED.

BOARD—AND ROOM—YOUNG MARRIED COU-
ple, no children, desire room and board, near
Wilson-av. express station; 1 or 2 pleasant front
rooms, with running water; private family pre-
ferred, where there are no children or other rooms-
ers; state particulars. Address E 453, Tribune.

BOARD—AND ROOM—IN PRIVATE FAMILY,
by refined couple; must be first class; near Jack-
son Park L. south of 43d-st. Address B L 200,
Tribune.

TO RENT—HOUSES—SOUTH.

TO RENT—MODERN GRAY STONE RESI-
dence, 3402 Calumet-av., ten rooms; finest con-
dition; immediate possession; rent $60. LOUIS
EISENDRATH,

REAL ESTATE—SOUTH SIDE.

FOR SALE—
THIS IS DECIDEDLY THE CHOICEST LIST OF SELECTED SNAP BARGAINS IN HOMES AND INVESTMENTS EVER OFFERED.

HOMES.

NEAR INDIANA-AV. and "L" sta., 2 sty. brick 8 very large rooms and bath, open enamel plumbing, furnace heat, all modern improvements; owner is urgently in need of money and will sacrifice it at $4,000.

GRAND-BLVD., stone front, 10 rooms; lot 25x150. Cost over $20,000; price $9,900.

NEAR MADISON-AV. AND 51ST-ST., 2 story brick, 9 rooms, oak finish, quite modern. Owner no longer lives here and wants to sell. We have placed a price on same of $5,250 for quick sale. Cost a few years ago over $6,500 and present owner spent $2,000 on it.

INVESTMENTS.

3 apartments, 35th-st. blvd., 3 sty. stone and brick of 6, 7, and 7 rooms, finished in hardwoods, open enamel plumbing, steam heat, all in elegant shape; lot 30x160. Would be cheap at $1,000. Our price to close quick, $7,300.

4 apartments near Indiana-av. and 47th-st., corner alley, stone and brick 4, 5, 7, and 8 rooms; quite modern and in excellent shape; rental $1,116; can be increased; price $7,000.

2 apartments near Emerald-av. and 44th-st., substantial frame on high brick and stone basement, 7 and 8 large light rooms and bath, open enamel plumbing, stable, etc. A good investment at $4,500; rent $480; our price $3,850.

2 apartments near 63d-st. "L" sta., stone front, 5 and 6 very large light rooms, finished in oak, elaborate sideboards, steam heat, etc., almost new. Owner has got to sell, and orders us to sacrifice it at $5,700.

2 apartments, Wentworth-av., near 29th-st., 2 sty. frame, stable also; worth $2,500; price $1,675.

2 apartments [new], near 67th and Ogden park and Center-av. "L" sta., 2 sty. brick and stone, best in Englewood, worth $7,500; our price $5,750.

2 apartments near South Park and 69th, lot 30x160, with 2 sty. brick and stone, large porch, flats are 5 and 6 rooms and baths, extremely modern; stove heat. Is piped for steam. Price $6,000.

2 apartments, Union-av., near 43d-place, 2 sty. stone front, 7 and 5 rooms and bath; also a 2 sty. residence of 9 rooms and a big stable, stove heat, lot 75x125; rental $1,200 a year. Owner must sell and will take $8,500 for both.

P. F. McCARTHY & CO.,

STATE AND 39TH-STS.

3850-52 Vincennes-av.,

3849-51 Aldine-Place.

Will sell this unheated 16 flat building of 7 rooms each at a great sacrifice as owner is leaving the city; annual rental $3,276; cost $10,000, at 5% Building in first class condition; $15,000 takes the equity.

SOUTHARD & TRAINER, Exclusive Agents, 3905 Cottage Grove-av. Phone 704-5 Douglas.

FOR SALE—GREAT BARGAIN IN FIRST CLASS INCOME PROPERTY. THIS IS YOUR OPPORTUNITY TO SECURE A SNAP BARGAIN. A modern, up to date 2 flat bldg., 5 and 6 rooms; rents, $800; will sell for $6,500. A stone front 8 flat, 6, 7, 7, at a sacrifice. A superb modern 6 flat; brand new; fine income; must sell; we need money. Also 2 fine 8 room steam heated houses; must be sold. PETER NELAND, 122 S. 63d-st.

FOR SALE — HAMILTON PARK — 2 STORY frame residence, 7 rooms, all modern; built four years; 40 ft. lot; on paved street; price $3,250; terms.

Stone front brick residence, 8 rooms, modern; fine location; price $4,500; terms.

J. WM. HOWARD & CO., 160 Washington-st.

FOR SALE—CHEAP TO CLOSE ESTATE.
3200 Groveland-av., 8 rm. brick dwelling; price $6,500.
100 E. 36th-st., opp. Mills Park, 8 rm. brick dwelling; price $5,900.
WHITESIDE & WENTWORTH, 140 Dearborn-st.

REAL ESTATE—WEST SIDE.

FOR SALE— TRANSFER CORNER.

S. W. COR. PAULINA AND LAKE-STS.

Annual rental, $2,360.00.
No expenses but taxes.
Price, $23,000. Mortgage, $8,000.
Only principals dealt with.

CHARLES F. GRASSLE,
Tel. Monroe 6252. 227 S. Green-st.

FOR SALE—OR EXCHANGE—MADISON-ST. nr. Kedzie, store and flat bldg.; workshop and barn in rear; rents $900; mtg. $3,500, 5½%, three years; price $7,000.

Ashland-blvd., nr. Taylor, 8 room brick and stone residence; rent $500 year; mtg. $4,500; price $7,000. Will trade both equities and add cash for an equity in a South Side flat bldg. or business property. ROBT. SCHUTTER, 4501 Drexel-blvd.

FOR SALE—NEW MODERN 2 FLAT BLDGS., 5 and 6 and 6 and 7 rooms, near Garfield Park, stone front, finished in antique stained, fine white enamel improvements; mantels, bookcases, buffets, beamed ceilings, splendidly arranged; $500 cash; convenient terms for balance. JOHN C. SMITH & CO., 178 Colorado-av., cor. 40th.

FOR SALE—SPECIAL SALE, 816 WASHINGTON-BLVD.
15 room stone frt. modern residence and 2 story stable; $10,000; owner will show.
E. WOLTERSDORF & CO., Excl. Agents, Cor. Madison-st. and Ashland-blvd.

FOR SALE—ELEGANT NEW 7 ROOM BRICK, with two-flat finish, hardwood finish throughout; ½ blk. from Met. elevated and Ogden-av. cars; west of Douglas Park; price $4,250.
E. M. KLAUS & CO., 1408 Ogden-av.

FOR SALE—CHOICE BUSINESS PROPERTY, OGDEN-AV. and Van Buren-st., facing 3 streets, 3 story brick, 2 stores and 4 flats; rent $1,320; price $11,500; this is a fine investment for $2,500 cash. WENDELL & CO., Ogden and Van Buren.

FOR SALE—
New two flat building, 914 and 916 Flournoy-st. Open. Agent on premises.
CLARK & BARNER, Owners and Builders.
940 First National Bank Bldg.

FOR SALE—MODERN 2 FLAT BLDG., Douglas-blvd., nr. Douglas Park; best of cellar; takes $4,000. POLACEK & ZAPOTOCNY, 3042 Douglas-blvd. Phone Lawndale 3874.

FOR SALE — TROY-ST., NEAR 15TH-ST. — 3 story and basement 7 and 8 room stone front flat building; price only $5,500.
H. J. GLASER, 1573 Ogden-av.

FOR SALE — BUILDERS, ATTENTION. LOT 44x125¼, ripe for improving, on W. Adams-st., near Campbell-av.; must be taken at once.
McNAIR, 1001, 153 La Salle-st.

FOR SALE—GOOD 2 FLAT, 6 AND 6 RMS.; LOT 30 ft. wide; asphalt st. paid; near Lake-st. L, 44th-av. station; rents $42.50 per mo.; only $500 cash required. H. N. ROSE, 2488 W. Lake-st.

FOR SALE—OR EXCHANGE—FINE LARGE house; Washington-blvd.; lot 70x132 feet; will sell for ¼ original cost. Owner. Address D 266, Tribune.

FOR SALE—IMMEDIATELY—FINE CORNER, Douglas-blvd., near L," 52x160 ft.; half price, or will exchange for old improved.
HENRY L. WELLS & CO., 145 Dearborn-st.

FOR SALE—CONSULT US FOR WEST SIDE bargains. DIBELKA, BRESKA & SIMONS, 2028 S. 40th-av.

FOR SALE—BRICK COTTAGE, COLORADO-av., near Sacramento; price $2,000; $150 cash, bal. monthly. J. N. Hostetter, 16 S. Kedzie-av.

FOR SALE—NEW HOUSES, $2,800 TO $3,250; Lexington-av. and 52d-ave., Cicero. Take Lake car to Austin, then 52d car.
ARTHUR WOLDACH, 171 Dearborn-st.

FOR SALE—WASHINGTON-BLVD. LOT, NEAR 48th-av.; only $1,175. EDWARDS BROS., Harrison and 48th-av., near Met. L.

REAL ESTATE—NORTH SIDE.

FOR SALE—SNAP—100 FT. CHOICE LOCATION for high grade bldg., close to the LAKE and Wilson Exp. Sta.
E. B. KENDALL, 107 Washington-st.

FOR SALE—ROGERS PARK AND BIRCHWOOD, new line list of high grade homes.
C. MOORE & SON, Greenleaf-av. and Sheridan-road. Tel. 125 or 112 R. F. Auto at office.

FOR SALE—EDGEWATER SPECIAL—
$1,750 cash will buy equity in new 2 flat brick, 5-5 rooms.
H. B. CLOVER & BRO., 1210 Grayville-av.

FOR SALE—MUST SACRIFICE MY 8 FLATS, ny. Wilson N. W. L sta.; a bargain at $22,500 for quick sale; only $10,000 cash required. Address C A 560, Tribune.

FOR SALE — HOUSES, FLATS, RESIDENCES, and business lots; Kedzie-av. station N. W. L; Albany Park.
M. J. FAHERTY, 1986 N. Clark-st.

FOR SALE—WELL BUILT 8 FLAT, BET. SHERIdan-rd. and lake, near Wilson express service; mortgage $11,000; equity at $23,500 for quick sale. Address C B 582, Tribune.

FOR SALE—AT COST, LOT 50X125, FARRAGUT, near Western-av. Havenswood.
MRS. BISCHOFF, 147 Burling-st. Call evenings or Sunday.

FOR SALE—$12,000—HIGH GRADE 2 FLATS—BIG LIVING AND DIN R., 30 1-3 ft. lot, near LAKE and N. W. "L" sta.; rents $1,020.
WM. F. HECHT, 118 Dearborn-st.

FOR SALE—3 FLAT, WILSON-AV., 3 BLOCKS of "L"; lot 30x149; 6-7-7 rooms; rents $1,320; best you ever saw for $10,500.
RENGIER & RUBLY, 1971 Evanston-av.

FOR SALE—SNAP—FINE BUSINESS CORNER, 65x118, $5,500; northwest corner Clark and Grace-st. Address C B 477, Tribune.

FOR SALE—BY OWNER, LOT, 26X125 FT., Cicero-av., 1 blk. east of Robey. Address P 196, Tribune.

FOR SALE—DESIRABLE BUENA PARK, 40 foot lot, suitable for high class 8 flat bldg., only $2,000. ALFRED W. HAIN, 167 Dearborn-st.

FOR SALE—ELEGANT 7 ROOM HOME, WITH garage; Kenmore-av. Edgewater; $13,000.
PRUITT & MOORE, Owners, 145 La Salle-st.

FOR SALE—SOUTHPORT-AV., NEAR BER. wyn—6 room stone front 2 flat bldg.; price $7,550.
A. F. WESTMAN, 107 Washington-st.

FOR SALE—15% NET INVESTMENT IN NEW stores that will double in value in a few years.
A. LEMENT, 100 Washington-st.

FOR SALE—LAST CHANCE—2 REM. PLATS; 50 ft. lot; Fullerton and Lincoln; cut price $3,500. Here's a chance. Address B O 82, Tribune.

FOR SALE—IMPROVED AND VACANT, NORTH side. COLLINS & COLLINS, 3042 Evanston-av., Real Estate and Insurance.

FOR SALE—ELEGANT NEW 2 FLAT, STONE front, modern and high class; bargain if taken at once; terms; owner. Address B X 447, Tribune.

FOR SALE—NEW 2 FLAT AND 2 FLAT HOUSE, 6 and 7 rooms, at a bargain; 1306 Bonnie Brae-pl.
PRUITT & MOORE Owners, 145 La Salle-st.

FOR SALE—OR EXCHANGE—E. R. CORNER Kenmore-av. and Sheridan-road (Devon), 80x150. W. N. CHATFIELD, 100 Washington-st., owner.

FOR SALE—RENTED 3 YEARS, $600 YEAR; partly improved, near lake, STRASBURGER, Strasburger Neb.

FOR SALE—6 ROOM MODERN BRICK HOUSE; furnace heat; near Wilson-ave. Encumbrance $2,000; equity $3,000. Address C A 556, Tribune.

FOR SALE—ROGERS PARK PROPERTY—
E. ROGERS STUDLY, "Original Owners," 84 La Salle-st. Tel. Main 4635. Branch, Rogers Pk.

FOR SALE—ROGERS PARK AND EDGEWATER bargains in improved and vacant. E. J. DRESSEN & CO., 214 La Salle-st. Tel. Main 4635.

FOR SALE—AN ELEGANT 12 ROOM STUCCO house in beautiful Edgewater; 2456 Kenmore-av
PRUITT & MOORE, Owners, 145 La Salle-st.

REAL ESTATE—NORTH SIDE.

FOR SALE — SPECIAL SALE OF NEW RAVENSWOOD CORNERS.
Every one slaughtered to close out. Every corner must be sold. Don't delay if you want a bargain.
S. s. cor. Robey and Cullom, 60x152 ft. Price to close, $2,500.
N. w. cor. Winchester and Berteau-av., 60x152 ft. Price to close, $2,500.
W. s. cor. Winchester and Cullom-av., 60x152 ft. Price to close, $3,000.
N. w. cor. Lincoln and Cullom-av., 70x152 ft. Price, $3,500.
Inside lots, 30x152 ft., $1,050 and up.
Every one suitable for a grand apartment building or a beautiful residence.
VERY EASY TERMS.
You positively cannot duplicate this property at these prices. The surroundings are unsurpassed, transportation unequaled, streets beautifully improved and paid for. Go and see this property and act quickly if interested in one of the greatest bargains offered in recent years.
R. A. CUMMINGS & CO.,
108 Dearborn-st.

FOR SALE—$300 DOWN—$25 MONTHLY AND interest, will buy 430 Farragut-av., a new and modern stone front two flat building, furnace heat, gas and electric light; top flat is rented for $25 monthly. Take Robey-av. [Ross Hill] car to Farragut-av., walk one block east. WILLIAM ZUETELL, owner, 401-145 LaSalle-st.

FOR SALE—NORTH SHORE—
Lake Forest—Highland Park—Ravinia—Glencoe—Winnetka—Kenilworth.
Attractive, modern houses; all conveniences; 7 to 15 rooms.
Lots and acres, beautifully located; near ravines, on the lake, and inland.
Farm property, overlooking the Skokis Valley.
J. L. FLOYD, 107 Dearborn-st.

FOR SALE—1037 NEWPORT-AV., NR. SOUTHport El. station, new 2 story brick flat bldg., 5 and 6 rooms; strictly modern; 2 furnaces; rents $32.50 per month; price $6,500; $500 down, bal. $50 per mo. Only one left out of nine bldgs.
H. H. BANFORD & CO., 108 Dearborn-st.

FOR SALE—ON NORTH SHORE—
2679 Magnolia-av., new 6 room stucco house, oak trim, all modern, 50 ft. front, 2½ blks. N. W. L station; $1,000 cash, balance 3 and 5 years, $4,750.
2709 Ridge-av., 6 room house, oak trims below, lot 25x125, $1,000 cash; balance easy terms, $5,500.
THE EDGEWATER BANK,
Phone Edgewater 985. 2707 EVANSTON-AV.

FOR SALE—STRICTLY MODERN, NEW STEAM heat 2 flat bldgs., 803 and 817 Winthrop-av.; 1 block from Edgewater station N. W. L; 2 blocks from lake; east front; private porches. Open daily and Sunday for inspection from 2 p. m. to 6:30. Best value for money on North Shore.

FOR SALE—EQUITY IN NEW 18 FLAT APT. north of Wilson-av.; incumbrance $35,000; rental $6,500; equity is worth $40,000 cheap for cash or might consider part in N. S. exchange. Address C A 600, Tribune.

FOR SALE—WINNETKA SPECIAL—
Fine 70 ft. East Side corner, worth $35 per ft. For quick sale it goes for $30.
BROWNE, WINDES & CO., 90 La Salle-st.

WINNETKA PROPERTY—WEST OF DEPOT.
FOR SALE—I AM TRANSFERRED FROM CHICAGO, $2,750 buys my model, modern, nearly new 7 room home; 50 foot lot; monthly payments only $27.50, including interest. Address C C 346, Tribune.

FOR SALE—
Brown stone residence, 10 rooms, 2 baths, near Lake Shore-drive and Potter Palmer's residence; only $13,000; terms to suit.
E. R. HAASE & CO., 157 Washington-st.

FOR SALE—BRICK 2 FLAT BUILDING, 5 AND 6 rooms, hot water heat; Leland-av., near Robey-st. "L" station. A bargain at $7,500.
BYRNES & HOLDEN, 1926 Wilson-av.
Telephone Edgewater 7050.

FOR SALE—THE OWNER MUST SELL—ONLY $4,500 cash for Wilson-av. 6, 7, and 7 room flats; mtgs. $6,000; can be taken up or extended. Call at 1918 Evanston-av., corner Wilson, or
RUDOLPH, BENSON & CO., 108 Washington-st.

FOR SALE—BARGAIN—NINE ROOM HOUSE, Edgewater; large lot, with shade trees; only $6,250. RICHARD A. CONNELL, 85 Dearborn-st.

FOR SALE — ROGERS PARK — UP TO DATE house; hardwood floors and trim; hot water heat; handsome decorations; splendid condition; matchless bargain; $5,250. GIBBONS, Rogers Park.

FOR SALE—24 ROOM DOUBLE HOUSE, RAVENswood, in choice neighborhood; stone front; high class, $200 down, $200 per month.
R. N. LLOYD, 619 Sunnyside-av.

FOR SALE—BARGAIN—6 FLATS, $14,000; MTG. $9,000, due 5 years; rents $1,080, or 17% on $6,000; stone front; ¼ block from N. W. "L" station. Address B T 314, Tribune.

FOR SALE—44 NEW HOMES. MODERN, TERminal Ravenswood branch N. W. "L." Kedzie sta.; cash or terms; selling fast. M. J. FAHERTY, 1986 N. Clark-st. 2700 N. Kedzie-av.

FOR SALE—$9,300—BELOW COST. BRICK, stone front, 7-6-5 r. near Fullerton and Lincoln Park; rents 10% on price; rare chance.
E. B. KENDALL, 107 Washington-st.

REAL ESTATE—NORTHWEST SIDE.

West Irving Park
34 Half Acres
170 Lots
Sold in Ten Days.

TAKE TIME TO INVESTIGATE.
YOU MAY NEVER AGAIN HAVE SUCH AN OPPORTUNITY TO DOUBLE YOUR MONEY.
HALF ACRE LOTS, 125X136,
WITH GOOD SIDEWALKS,
$250 AND UP, $50 CASH, $10 PER MONTH.
EVERY LOT A BARGAIN.
100 TO SELECT FROM. SOME CHOICE CORNERS.
SPECIAL OPENING SALE
NOW ON CHEAPEST PROPERTY IN CHICAGO.
Koester & Zander's station for West Irving Park.
In the heart of the 27th ward.
TO REACH THIS PROPERTY: Take Milwaukee-av. Elston-av., or any Northwest car; transfer to Irving Park-blvd. car; get off corner 58th-av. and Irving Park-blvd. Our branch office is on that corner.
BRING A SMALL DEPOSIT WITH YOU AND GET A START. No real estate an equal distance from the loop in any other direction can be bought for many times our prices.

KOESTER & ZANDER,

99 DEARBORN-ST.

Your Wife's Choice

If you left it to her (and that's where it will be left in the end, you know,) would be to live where she could command the delights of country living without losing any of the city comforts—that means only

West Ravenswood

Our houses, on 30 foot lots, are completed and ready to move into. They are high-class, with conveniences. You get the benefit of our 20 years' building experience. Prices from $4,200 and up.

Small cash payment down and continue on easy monthly payments same as rent.

YOU CAN BUY TODAY AND MOVE IN TOMORROW.

LOTS FROM $800 AND UP.

Cochran & McCluer

2763 N. Western-av.,

OPPOSITE WESTERN-AV. STATION OF THE RAVENSWOOD BRANCH OF THE N. W. "L."

Main Office 107 Dearborn-st.

FOR SALE — $3,500 TO $4,500—COME OUT AND see our new 6, 7, 8, and 9 room residences on wide lots on the two prettiest, most restricted residence streets in Irving Park; these houses are finely finished in polished oak; artistic consoles, window seats, and in dining room sideboard, beamed ceiling with electric ceiling lights; large, beautiful electric dome over table; reception hall has staircase in design far superior to any yet built; all rooms tastefully decorated; 9 beautiful art glass windows; our residences are full 2 story, concrete block foundation, large floored attic, and 7 ft. basement with cement floor; fruit cellar, hot water connections from furnace to laundry, kitchen, and bathroom; front porches are artistically designed with stone columns instead of wood down ground to roof; each residence has 4 to 5 bay windows; terms $300 to $500 cash, balance to suit; 5 minutes' walk to two depots; street cars within 1 block. See also our 16 bungalows now under construction—$3,300 upward. DICKINSON, Reliable Home Builder, 3643 Milwaukee-av., cor. Irving Park-blvd.

FOR SALE—EAT YOUR LUNCH

in Watson Park, on 64th-av., south of Addison; plenty of shade and city water; this park is on our subdivision of half acre lots; each of which is larger than 5 ordinary city lots; the soil is rich and mellow, some nicely wooded, all 50 to 60 ft. above the lake. Come today with your lunch and look it over. Price, $400 to $750; terms $25 cash, balance $10 per month. Take Irving Park-blvd. car to 64th and south to our office; agent on premises every day, 9 to 5.
OLIVER L. WATSON,
160 Washington-st.

FOR SALE—FLAT BARGAINS—WEST IRVING Park. New, all modern, large lots.
6 and 8 rooms, bath, gas; cement bas.; maple floors; sideboards; gas fixtures, shades. Here of one flat pay the interest on the whole. Price $3,800. Only $600 cash, balance monthly. See them.
KOESTER & ZANDER, 99 Dearborn-st.
Branch, Milwaukee-av. and Irving Pk.-blvd.

FOR SALE—NEW 2 FLAT HOUSE; SURFACE heat, oak trim, gas, combination lights, cement foundation; lot 33 1-3x150; south front; 1 block to Milwaukee-av. and Irving Park-blvd.; $9,800.
SMITH BROS., 1910 Irving Park-blvd.

FOR SALE—TWO ELEGANT NEW BLDGS., 2 and 3 story, 6 r. flats; strictly modern; on 46d-av. near Armitage; $500; monthly payments. Call MICKELSON, 2026 Ballou-st.

FOR SALE—CHEAP—LOTS. NEW SUBdivision, cor. N. 36th and Leland-ave.
PAUL STEINBRECHER, Tribune Bldg.

FOR SALE—SEE DICKINSON'S BUNGALOWS, latest sensation in beautiful homes, $3,850 upwards. 3643 Milwaukee-av., cor. Irving Park-blvd.

FOR SALE—$1,000 CASH BUYS MILWAUKEE-av. business property, store and flats; balance terms. J. W. HINDMARSH, 2201 N. 40th Dearborn.

FOR SALE — ARLINGTON HEIGHTS ACREK farms, large lots of fine black loam, houses, complete list on application. BEYER & BOEGER.

FOR SALE—4 ROOM HOUSE; LARGE BARN; 50 ft. front; 317 ft. deep; cheap; will divide. 1041 N. Kedzie-av.

REAL ESTATE—NORTHWEST SIDE.

FOR SALE—NEW HOUSES AT ABOUT COST—8 rooms, concrete foundation, cement basement, oak trim, and floors; furnace, gas, and electric light; large closets; fine trees; lot 46x108; select locality; cement walks; snap at $4,500; terms $500 cash; balance to suit. 1854E, Tribune.
RAENTZE & WHEELER, 2806 Milwaukee-av.

REAL ESTATE—MFG. PROPERTY.

FOR SALE—
Space—Building and sites on Switch track or docks
a specialty.
J. H. VAN VLISSINGEN & CO.,
Established 1878.
1209 First National Bank Bldg.
Phone Central 162.

FOR SALE—FACTORY SITES WITH UNEXcelled freight facilities and labor-market. Suitable for heavy and light manufacturing. Direct rail and rail and water connections. $1,500 and up per acre. Easy terms.
ALBERT DE WOLF ERSKINE.

FOR SALE—AND TO RENT—WE MAKE A SPECIALTY OF factory, dock, warehouse, and switch property and will build to suit. We invite interviews with manufacturers and warehousemen.
H. HALOMON & COMPANY,
1129 First National Bank Bldg. Randolph 2842.

FOR SALE—
Five acres with switch, close in; will divide; will build and sell on easy payments; full commission to brokers.
W. McKINNEY & S. H. ROPER,
Phone Randolph 1628. 1230 1st Nat'l Bank Bldg.

FOR SALE—MANUFACTURING AND WAREhouse property on dock and switch track. Chicago and vicinity.
R. B. MILLS & CO., 172 Washington-st.
Industrial Properties Exclusively.

FOR SALE—ALONG THE CHICAGO JUNCTION, LAKE SHORE, AND ROCK ISLAND RAILROADS, south of 26th-st., at 50c a sq. ft. and up, or will build to suit.
P. F. McCARTHY & CO., STATE AND 39TH-STS.

FOR SALE—BARGAIN, NEAR 47TH AND CENter; 2 story brick, 82x125, ground 100x125; sheds; fenced; worth $10,000; quick sale at $5,000; terms. Exclusive agents. A. J. MONTAGUE & SON, 115 Dearborn. Central 5012.

FOR SALE—10 ACRES MFG. PROPERTY, clear, with switch facilities; East Chicago; will exchange for equity in city income. MARSHALL, 1001, 153 La Salle-st.

FOR SALE—68 TO 74 ARBOUR-PL., 90X106 (south of R. R. and west of Sheldon-st.), old brick improvements; price $10,000. Surrounded by industries. J. ALMON AUSTIN, 171 La Salle-st.

FOR SALE—FINE N. COR. CARROLL AND HERsee-sts., 170x100 ft., adj. the N. W. R. R.; owner will sac. for cash. Harding. Phone 1289 Main.

REAL ESTATE—SUBURBAN—SOUTH.

FOR SALE—CHICAGO LAWN HOUSES AND lots on easy payments.
You won't consider RENTING the overcoat you wear half the year. Now is the wisdom of renting the house you live in all the time?
You can buy a very good house in Chicago Lawn for a dollar a day, including interest.
THIRTY ($30) DOLLARS WILL START YOU.
Nobody can raise your rent; you have an equity from the start, and if you stick you will own the place, free and clear.
Chicago Lawn is not as fully developed as the older settled part of the city, but it's American; has 6 cent fare downtown, steam or trolley; has stores, schools, churches, etc., social clubs, and societies, city water, gas, electric light, and telephone service.
Kedzie-av., sewer now building, costs $12 per lot. Land is high and well shaded; trees are 20 to 30 years old. Marquette Park one mile long forms our entire south boundary; it is paid for.
Nearly 5,000 people; no saloons, no factories. Our office is open every day. We invite and urge you to visit "the Lawn."
We would like to have you buy and join in building up a residence district; $5 will start you on a lot. There is no follow up system.
JOHN F. EBERHART & SONS, 3655 63d-st.
Phone Chicago Lawn 263.

FOR SALE—RIDGE PROPERTY AT BEVERLY HILLS, 111th-st. and Ridge-rd. Immediate.
Headquarters for this desirable residence district.
WM. F. HILLIARD, R. 1007, 59 Clark-st.
Branch office at Longwood, near depot.

FOR SALE—BARGAIN—2½ ACRES, WITH NEW 8 room cottage; large barn, garage, barn, and chicken house; ½ mile from N. W. depot, Arlington Heights, Ill. Address owner, THOS. FAHY, 5441 Carpenter-st.

FOR SALE—BEAUTIFUL 7 ROOM HOUSE AND an acre in Homewood; $1,000; easy terms if desired; also a few choice acre lots at $250 each.
ROBERTSON & YOUNG, 107 Dearborn-st.

REAL ESTATE—SUBURBAN—WEST.

FOR SALE—
BEAUTIFUL BERWYN.
We are offering ¼ acre lots in this beautiful subdivision at $400 and up and on terms of $25 cash, balance $5 per month, which is about $80 each for ordinary 25 ft. lots. Across the street from our subdivision are schools, churches, paved streets, cement sidewalks, sewer, water, gas, and electric light. Electric line has survey across this addition, which will make every lot worth double inside of 5 years, but we are saving you that now on our old prices. Come out today and look them over; agent on premises every day from 8 to 5. Take car to Berwyn, walk south to our office, corner Ogden and Baldwin-av.
OLIVER L. WATSON, 160 Washington-st.

FOR SALE—AUCTION SALE—
WORTH OF LOTS AT ELMHURST, ILL., SUNDAY, JULY 18, IN THE RAPIDLY GROWING CLOVER HILL SUBDIVISION; ONLY FOUR BLOCKS FROM CENTRAL AVE. AND NORTH-WESTERN ET. OF CORPORATION LINE. THESE LOTS MUST POSITIVELY BE SOLD. FREE TICKETS UPON APPLICATION AT C. M. SWERDSON & YOUNG'S, 107 DEARBORN-ST., OR FROM REPRESENTATIVES AT STATIONS. TRAINS LEAVE C. & N. W. R. R. WELLS-ST. STATION, 2 P. M., KEDZIE-AV. 2:15; 42D-AV. 2:15; AUSTIN, 2:15, AND ALL OTHER LOCAL STOPS.
BARTELS & THOMAS, AUCTIONEERS.

FOR SALE—TAKE THE "HOME BUYER'S SPECIAL" on the Aurora Electric Line next Sunday. Leaves Lake-st. elevated station, Austin-blvd., at 9:30, 10:30, 11:30, 12:30, 1:30, 2:30, 3:30, 4:30, 5:30, 6:30, 7:30, 8:30, 9:30, 10:30, 11:30-a.m., 12:30, 1:30, 2:30, 3:30, 4:30, 5:30-p.m. See what beautiful acre and half acre lots can be bought at Stratford Hills and Spring Road for $500 to $600 along this line; only $10 to $20 cash, and $5 to $6 per month. See our agents on the train, or write or phone us for free tickets.
ROBERTSON & YOUNG,
Phone Cent. 5815. 107 Dearborn-st.

FOR SALE—PARK RIDGE—JUST COMPLETED large new modern oak trim home; hot water heat; open fireplace; living room 14x28; dining room 12x15; den; sun parlor; 4 bedrooms; on beautiful wooded lot, facing park, 100x165; $6,500. 27 minutes C. & N. W.; no saloons.
E. R. HAASE & CO., Park Ridge.

FOR SALE—FINE 5 ACRE HALF ACRE CHICken farms, beautiful Melrose Park, $900 and up; $10 monthly. Beautiful new bungalows, $2,450; 5c fare, Madison-st. car. FREE EXCURSION, Northwestern railway, 1 o'clock daily. HENRY ULLRICH, 820 Ashland Block, 19th-av. and First-st., Melrose Park.

FOR SALE—OR RENT— LA GRANGE.
Attractive HOMES, six to ten rooms.
Suburban Building Sites.
La Grange Improvement Co. [uninc.], 16 STONE-AV., La Grange, or D. B. LYMAN, 100 Washington-st. Phone Randolph 2697.

FOR SALE—MAYWOOD, FINE 8 OR 9 ROOM home, $150 cash, $30 month; large lot. Send name for Maywood booklet.
MAYWOOD LAND ASSOCIATION,
17th-av. and Madison-st., Maywood.
215 S4 Clark-st. Telephone Main 804.

FOR SALE—VILLA PARK—
Addition to Elmhurst. Acre lots, $400 and up. Free excursion daily.
BALLARD, POTTINGER & CO.
PHONE 4400 CENTRAL. 204 DEARBORN-ST.

FOR SALE — AT WINFIELD, ABOUT 2 1-3 acres fine high land; splendid building site; only $500; easy terms if wanted. VANDERCOOK & SKIDMORE, 108 La Salle-st., Chicago.

FOR SALE—COUNTRY HOME in Wheaton, 5 acres land, all kinds bearing fruit and shade trees; just what you want. Address E 409, Tribune.

FOR SALE—AT ELMHURST—HOMES, HOME sites, country estates; also acre and ½ acre lots. Just now, A SNAP in seven room house. A. W. SMITH LAND CO., 1535 First Nat. Bank Bldg.

FOR SALE—LOMBARD, 29 LOTS [3 ACRES], AT $95 per lot. Only a few lots are selling in this addition for $300; no money down if you build.
W. H. GORE Room 702, Atwood Building.

FOR SALE—ACRE TRACTS, $350; EASY TERMS. In Franklin Park, 12 miles northwest.
E. FRANKLIN, Record-Herald Bldg.

FOR SALE—WHEATON NEAR DEPOT—ONE acre [10 lots], $250; drainage and water in street.
IRA BROWN, Room 1 Central Block, Wheaton.

FOR SALE—LA GRANGE—A FEW SPECIAL bargains for quick sale.
H. W. DIETRICH, R. 801, 108 La Salle-st.

FOR SALE—BERWYN PROPERTY.
W. J. ANDREWS, 708 Chamber of Commerce.

REAL ESTATE—SUBURBAN—NORTH.

FOR SALE—WILMETTE, ILL.
Fine modern residence, corner Linden and 8th-st., 10 rooms, 2 baths, 9 wash bowls, 4 toilets, large 1st and 2d story screened porches; parquette flooring throughout; hot water heat; best plumbing; electric and gas; slate roof; finish; lot 100x200; living room 16½x26, with 9 foot fireplace; price $16,000; will take vacant; terms, information, and photograph at 1 Central Block, Wheaton.

FOR SALE—WILMETTE HOMES AND BUNgalows, with all modern conveniences, at reasonable prices; beautifully wooded lots, 50x180; on Greenleaf-av. between 6th and 6th-sts.; first buyer will get a bargain; act today; terms reasonable.
PRUITT & MOORE, Owners, 145 La Salle-st.

FOR SALE — ASK ME ABOUT "LINCOLN-WOOD" subdivision in Evanston. To build your fine home, no other place like it. Seeing is believing. Come and look it over at your convenience.
HORACE BENT, Chamber of Commerce.
Main 455. Op. Central-st. depot, Evanston.

FOR SALE—
BARGAIN IN LAKE FOREST, Ill.
9 room modern new house, 1¼ acres of ground. Price $7,500; easy terms.
JOHN GRIFFITH, Lake Forest, Ill.

FOR SALE—HIGHLAND PARK LOTS—FORest-av. and Sheridan-rd. frontages, all improvements in, and paid. Small, level, inviting, exercise price. MURRAY & TERRY, exclusive agents. 108 Dearborn-st.

FOR SALE — COUNTRY HOME AND SMALL farm in 40 minutes' ride from city; modern house, steam heat, running water; orchard and small fruits; personal property included; immediate possession. Address B 429, Tribune.

FOR SALE—A FEW CHOICE BARGAINS IN North Shore property. Call for location and plat.
E. PERCY MAYNARD, 115 Dearborn-st.
Telephone Central 1084.

FOR SALE—BARGAINS IN IMPROVED REAL estate and building lots. MASON & SMART.
Tels. 285 and 285. 1580 Sherman-av., Evanston.

FOR SALE—WILMETTE—WE HAVE LARGE list of choice wooded vacant at favorable prices.
BARKER & ALLEN, Wilmette.

FOR SALE — OR RENT — NORTH SIDE AND shore property; every variety.
H. HOLLISTER, 205 La Salle-st., 11th Floor.

FOR SALE—CHOICE LOT; $10 FT.
MRS. ALDRIDGE, Highland Park.

REAL ESTATE—OAK PARK, AUSTIN.

FOR SALE—HOUSES OF UNUSUAL QUALITY on lots of unusual depth, with streets of unusual width, in location of unusual beauty, with the flat building absolutely barred. Garfield Park branch Metropolitan Elevated Home-ay. station.
THOMAS S. HULBERT,
Built on "Honor Houses,"
Jackson and Kenilworth-avs.,
Oak Park,
and 6 Madison-st., City.

FOR SALE—HOGENSON'S MODEL HOMES, Laurel-av., Austin—
near 53d and Chicago-avs.
Highest quality.
A beautiful residence street, and prices most reasonable.
Terms to suit purchaser.
E. HOGENSON & CO., Branch Office, 5312 W. Chicago-av.

FOR SALE—NO TIME LIKE THE "SUMMER TIME" to select your "NEW HOME." Will finish or build to suit you on Elmwood, 54th, and Gunderson-sts., bet. Madison and Harrison-sts.
Garfield Park branch Met. L to Gunderson-av.
S. T. GUNDERSON & SONS, Chamber of Com.
New book of GUNDERSON HOMES mailed free.

FOR SALE—OAK PARK—50X170 FEET VAcant, on Maple-blvd., 150 ft. south of Adams-st., west front; all street improvements in and paid; worth $1,750—no reasonable offer refused. If you want a bargain for cash or easy payments call on owner at once. R. 401, 105 La Salle-st.

FOR SALE—OAK PARK—MODERATE PRICED homes built for you in the best wooded spot in Oak Park. Branch office, Austin-av., near Met. L.
HENRIKSEN BROS., 1205, 111 La Salle-st.

FOR SALE—BUILDERS AND SPECULATORS, attention!—S. e. cor. 54th-av. and Iowa-st., all improvements in, 136x171; price $3,000. H. W. CROXTON, 105 Washington-st., Exclusive Agent.

FOR SALE—OAK PARK HOUSES AND LOTS; all prices; some bargains.
WM. R. LLOYD, 105 Marion-st., Oak Park.

FOR SALE—AT A SACRIFICE, MY 11 ROOM house, large verands, lot 75x125; barn, fruit, and shade in Oak Park. Address F 475, Tribune.

FOR SALE—FOR BARGAINS IN AUSTIN AND Oak Park houses, flats, and vacant, see
F. A. HILL & CO., 5626 Lake-st., Austin.

FOR SALE — AUSTIN — ELEGANT NEW 8 flat corner, 58x100; rents $2,600; best bargain for cash in Chicago. Tel. Ashland 193.

FOR SALE—SEND OR PHONE FOR LIST OAK Park houses and lots. F. C. WOOD & CO., 92 La Salle-st., Room 43. Main 5164.

FOR SALE—BY OWNER, MODERN 7 ROOM frame house, nearly new, well located. 316 S. Taylor-av., Oak Park.

FOR SALE—OAK PARK,

ESTATE LOANS.

Y TO LOAN
Suburban Property.
QUICK ACTION.
DING LOANS.
& WARNER,
90 La Salle-st.

PER CENT
RTGAGE INVESTMENTS.
ured by the best
Chicago real estate.
MILLION DOLLARS.
class investments.
000 to $10,000.
ARANTEE POLICIES.
ly solicit interviews with
refully investigate values.
REINEMANN & CO.,
92 LA SALLE-ST.

ONEY TO LOAN
CHICAGO REAL ESTATE
ING LOANS MADE.
MENT PRIVILEGES.
H. CONEY & CO.,
160 La Salle-st.

N ON REAL ESTATE.
STALLMENT MORTGAGES.
any disposal, and easy methods
lon in equal installments insist-
ged to suit borrowers. Call and
system.
S. Bullis, 1023, 206 La Salle-st.
RTGAGES.
ounts; your own terms.
ecord of fair dealing.
ELSON & CO.,
122 Monroe-st., corner Clark.

N ON CITY AND NORTH
Special fund for small loans
on security. Reasonable charges
with brokers.
QUINLAN & TYSON,
108 Dearborn-st., Chicago.

ANS MADE PROMPTLY BY
ts Mutual Life Insurance Com-
city real estate. Apply to
GE W. SPRINGER, Manager,
Adams-st.

& COMPANY, BANKERS,
RIBUNE BUILDING.
estates and loan funds for several
many individuals.
D LOANS A SPECIALTY.

ON CHICAGO REAL ESTATE.
Building loans a specialty. Correspondence
ans desired. J. H. McCORTNEY,
Commerce. Washington and La
Main 1016.

AGE LOANS
CAGO REAL ESTATE
ASONABLE RATES.
ALL MORTGAGE CO.
S. Clark-st. [Not inc.]

& CO., BANKERS,
ST AND NORTH SIDES.
in any amount at lowest rates.
r specialty.

D ON CHICAGO REAL ES-
GAGES FOR SALE, $1,000 TO
N BOND & MORTGAGE CO.,
Monroe-st. Phone Rand. 2693.

PROPERTY LOANS.

borrow some money."
How much do you need?"
undred dollars."
do you want it?"
noon."
Manager to Customer—" How
r method of doing business?"
The very quickest and most
al I ever was in. Say, by the
n is this?"

'S LOAN AND TRUST CO.,
[Unine.]
615, 185 Dearborn-st.

$10 TO $500
ONEY TO LOAN.
ES AND EASY TERMS.

URITY we require con-
ly of the fact that the
e owner of FURNITURE,
some other kind of per-
erty. We will supply the
ount quickly, privately.

IANCE LOAN CO.,
NCORPORATED).
RN-ST. ROOMS 704 AND 705.
phone Central 2615.

TH SIDE OFFICE.
evenings to 8 o'clock).
ST & CORNER-ST.

LOANED AT 1 PER
T PER MONTH

Watches, Jewelry, Sealskin Gar-
Musical Instruments by the

ATE PAWNERS' SOCIETY,
ington-st., cor. Dearborn.

Y THE MERCHANTS' CLUB.
RD OF DIRECTORS:
Edgar A. Bancroft,
Edward B. Butler,
Stephen A. Keyes,
Willis H. Bennett,
Frank H. Jones.

MONEY MONEY MONEY
OW ANY AMOUNT OF MONEY
OLD FURNITURE, PIANOS,
WAGONS OR VEHICLES
UABLE SECURITY.
tee to make you the loan the same
money. Please remember there are
ilities for inquiries from any part of
ployer. Our terms are absolutely
ry. There are certain advantages
dealing with the oldest, largest,
rated loan company in Chicago.
HO MORTGAGE LOAN CO.,
ROOM 211,
HO MORTGAGE LOAN CO.,
ADISON-ST. ROOM 211.

N FURNITURE AND PIANO
onth; $50 for $5.00 month;
; $100 for $2.25 a month. Money
otice. We give all the advantages
ble institutions.
UAL SECURITY CO.
earborn-st. Room 44

BEST CONTRACT ON FUR-
TY LOAN COMPANY.
Phone Central 2600.
—or—
Phone Wentworth 587.

MADISON-ST., PRIVATE EN-
lished 1861. Loans on watches,
onds at lowest rates.

CHES, DIAMONDS AND JEW-
ates GEORGE M. POE, reliable
roker 64 Adams-st., near State.

THE BIG ADS IN TODAY'S TRIB-
will tell you better than those
ARDSON 142 La Salle-st., R. 1.

KS AND BONDS.

OF SECURITIES.
July 21, 1909, at eleven o'clock
ing-st., at public auction, will
J. S. Jones, or his agent, will sell
to the highest bidder for cash the
which stock was pledged to and
Jones, with power of sale, as col-
indebtedness now due to said

capital stock of Northern Fuel
rporation of Illinois, divi-
State No. 29
preferred stock of the New
company, a corporation of
by certificate No. 315,
ulars apply to the undersigned.
JONES,
Fisher Building, Chicago.

E & CO. [INC.], BROKERS
A SALLE-ST., CHICAGO.
dining Investments. Irriga-
Mineral Lands. See us before
make and save you money.

TO MAKE $1,000 ON EVERY
Let us prove it. Write or phone
G. BERENBACK & CO.

RT & CO., 75 MONROE-ST.
nk stocks and listed and unlisted
Phone Randolph 2260.

IS COMPANY [INC.]
G STOCK BROKERS.
RT CHICAGO, ILL.

S AND MINING.

	WE WILL BUY:
...28½	Arkansas & Arizona.
...24	Gt. Western Oil.
...00¾	Night Hawk.
...40	Waldorf Cons.

GREENE COMPANY,
Milwaukee, Wis.

Pneumatic Trans.....
(Wash.)
(Mex.)
Plantation Co.....
EY A. TYNG & CO.,
Dearborn-st., Chicago.

T BEST PROVEN ZINC AND
ave offered this year; adjoining
in the district; drill holes in
ore is equipped with $6,000
$500 a week. LYON INVEST-
A.
., 164 LA SALLE-ST. OFFICE
Copper.....
Mex.....
& CO. [ESTABLISHED 1893],
G STOCK BROKERS.
Chicago. Central 2809.

FINANCIAL.

HORT TIME NOTES
anufacturers, real estate owners
ted or responsible.
COLLATERAL FOR LOANS
paper, invoices, insurance poli-
its, legacies or income, or any
ptable collateral.
INVESTMENT BANKERS,
born Bldg., 134 Monroe-st.

N OPTION ON $200,000 WORTH
of a reliable industrial corpora-
st will enable me to sell it at a
the party who will join me with
d to handle it; no risk; absolute
t of references; particulars ad-
e F 387, Tribune.

YOU $100 ON EVERY $100
rtle company; best of refer-
72, Tribune.

OMMERCIAL AND PERSON-
s, lowest rates; large or small.
T & SON, 95 Washington-st.

N BUSINESS WHAT HAVE
A $10, Tribune.

BUSINESS CHANCES.

ERTISING MAN—BY HIGH CLASS ES-
advertising concern. [corporation]
ounts of some of the best known ad-
in the United States.
writer and able to meet people and
manager. Salary $100 per month to
ight party. First class recommendations
$500 investment in corporation's
with guaranteed refund if not satisfied.
a slightly good opportunity for a bright,
young advertising man to practically
ness for himself on an assured basis.
tions confidential. Address B D

WANTED.
has a client capable of attending to office
managing office force. We deal with
of people, our contracts are profitable
cash; no long time accounts; $1,500 required
substantial interest and salary of $150
Highest references exchanged; prompt
ired. Address B S 868, Tribune.

TANT MANAGER—
as hosed, sober young man with $1,000,
handling correspondence and a few
ents; can secure half interest in an es-
business that should pay over $5000 per
present requirements; must be ready to sign;
strong people, who own their property;
references. Address B E 867, Tribune.

SALE—ONE OF THE FINEST EQUIPPED
store, billiard rooms and bowling alleys
ment in connection in the state of
business of $50,000 annually; chance
ing for a couple of young men to get an
ownership clearing $10,000 per annum;
west; price $20,000 cash. Address X 388,

TED—A MAN WITH $800 TO HELP OR-
a restaurant proposition with the right
man and take the office as president
run a chain of restaurants; salary to
$40 per week and your stock pays dividends
substantial position that will last you
Address C D 501, Tribune.

SALE—STOCK IN AN INCORPORATED
in South Mississippi, established 50
and doing a fine business now, paying 20%
dividends on capital stock; it will require
half cash and balance on easy terms; sell-
account health. For particulars address
Tribune.

FOOL WITH OLD PROPOSITIONS
offer something new of vast possibilities.
first few good men with $1,000 for exclusive
and selling rights. Experience unneces-
Permanent business good for $10,000 a year.
demonstration and references. LUMINO
1229 Masonic Temple, Chicago.

PROGRESSIVE, ENTERPRISING BUSI-
man to invest $8,000 to $15,000 in automo-
manufacturing novel and new plan. $10,000
profits per year; investor to act as
; no risk incurred; references exchanged.
D 570, Tribune.

MONEY QUICK WILL SACRIFICE
in a business proposition that will clear in-
$12,000 in twelve months; money secured;
interest in with your present business; a
of a lifetime; references exchanged; par-
at interview only. Address E 263, Tribune.

SALE—SWELLEST SALOON ON SOUTH
$6,000 cash; fixtures and stock about
amount; besides have a good lease; very good
neighborhood; no fake; bona fide buyers only need
only. Will interest anybody looking for a good
Address X 458, Tribune.

SALE OR EXCHANGE—HOTEL FOR
stall farm; near some good town or a hardware
; have good trade; first class location and
a growing; will stand for sale. Address B B
Tribune.

WANTED—CAPITAL; JUST COMPLETED THE
only absolute fire and burglar proof folding steel
window shutter for building; state rights for sale.
Address P. FRANKLIN, Patentee, 309 W.
Erie-st.

FOR SALE—WONDERFUL BARGAIN—GOOD
location; lowest splendid grocery and stock; old es-
lished; big trade; together with furnishings of
; price $900; fine garden; rent free one year.
Call 701, 140 Dearborn-st.

$10 TO $10,000 WANTED AS AN INVEST-
ment in splendid wholesale business, with or
without services; books will show splendid profit
and stand closest investigation; money needed to
handle present requirements. Address C 421, Tribune.

FACTORY SITES FREE AT ST. JOSEPH, MICH.
best location in Chicago district. Hydro-electric
power. Will erect building; low rental; long time;
rate is low as coal. Let us tell you how. St.
Joseph Improvement Co., St. Joseph, Mich.

WANTED—MEN TO TAKE EXCLUSIVE MAN-
agency in Chicago and several states for sale
of the most wonderful selling proposition; elec-
tric vacuum cleaning machine on market; price
$60. Call 160 Washington-st.

OPPORTUNITY FOR HIGH GRADE SALESMAN;
we desire to secure the services of a high grade
salesman for the position, director-
ship in profitable mnfg. co.; must have clean, able
record; this is for investment of $10,000. Address
X 556, Tribune.

FOR SALE—50 ROOM MODERN BRICK HOTEL,
corner in railroad center Wisconsin city of 6,000,
paying money; cheap; $4,000; low rental; terms
to suit; immediate possession. Owner hope-
lessly ill. Address A S 415, Tribune.

FOR SALE OR EXCHANGE—EXCLUSIVE
manufacturing and selling rights for any state
in best individual gas machine on market; good for
1000 year; references and demonstration. Ad-
dress C D 512, Tribune.

WANTED—ENERGETIC MAN OR WOMAN
with $1,500 to enlarge established business; guar-
anteed salary of $30 to $40 per week. Address
X 488, Tribune.

WANTED—PARTNER, SILENT OR ACTIVE,
with $5,000 to $10,000; well established and pay-
ing furniture business; loop district. Address
B L 486, Tribune.

FOR SALE—BEST EQUIPPED LAUNDRY ON
the North Side; doing $500 business a week;
price $8,000; might consider real estate in part
payment. Address S P 325 Tribune.

FOR DRESSED AND MISCARRYING PAR-
for sale or rent; a fashionable millinery shop,
ply with references, 2553 Evanston-av., Edge-
water.

FOR SALE—SALOON, BOWLING ALLEY, BIL-
liard and club room; long lease; one of the
large stock; owner retiring; $4,000 cash; good
money maker. Address F 137, Tribune.

FOR SALE—A GENERAL GROCERY, BAKERY
and meat market business; invoices about
$3,000 stock and fixtures. For particulars write
to E. T. CLAUSER, Waterfiet, Mich.

$1,000 INTERESTED IN GOOD PROPERTY?
I know of will return good dividends yearly and
is worth $5,000 in 5 years. Shall I send particulars?
Address C D 277, Tribune.

FOR SALE—PAYING PRINTING, OVER 300 RETAIL
customers, established 15 years; clearing $60 to
$80 weekly; good reason for selling.
W. BEHRENS, 634 W. Superior-st.

NEW LOCAL INDUSTRIAL CORPORATION OF-
fers small amount of Treasury stock for sale,
with or without services. Address B X 596, Trib-
une.

DO YOU NEED CAPITAL? WE INCORPORATE,
organize, finance meritorious propositions;
small or large business. $750,000. BOWATER, AR-
NOLD & BOWATER Masonic Temple, Chicago.

FOR SALE—DELICATESSEN BAKERY; COZY
place; 4 living rooms; established 4 years; good
trade; open Sundays. M. C. CONLEY, 47
Lake-st.

WANTED—PARTNER, SILENT OR ACTIVE,
with $5,000 to $10,000; well established and pay-
ing furniture business; loop district. Address B L
486, Tribune.

SACRIFICE SCHOOL CANDY AND CIGAR
store, 5 rooms, opposite Hamilton School. 661
Sheffield-av.

FOR SALE—ONLY RESTAURANT BUSINESS IN
new 3-story building on Northwest corner of Chi-
cago-av. Address FRED A. WIRICK, Rochelle, Ill.

FOR SALE—MOST BEAUTIFUL THEATER,
Kenwood; have other business; part cash and
terms. Address S E 565, Tribune.

WE SELL AND EXCHANGE CITY AND FARM
property; stocks, bonds, and merchandise. Write
us. KREIS & COMPANY, 263 La Salle-st.

SALOON—HAVE 2, WILL SELL ONE WITH OR
without stock; own lease and license. Address
T 54, Tribune.

VIEW PHOTOGRAPHER — OPERATOR AS
with lady in traveling crew. Address
B 61, Tribune.

HARDWARE STORE FOR SALE WITH HORSE
and wagon; good location; long established;
cheap. Address F 288, Tribune.

FOR SALE—GOOD PAYING READY ROOFING
business; will pay to investigate. Address F 195,
Tribune.

FOR SALE—CORNER SALOON, N. W.; AC-
business. Inquire D B. BRILLOW, 59
Clark-st., Room 515.

WANTED—MAN WITH CASH AND UNHAM-
pered ability to join advertiser in money making
proposition. Address F 220, Tribune.

FOR SALE—RESTAURANT STORE; FIRST
class condition; like new; cheap. N. C. MILLER,
Wisconsin-st.

FOR SALE — TWO GOOD PAYING CONCES-
sions at Chicago amusement park. Address
B 537 Tribune.

FOR SALE—SALOON, ON ACCOUNT OF SICK-
ness, North Side; good location. Address C B
Tribune.

MADE $60,000 IN FIVE YEARS IN THE MAIL
order business; began with $5. Send for free
book; tells how. HEACOCK, 941 Lockport, N.Y.

$1,000-$3000 INVESTMENT. $15-$25 WEEK-
ly earnings and $500-$1,000 extra. Call room-
ing, mfg. concern. 225 Dearborn, R. 327-328.

WANTED—TO BORROW $2,500.00 AT 10% FOR
one year; will give three times that security.
Address C C 818, Tribune.

FOR SALE—GOOD PAYING HOTEL 50 MILES
from Chicago; county seat; best offer takes it.
Box 44, Kankakee, Ill.

FOR SALE—GOOD PAYING RESTAURANT AND
lunch room; in loop; cheap on account of sickness.
La Salle-st.

LUNCHROOM, FULLY EQUIPPED, SEATS 200;
good party or will lease to responsible advertiser
upon promises. BOWYER, 40 Michigan-av.

YOU WISH TO BUY, SELL, OR EXCHANGE
legitimate business or wish to get a partner
with $5,000 to $10,000, call room 301, 121 La Salle-st.

INVESTMENT BANKERS.
born Bldg., 134 Monroe-st.

N OPTION ON $200,000 WORTH
of a reliable industrial corpora-
st will enable me to sell it at a
the party who will join me with
d to handle it; no risk; absolute
t of references; particulars ad-
e F 387, Tribune.

YOU $100 ON EVERY $100
rtle company; best of refer-
72, Tribune

Directory of the World's Leading Summer Resorts

ILLINOIS. ILLINOIS. ILLINOIS. ILLINOIS.

Kaping's House. Gell's Resort. Krasney Hotel.

INGLESIDE STATION. Lippincott Hotel. Liberty Club. Eastside Hotel. Hostetter Inn.

Rainmaker Hotel. Carlson's Inn. Aulehala Cottage.

NOW OPEN TO THE PUBLIC

New Columbia Club Hotel

On the Northeast Shore of Fox Lake

New concrete building—the most beautiful and best furnished hotel on the lake. Unexcelled cuisine. Buses meet all trains. Wisconsin Central R. R. to Lake Villa, Ill. C., M. & St. Paul R. R. to Ingleside, Ill. Rates $2.50 per day, $12 to $16 per week. Special rates to families. Address all correspondence to R. WEIDENMILLER, Antioch, Illinois.

Fox Lake Hotel

Fox Lake, Illinois

Ideal summer resort. Special accommodations for families. Good Fishing and hunting. 50 miles from Chicago on C., M. & St. P. R. R.

East Side Hotel

The ONLY family resort on Fox Lake. Adjoining beautiful summer home of Mayor Busse. Free garage; fishing, yachting & dancing. Tel. Fox Lake 404. P. O. Ad. Lake Villa, Ill.

Bay Cottage Summer Resort

EAST SHORE OF FOX LAKE

First class accommodations. Fishing, hunting and bathing; boats free. An ideal spot for those who seek quiet and rest. MATT. AULEHALA, Prop., Ingleside Station, Ill.

C. & A. HASTINGS'

Point Comfort

Bathing beach—finest sandy beach on lake; suits to rent. In connection, cottage. Ice cream, soda, confectionery. J. N. Hastings' bus line meets all trains.

GARAGE ACCOMMODATIONS.

Lippincott Hotel

Ingleside Station, Ill.

One hour's ride from Chicago on C., M. & St. P. Ry. Located on Fox Lake. Bath rooms on every floor. Fishing, boating, dancing, lawn tennis, bathing. Rates $2 per day and up; $10 per week and up. Under old management. ROBERT BOEHNING, Prop.

Lakeside Hotel

Fox Lake, Illinois

The Lakeside Hotel, beautifully situated in a shady grove on the west shore of Fox Lake. Fishing, rowing, sailing, bathing, dancing, pool, billiards and musical entertainments are some of the diversions this popular hotel offers its guests. The management has secured the services of first-class musicians. Rooms are provided with good sleeping accommodations and are well ventilated. Rates are $2 per day, $10 to $15 per week, including use of row boat. Phone Fox Lake 203. De Proft & Herberts.

The Englewood

"The Pistakee Lake Summer Resort"

Most beautifully situated on bluff, offering resorters first-class accommodations at rates $7 per week or $1.50 per day. Fine boating, bathing, fishing and hunting. Edw. Mueller, Prop., Fox Lake, Ill.

Stilling's Summer Resort

at Pistakee Bay

An ideal spot to spend your vacation and a prominent family resort. Good fishing, boating and bathing and fine shaded lawn. Ben Stilling, P. O. Address, McHenry, Ill.

The Red Top Inn Hotel.

(Formerly Nippersink)

WILSON & CROUCH, Managers

Conducted on the European Plan. Service First Class in Every Respect.

FOX LAKE - - - - - ILLINOIS

Phone: Red Top Inn Hotel.

FOX LAKE ILL.

CHICAGO'S PLAYGROUND

FOX LAKE is Chicago's nearest lake resort, and each season sees increasing numbers enjoying its excellent natural facilities for spending a banner vacation.

A ride of less than fifty miles from Chicago, with a minimum railroad fare, lands you at Fox Lake, which connects with a number of smaller lakes extending a distance of thirty miles and surrounded by beautiful natural woods, interspersed here and there with a rugged promontory or a gentle grassy slope which makes the visitor wonder and marvel that such a magnificent array of nature should be within such ready reach of a great, hot, dusty, teeming city.

Fox Lake is the greatest resort in the middle West for the husband to leave his family while he carries on his business in the city and runs up to spend the week-end with them.

For a great many years Fox Lake has enjoyed the reputation of offering to the summer visitor the very finest of hotel accommodations. The leading hotels are as follows:

LIST OF HOTELS AT FOX LAKE, ILL. Bay View Hotel.

Howard's Mineola. New Columbia Club Hotel Lakeside Hotel. Illinois Hotel. Red Top Inn. Fox Lake Hotel. Olsen's Resort. Stag Hotel. Frog Hotel.

Waltonian Hotel. Woodlawn Hotel. Hunter's and Fisherman's Home. Point Comfort Hotel. Krossman's Hotel. Lake View Hotel. Gahler's Hotel. Schulz's Hotel.

McHENRY STA. P. O. Pistakee Point Club. Kingsley Resort.

Dunnill House. New Comfort Hotel. Antlers Hotel. Pistakee Lake Hotel. Eagle Point Hotel. Englewood Hotel. Collins House. Rose Villa. Kreuser's Hotel.

Stilling's Resort. Oak Park Hotel.

Dr. Carl Strueh's Sanitarium.

Howard's Mineola, the Most Attractive Resort Near Chicago

Open for season 1909 by owner. 50 miles—C., M. & St. Paul Ry., Union Station to Fox Lake Station. Fishing, Boating, Bathing, Bowling Alleys and Pool Tables. Dancing every evening. All outside rooms. Livery, train service, automobile garage. Rates $2.50 per day up or $12.00 a week and up. Phone 552 Fox Lake. *E. C. Howard, Prop.*

One of the coolest and most refreshing spots on Fox Lake is the

Illinois Hotel,

which has been thoroughly redecorated and refurnished, and with music and dancing it offers an ideal recreation for the resorter. Rooms may be reserved by mail.

J. C. DIENER, Proprietor.

New Comfort Hotel

Conveniently located—just a few blocks from station. About 50 feet from water's edge. Rates $1.00 per day, $6. $10 per week. Launch to rent.

A. SEHRER, Prop.

Mellin's Summer Resort

AT PISTAKEE LAKE, ILL.

Good accommodations, fine outing, plenty of good things to eat. In beautiful Fox Lake region. All attractions and pleasures.

S. J. MELLIN, McHenry, Ill.

Orchard Beach Sanitarium

McHENRY, ILL.

An ideal place for the sick as well as for those seeking rest and recreation. Beautiful grounds (35 acres) with extensive water-front. Natural methods. Permanent outdoor life, sun and air baths, water cure, diet cures, etc.

Illustrated booklet Free. DR. CARL STRUEH, 100 State St, (Room 1409), Chicago, Ill.

Schulz's Hotel

On the Nippersink Shore

Good accommodations at $1.50 a day, or $8 per week. We try to satisfy.

F. W. SCHULZ, Prop.

Oak Park Hotel

at Pistakee Bay, Ill.

Bowling, fishing, bathing and dancing. Beautifully located; large shady grounds. Josef J. Mertes, Prop., P. O. McHenry, Ill.

Some Leading Merchants at Fox Lake

Goetz & Jensen—Plumbing and gas fitting. Launch to rent—hour or day. Tel. Fox Lake 444.

H. W. Kitchen—Fresh and salted meats, fish, canned goods.

E. O. Sayles—Bus livery to and from depot. Trunk hauling, boat teaming, etc.

Geo. W. Korth—Buffet.

N. P. Greuter—General Store.

FOX LAKE is best reached via the

CHICAGO, MILWAUKEE & ST. PAUL RAILWAY

TICKETS—95 Adams Street, Union Passenger Station and Western Avenue Station

MICHIGAN. MICHIGAN.

CHARLEVOIX

The last word when Summer Resorts are mentioned. The place where, first of all, the Beauties of Nature have been improved by the addition of the Comforts of Civilization.

THE BEST OF EVERYTHING

Is to be found at Charlevoix: The best Hotels, the finest water and the most agreeable surroundings. Charlevoix has

A Perfect Sewage System. Public Water Supply from Lake Michigan. Cheap Electric Light (water power system). Splendid Streets. Abundance of Shade. Cool Breezes Every Day. It Is the Ideal Spot for Relief From Hay Fever.

The Hotels and Boarding Houses are the Best in the Land. A few of the leading Hotels are:

THE INN, $3 per day and up (open until Sept. 20).
THE BEACH HOTEL, $2.50 per day and up.
THE ELSTON (all the year), $2 per day and up.
BAKER INN, $2 per day and up.
THE NEW HALLETT (Am. and Europ.). Rates on request.

FINEST GOLF COURSE IN THE NORTH COUNTRY

Is at Charlevoix. The eighteen holes of this course have been remodeled and improved at great expense this season.

The Pere Marquette

Is the Only Way to Charlevoix. THE RESORT SPECIAL is the Solid Sleeping Car Train. Leave Chicago, Grand Central Station, at 8:35 P. M. daily, except Sunday, arriving Charlevoix at 8:55 A. M. next day. Dining car from Traverse City at 6:30 A. M., serving breakfast a la carte. Round Trip Tourist Ticket, $9.85. Day train leaves Chicago at 7:40 A. M. week days, arriving Charlevoix at 6:18 P. M. Parlor Cars and Dining Cars, serving meals on the a la carte plan.

Ask City Ticket Office, 208 S. Clark St., phone Harrison 4783, for particulars, reservation of space, etc.

Saugatuck, Michigan

The West's Most Beautiful Summer Resort.

Is so situated that it receives the benefit of the lake's cooling breezes no matter which way the wind blows. It is an ideal spot for those seeking recreation or rest.

THE MAGNIFICENT NEW DANCING PAVILION COSTING $40,000 just completed is an especial feature this season.

The hotel accommodations are excellent and the rates reasonable.

CRAWFORD TRANS. CO.

DIRECT LINE TO

Saugatuck, Michigan

NO TRANSFER

8:30 a. m. Daily Except Saturday and Sunday, 8:30 P. M. Saturday.

FARE, DAY BOAT, $1.00
FARE, NIGHT BOAT, $1.25

Docks North End Clark St. Bridge
'Phone Franklin 814

ISLE ROYALE

ISLAND HOUSE & COTTAGES
WASHINGTON HARBOR, MICH.
OPENS JUNE 28
For particulars address R. B. SCOTT, Manager, or Chicago Office, 616 N. Y. Life Building. Phone Cent. 1117.

Epworth Heights

LUDINGTON, MICH.

The STEARNS and EPWORTH HOTELS. First class service. On Lake Michigan. Golf, tennis, bowling; finest of fishing; best bathing beach in Michigan. Rates: Epworth Hotel, $10.00 to $15.00 per week; Stearns Hotel, $15.00 to $22.00 per week.

STEARNS IMPROVEMENT CO.

WAUKAZOO INN

On Black Lake, Holland, Mich.; greatly enlarged; accommodates 150; hot and cold water. Forest of 500 acres. Riding and driving horses; boating, fishing, bathing, tennis and dancing. Send for booklet. Lots for sale, $100 up. New 7-room cottage, 75 foot water frontage, for sale.

A. F. EMMONS, Holland, Mich.

HILLSIDE PARK RESORT A good place to spend your vacation. On the bank of beautiful North Lake. Good fishing, boating and bathing. Fine cottages; home cooking; $7.00 weekly. M. E. CURTIS, Hillside Park Resort, Grand Junction, Mich.

THE DEWEY

SOUTH HAVEN, MICH.

Delightfully located, overlooking the lake. Reached by Chicago-South Haven line steamers. Rates $8 to $12 per week. Mrs. E. H. SNYDER.

BIRCH-CROFT

LELAND, MICH.

An exclusive summer home; beautifully situated on Lake Leelenaw; boating, fishing, bathing; table very best. Phone Lake View 3882.

MELROSE VILLA HOTEL

PAW PAW LAKE, MICH.

(Formerly Blake's) opens June 15th. Rates $8 to $12. Good boating, bathing and dancing. Write JAY CAULFIELD, Mgr., Coloma, Mich.

PAW PAW LAKE,

Coloma and Watervliet, Michigan.

Where you can have a real vacation. Best reached via Pere Marquette Railroad.

SOUTH HAVEN, MICHIGAN.

Leading family resort of the west. For list of hotels and cottages address

SECRETARY BOARD OF TRADE.

THE PLACE FOR YOUR VACATION

Cost to suit you. The best of all outdoor sports. Write for booklet telling all about it to Chamber of Commerce. MUSKEGON, MICH.

ST. JOSEPH.

The Garden Spot of Michigan for rest and recreation and the famous mineral baths. Booklets Tribune Information Bureau, 125 Tribune Bldg.

FOR SUMMER RESORTS IN MICHIGAN OR WISCONSIN

Ask for Folder GOODRICH BOATS

GRAND VIEW INN

South Haven, Mich.

Newly furnished modern hotel, having all conveniences. On water's edge. Farm run in connection, supplying all vegetables, fruits, butter, etc. Write for terms. L. W. RICE, Prop., So. Haven, Mich.

EVERGREEN BLUFF

The most beautiful of all farm resorts along the shore. Write for rates and folders.

A. T. CHESEBRO, South Haven, Mich.

BATAVIA RESORT

Pleasant farm home; large, airy rooms; fresh fruit, vegetables, etc.; fishing, bathing; $6 and $7.

MRS. HALVERSON, Bauzatuck, Mich.

Streeter's Park

MINER LAKE, MICH.

Four miles from Allegan. Ideal cottage resort. Lake on 3 sides; elegant fishing; wild and rugged. Write H. V. STREETER, ALLEGAN, MICH.

LAKE VIEW HOUSE

ELK RAPIDS, MICH.

Foot of Best Chain of Lakes in Michigan. Weather always cool. Rates on application.

At IDLEHOUR BEACH

FINE BATHING EVERY COMFORT
UNEXCELLED TABLE SOUTH HAVEN

MURRAY'S INN,

SYLVAN BEACH, White Lake, Mich.

Just opened; all new, elegant rooms; hot and cold spring water throughout house. Rates $12 to $15. WM. MURRAY, Wabiningo P. O., Mich.

Spend your summer at Grand Haven, White Lake or Pentwater, Michigan. Details may be had upon request at National Travel and Publicity Bureau, 220 Monadnock Block, and 623 New York Life Building, Chicago.

LAKE VIEW RESORT.

Five miles south of Allegan, Mich. Good fishing, boating, bathing; all accommodations; own dairy; fresh eggs, milk, vegetables; 2 lakes on place, etc. Rates $7 per week.

C. A. PORTER, Prop.

HIGMAN PARK

"The Gem of All Resorts."

Covers 200 beautiful acres on the shore of Lake Michigan. Excellent hotel accommodations; $10 per week and up. Modern cottages for rent—beautifully located lots for sale on the easy term plan. For descriptive matter write,

Arthur B. Higman, Benton Harbor, Mich.

SCHAEFER & BRATFISH

Formerly McSWAN'S FRUIT FARM RESORT on St. Joe River, ½ mile from electric cars. Boating and fishing. Excellent table. Rates $6 per week; 2 in room, $7; $1.50 a day. Carriage meets all daily G. & M. boats at St. Joe and trains by request. Inquire of W. F. BRATFISH, R. F. D. No. 1, Benton Harbor, Mich.

THE NEW GRAND

Mackinac Island, Mich.

The management is pleased to announce a continuation of the unparalleled service of this superb resort. Baths, unexcelled cuisine, service unexcelled. Rates, $2.50 a day up. Open July 1st.

HENRY WEAVER, Pres. and Mgr.

BENTON HARBOR, MICHIGAN

THE GEM OF ALL RESORTS.

A combined health and pleasure resort, famed for its bath treatments and its modern healthful pleasure resorts. Reached by the Pere Marquette R. R. For information, etc., Tribune Bureau, R. 525.

Prospect Point Manor

SPRING LAKE, MICH. H. M. BEALE, Prop.

Charming outing place, among the Pines, on seven mile lake, with Grand River and Lake Michigan at its outlet. Hotel fully equipped, surrounded with fine shade and fruit trees. Ten-acre hill, all lake frontage. Fine bathing beach.

GRAND VIEW, ST. JOE, MICH.

Beautiful 5 acre grounds, bathing beach only 100 ft. away; always cool; plenty of fruit and excellent table; large rooms with running water, $7 to $10. Inquiries cheerfully answered. Mrs. H. M. Brown, Lake Shore Drive, 1½ miles from depot or dock.

TWIN SPRINGS RESORT

On Interurban Ry., South of St. Joseph; half mile river frontage; good boating, fishing and bathing; close to golf links; beautiful shade; electric lighted. Rates $7 to $10. G. G. BRUNSON, Prop., "Twin Springs Resort," Berrien County, Mich.

MACKINAC ISLAND

Nature's Beauty Spot

Hotels now open. Rates from $2 per day up. Excellent accommodations during July.

SOUTH HAVEN, MICHIGAN.

The Atlantic City of the west. Reached by So. Haven lines; docks north end of Clark-st. bridge. For information apply Tribune Information Bureau, Room 525.

CAN YOU GET AWAY FOR A FEW DAYS?

If so, LUDINGTON-ON-THE-LAKE offers the best inducements for an enjoyable outing. Write to Sec'y Board of Trade, Ludington, Mich., and get our new 40-page booklet.

MUSKEGON, MICH., FOR YOUR VACATION!

The LAKE HARBOR HOTEL, Ballyna, Antedale's on Occidental Hotel, including Lake Michigan Park, will all please you. For booklet, write Secretary Chamber of Commerce.

OTTAWA BEACH HOTEL,

Ottawa Beach, Mich.

MACATAWA HOTEL, Macatawa Park, Mich.

Situated opposite each other on Black Lake. Write Manager for rates.

GRAND TRAVERSE REGION

In the lake country of Northern Michigan. Complete information on file at National Travel and Publicity Bureau, 220 Monadnock Block, and 623 N. Y. Life Bldg., Chicago, Ill.

SPRING LAKE, MICHIGAN.

Most beautiful resort in the middle west. A lake nine miles long; fine fishing, boating, bathing, etc. A number of excellent hotels; reasonable rates; write or call Tribune Inform. Bureau for particulars.

Apply at Tribune Resort Bureau for information concerning resorts on Black Lake, Holland, Mich., such as: Macatawa Hotel, The Castle, Castle Park, Mich.; Ottawa Beach Hotel, Waukazoo Inn, The Maywood, Lakeside Inn, Beach House & Holland House.

FOR INFORMATION

Regarding hotels of Petoskey and Bay View, Mich., write or call upon National Travel and Publicity Bureau, 623 N. Y. Life Bldg., and 860 Monadnock Block, Chicago, Ill.

Forest Park Resort, South Haven, Mich.

Situated on the beautiful Black River. Opens June 20. Log cabins. Reached by launches connecting with Chicago steamers at South Haven. For rates, ad., A. J. St. Louis, Mgr., South Haven, Mich. R. 6.

SWISS COTTAGE RESORT

Glenn, Mich., on Lake Michigan. All kinds of fruit, fishing, plenty of shade, good table, on farm of 40 acres. Open June 20th. Rates $6 per week.

GRAND TRAVERSE—Unsurpassed vacation land; grand bay; beautiful scenery; hay fever unknown; fishing; good auto roads; accommodations—ample, excellent; free guide and resort directory; address BUREAU INFORMATION, Traverse City, Mich.

Hazelhurst on the Lake, Harbert, Mich.

Two hours' ride from Chicago; splendid boating, bathing; spring water; cottages for rent; board by day or week. Address W. R. HIBBS, 96 Federal Street, Chicago. Telephone 837 Harrison.

THE CASTLE,

Lake Mich. Beach; large airy rooms; boating, bathing, golfing; fresh fruits and all country luxuries. Address J. A. PARR, Castle Park, Mich.

Maple Lawn Farm and Summer Resort

Baroda Mich.

Our own fruit, butter, eggs, milk, vegetables and poultry; $5 to $7 a week; special rates to families. We solicit early correspondence. Mrs. S. MARRS.

ISLAND HOUSE,

MACKINAC ISLAND, MICH.

Mrs. R. Van A. Webster, Prop. $2.50 per day and up. Special weekly. Opened June 24. Booklet on application. Mackinac Island, Mich.

ROYAL FRONTENAC HOTEL,

Frankfort, Mich.

Offers everything a resort can. Largest summer Hotel in Michigan. Lowest rates.

Prouty's Resort

SOUTH HAVEN, MICH.

Delightfully situated, centrally located, overlooking lake; new, high, cool; good home cooking. Rates $7.00 to $10 per week.

CRYSTAL BEACH HOTEL

Situated on Torch Lake, Northern Michigan. Opens June 10. Good boating, bathing and fishing. $7 to $10 per wk. Fred G. Marfield, Rapid City, Mich. R.F.D.

SKEGEMOG POINT RESORT.

A beautiful peninsula between two inland lakes. Finest fishing, safe boating, bathing; shady; no hay fever. $10 to $12. M. A. KINO, Elk Rapids, Mich.

Jenks' Pleasant View Paw Paw Lake

P. O. COLOMA, MICH.

"A SPOT POPULAR AS EVER."

Torch Lake House,

Rapid City, Mich.

On beautiful Torch Lake; fine boating, bathing and fishing. R. M. Rs. direct. Apply

H. J. SINGHAM, Prop.

MICHIGAN.

Every Saturday

A Two Weeks' Trip of

1500 MILES

by water via Mackinac to Northern Michigan, including YOUR FARE, BERTH, MEALS AND HOTEL ACCOMMODATIONS. FOR $50

Strictly first class and personally escorted tours. Leave you free to enjoy the trip [illegible]. APPLY NOW. Mrs. Jeanette Hackett, 1005 Drexel Blvd. Tel. 1336 Drexel.

EASTMAN SPRINGS

Boston Harbor, Mich.

PARK—40 ACRES. FOR HEALTH

Hotels, Cottages, Baths. Take Electric Cars.

Finest mineral waters, greatest variety of natural lithia waters, medicinal gas, [illegible] equaled. Best accommodations; cool and [illegible]. Write Eastman Springs Co. Open about June 1. P. O. Box 1213, Benton Harbor, Mich.

NEW YORK.

Fisher's Island, N. Y.

Is four miles out at sea, off New London, Conn.

The Mansion House

will send you on request, a rather unusual little book and some pretty good reasons why you should spend the summer there; or part of it.

MINNESOTA.

SHADY REST CAMP,

Delightful resort among the pines & beautiful lakes of Northern Minn. Excellent bass and other fishing, bathing, boating and healthful climate. Table board and service at popular prices. Write for booklet and accommodations.

RESORTS—EUROPEAN

PARIS

HOTEL CONTINENTAL

Facing the Tuileries Gardens

RENOVATED THROUGHOUT IN 1907, WITH ALL THE LATEST COMFORTS

HIGH-CLASS RESTAURANT ARRANGEMENT FOR FAMILIES

Preferred by the AMERICANS

WHEN VISITING IRELAND STAY AT THE

INTERNATIONAL HOTEL BRAY

(100 ROOMS)

Beautifully situated on the coast, 12 miles from Dublin.

The best center to see the beautiful scenery of the far-famed County Wicklow.

TERMS MODERATE.

SANITARIUMS.

Heart and Digestion a Specialty

North Shore Health Resort, Winnetka, Ill.

St. Joseph Mineral Springs

NEAREST AND BEST BATHS FOR RHEUMATISM AND NERVOUS DISEASES

WHITCOMB HOTEL AND MINERAL BATHS, ST. JOSEPH, MICHIGAN.

MUDLAVIA

This great resort is open the year round. Combine rest, health, and pleasure for your vacation. Only a few hours' ride from Chicago, near Aurora, Ill., Junction Chicago & Eastern Illinois and Wabash railroads. Nature's greatest cure for Rheumatism, Gout, Kidney, Skin, Stomach and Nervous Diseases. For beautifully illustrated Magazine and all information, address E. KRAMER, Gen. Manager, Kramer, Ind.

RESTHAVEN, Elgin, Ill.

A Hygienic Resting Place for persons of refinement and moderate means. 30 rooms, 6 bathrooms, radiant light; Vapor and electric baths, massage, vibratory, etc. The right mental influences. Best home cooking. 37 miles from Chicago. 7 trains daily. No insane patients received.

DR. GEORGE F. WASHBURNE.
MARION FOSTER WASHBURNE.

Oconomowoc Health Resort

OCONOMOWOC, WIS.

Three hours from Chicago on C., M. & St. P. Ry. Building new, absolutely fireproof. 40 acres of woods and lawn. Chain of beautiful lakes. Treatment modern and complete.

Chicago office, Room 14, 171 Randolph St.

The Pennoyer Sanitarium

Lake Michigan breezes. Refined, home-like health resort in 100-acre park. Baths, electricity, etc., if desired. Booklet. Address Drs. Pennoyer & Adams, Mgrs., Kenosha, Wis.

WISCONSIN.

Chicago Beach Hotel

American or European Plan—an ideal resort for rest or pleasure, 51st Blvd. and Lake Shore, Chicago—only ten minutes' ride from city; close to the famous golf links of South Park System. 450 large, airy, outside rooms; 250 private baths. Guests can find perfect quiet or enjoy all summer galeties. Table always the best. Nearly 1000 ft. of veranda overlooking Lake Michigan Beach. Booklet on application.

MAPLEWOOD INN

WINNETKA, ILL.

AND THE NETHERLANDS

1554 Asbury Ave. (Evanston). Beautiful grounds, near station and Lake Michigan. Fine cuisine. Half hour from Chicago via N. W. R. R., or by N. W. Elevated. Rates reasonable. Telephone Winnetka 48.

GO TO DELLWOOD PARK

NOW OPEN. A 50 mile ride on the Chicago & Joliet Elec. Ry. for 50c. Take Archer Limits, 63rd St., or Ogden Av. cars to C. & J. terminals. Dellwood is a natural park. The right place for family, church & lodge picnics; no liquors permitted; grounds free. For particulars, Dellwood Park Co., Joliet, Ill. MUNROE, LEADING HOTEL OF JOLIET, ILL.

MAISON DU NORD

(North Side) CHICAGO

16 ASTOR STREET,

one block from Lake Shore Drive, 15 min. from loop. Refined, quiet; excellent table. Terms moderate

Howard's Mineola

FOX LAKE, ILLINOIS.

Open for season 1909, by owner. Most attractive resort near Chicago. Bowling, pool, dancing every evening. Special attention auto tourists. Garage on grounds. Phone Fox Lake 582. E. C. Howard, Prop.

THE COLONIAL, Lake Bluff, Ill.

30 min. from Chicago on C. & N. W.; an ideal summer home to spend your vacation; all rooms open on porches; $10 week up. Former mgr. Bluff Lodge.

SHERIDAN INN,

LAKE BLUFF ILLINOIS.

An ideal situation; easily accessible; all attractions. Write for information, accommodations, and terms. Phone 7004. L. B. FOWLER.

KAPING'S HOUSE, INGLESIDE, ILL.

On Squaw Creek, short distance from Fox Lake; shady grove, fishing, bathing and dancing; $1.50 per day; $8 a week; excursion launch. H. Kaping, Prop.

New "Columbia Club" Hotel,

On Fox Lake, Ill.

Most beautiful hotel on the lake. Rates $2.50 per day, $12 to $15 per week.

H. WEIDENMILLER, Prop., Antioch, Ill.

Spend your vacation in the FOX LAKE REGION. Pistakee Lake, Nippersink Lake, Fox Lake, Grass Lake, Channel Lake, Lake Maria and Petite Lake. 40 hotels—reasonable. C., M. & St. P. R.R. Pass Ill. For information, write City Clerk, Fox Lake, Ill.

Spend your vacation at SHERIDAN PARK HOTEL. First class; moderate prices; city comforts; country air; near Wilson Beach. Boats fishing; 20 min. to loop. 1763-8 Pemberton-av., Chicago. Edge. 4304.

WISCONSIN.

Delis Farm Resort,

Kilbourn Wis.

AN IDEAL SUMMER HOME. COOL, QUIET and RESTFUL; SHADED LAWNS. Home luxuries. Address Mrs. T. E. LEUTE, Proprietor.

OCONOMOWOC

Most charming resort center in the west. Beautiful scenery, fine fishing, yachting, etc. For rates apply Oconomowoc Business League.

ELKHART LAKE

Most beautiful resort in Northern Wisconsin. Leading hotels: Hotel Schwartz, Crystal Lake Resort, Pine Point Resort. P. O., Elkhart Lake, Wis.

HOTEL FREUNDESKUH

(Friend's Rest). Fox Lake, Wis.

Modern family hotel and cottages; best German table; boating, bathing and fishing, spring water, dancing, bowling; modern comforts. Aug. Rothe.

SILVER LAKE RESORT

A cool delightful spot on Silver Lake. Fishing, bathing, boating, dancing, etc. Fresh milk, butter, eggs etc. Shellfish & Hunt. Props., Silver Lake, Wis.

WISCONSIN.

If Seeking Wealth, Preserve Your Health by Summering at

WAUKESHA

the city of recreation and health. Restful drives, boating, fishing, bathing, tennis. World's finest Springs—famous for curing all kidney diseases. Prices to suit every one. Write for free illustrated booklet.

W. R. FRAME, Sec'y, Care National Bank, Waukesha, Wis

ROCKY REEF HOUSE

and Eight Cottages on Trout Lake.

Four outside cabins and each one centrally located to the good lakes of that particular vicinity, to-wit: On Big John Wolf, Wild Cat and Fish Trap Lakes. Rates $10 and $12. Write for map and details. A. E. DOOLITTLE, Woodruff, Wis.

THE STERLINGWORTH

LAUDERDALE LAKES, ELKHORN, WIS.

Hotel Annex and Cottages. This beautiful resort is now open. Excellent bathing, boating and bathing. Rates $2.00 per day; $12.00 per week.

W. A. SHARP, Prop.

FOREST LAKE RESORT

Most beautiful spot in Wis.; fishing, boating, bathing unsurpassed. Rates $7 to $10 per week. Send for booklet. H. Eanigenburg, Campellsport, Wis.

NEW JERSEY.

Grand Atlantic Hotel

Virginia Ave. and the Beach, Atlantic City, N. J. Capacity 600 guests. One of the largest and finest Hotels on the Atlantic Ocean. New and elegantly furnished. All rooms are large and contain 2 to 6 windows. Hot and cold sea water baths, private and public. The hotel is on the highest elevation in the city, has entire open surroundings. Music. Terms, American plan, $12.50 to $21.00 weekly; $2.50 to $4.00 per day. European plan, $1.50 per day. Write for literature.

CHARLES E. COPE, Prop.

GALEN HALL

HOTEL AND SANATORIUM

Atlantic City, New Jersey

With its elegant comfort and superior table and service, is an ideal place for a long or short stay.

F. L. YOUNG, Gen'l Manager.

HOTEL NORMANDIE,

OCEAN CITY, N. J.

Now open; full particulars in Sunday paper.

MARLBOROUGH-BLENHEIM.

Capacity 1,100. Particularly attractive during Atlantic's great Summer Season. White Dining Room Service, both American and European plans.

JOSIAH WHITE & SONS CO.

MISCELLANEOUS.

LET US ARRANGE YOUR TRIP TO THE BEAUTIFUL

THOUSAND ISLES AND THE ST. LAWRENCE

Information complete to minutest detail. All reservations arranged for entire trip.

FRANK'S TICKET AND TOURIST CO.

126 SO. CLARK-ST., CHICAGO.

All Lake, Ocean and R. R. Lines represented.

Cook's Bermuda

700 Miles of Atlantic Ocean.

Return Tickets $30 to $60

By the new Twin Screw Steamship "Bermudian" (1909 Type) in forty-five hours. Temperature cooler than at the Middle Atlantic Coast resorts. Good fishing, sea bathing, sailing and bicycling. Bermuda is now in all its floral glory, white lodges of flowers in bloom.

For illustrated pamphlets and rates, address

A. E. OUTERBRIDGE & CO.,

Agts. Quebec S. S. Co., Ltd., 39 Broadway, N. Y.

ARTHUR AHERN, Secretary, Quebec, Canada, or THOS. COOK & SON, 234 So. Clark Street.

INDIANA. INDIANA.

WINONA LAKE

INDIANA

A BEAUTIFUL, cool park of 900 acres with large lake, fine boating, fishing and bathing. Tennis courts, golf links, roller skating rink and other refined amusements. Strongest Chautauqua program in the United States now on.

Winona Lake is 110 miles east of Chicago on the Pennsylvania main line, three hours' run

15 Day Round Trip, $3.60

Beautifully illustrated book giving detailed program and other data free on application. Send postal card to

DEPARTMENT OF PUBLICITY
Winona Lake, Indiana

NEXT DOOR TO CHICAGO.

South Bay Hotel, Indiana Harbor, Ind. American plan, only 60 minutes' ride from Chicago; 40 trains daily; 25 large airy outside rooms; 10 private baths; bathing beach; nearly 300 feet of veranda overlooking Lake Michigan.

Kaiserhof Hotel

BASS LAKE, INDIANA.

Finest location on the most popular resort for Chicagoans, noted for its bass fishing, excellent bathing. $2.50 a day. Home cooking. Max Rose, Prop.

WINONA LAKE, IND.

Beautiful, quiet, refined resort. Boating, fishing, swimming. Great Chautauqua program now on, continuing until Aug. 31. Send for Year Book to Department of Publicity.

The BRADBROOK HOTEL,

Bass Lake, Ind.

Fine roads for automobiling between Chicago; also all Indiana points to Bass Lake. Address W. F. BRADBROOK, R. D. No. 1, Knox, Ind.

BEAUTIFUL WAWASEE LAKE

LAKE VIEW HOTEL

Wawasee, Ind.

100 miles from Chicago on L. S. & C. R. R. Ry. Fine table; dancing, swimming, bathing and fishing.

D. S. WALSH, Prop.

MICHIGAN.

THE CUSHMAN HOTEL,

Petoskey, Mich.

W. L. McMANUS, Prop.

Everything modern, convenient location; concerts daily. Write for booklet.

SHADY NOOK FARM

SOUTH HAVEN, MICH. L. CHAMBERS, Prop. Fruits and vegetables in season. Running creek on farm. Rates, $4.00 per week; $1.00 per day.

"APPLE CREST"

The New England Home

An ideal restful resort; home cooking; good rooms. Beautiful location. Terms $6 per week.

Mrs. M. A. LOVEJOY, Saugatuck, Mich.

Old Mission House

Mackinac Island.

One of the most beautiful spots on the island. All conveniences. Rates $2.50 and $3.00 per day.

S. B. FRANKS, Proprietor.

The New Hallett Hotel

Charlevoix, Mich.

New & modern. 100 plain accommodations. Open June 1st to Oct. 15. Address J. J. Hallett, Prop., Charlevoix, Mich.